

SHUN

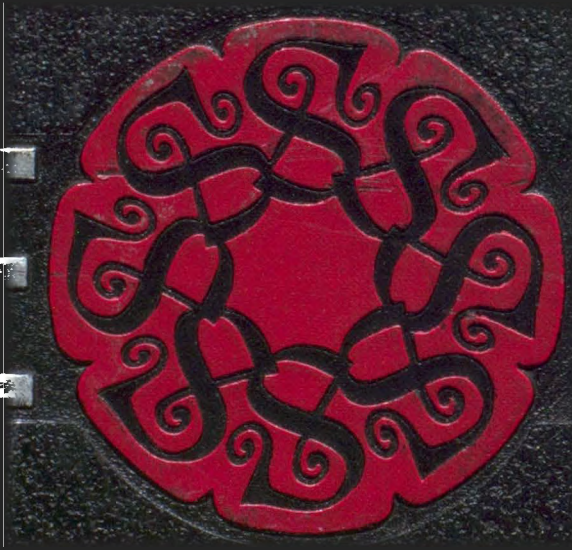

1970

the 1990s, the number of people with a mental health problem has increased in the UK (Mental Health Act 1983, 1990).

There is a growing awareness of the need to improve the lives of people with mental health problems. The Department of Health (1999) has set out a vision of a new mental health system, which will be based on the following principles:

- (i) People with mental health problems should be treated as individuals, with their own needs and wishes.
- (ii) People with mental health problems should be given the opportunity to participate in decisions about their care and treatment.
- (iii) People with mental health problems should be given the opportunity to live in their own homes and communities.

There is a growing awareness of the need to improve the lives of people with mental health problems.

The Department of Health (1999) has set out a vision of a new mental health system, which will be based on the following principles:

- (iv) People with mental health problems should be given the opportunity to live in their own homes and communities.
- (v) People with mental health problems should be given the opportunity to participate in decisions about their care and treatment.
- (vi) People with mental health problems should be treated as individuals, with their own needs and wishes.

There is a growing awareness of the need to improve the lives of people with mental health problems.

The Department of Health (1999) has set out a vision of a new mental health system, which will be based on the following principles:

- (vii) People with mental health problems should be given the opportunity to live in their own homes and communities.
- (viii) People with mental health problems should be given the opportunity to participate in decisions about their care and treatment.
- (ix) People with mental health problems should be treated as individuals, with their own needs and wishes.

There is a growing awareness of the need to improve the lives of people with mental health problems.

The Department of Health (1999) has set out a vision of a new mental health system, which will be based on the following principles:

- (x) People with mental health problems should be given the opportunity to live in their own homes and communities.
- (xi) People with mental health problems should be given the opportunity to participate in decisions about their care and treatment.
- (xii) People with mental health problems should be treated as individuals, with their own needs and wishes.

the 1990s, the number of people who have been employed in the public sector has increased in all countries.

There are a number of reasons for the increase in public sector employment. First, the public sector has become an important source of employment for many people, especially in developing countries. Second, the public sector has become an important source of income for many people, especially in developing countries. Third, the public sector has become an important source of social services for many people, especially in developing countries. Fourth, the public sector has become an important source of political power for many people, especially in developing countries.

The increase in public sector employment has led to a number of problems. First, the public sector has become a major source of corruption. Second, the public sector has become a major source of inefficiency. Third, the public sector has become a major source of waste. Fourth, the public sector has become a major source of unemployment.

The increase in public sector employment has also led to a number of other problems. First, the public sector has become a major source of social inequality. Second, the public sector has become a major source of social injustice. Third, the public sector has become a major source of social conflict. Fourth, the public sector has become a major source of social instability.

The increase in public sector employment has also led to a number of other problems. First, the public sector has become a major source of social stagnation. Second, the public sector has become a major source of social regression. Third, the public sector has become a major source of social decline. Fourth, the public sector has become a major source of social collapse.

The increase in public sector employment has also led to a number of other problems. First, the public sector has become a major source of social despair. Second, the public sector has become a major source of social hopelessness. Third, the public sector has become a major source of social pessimism. Fourth, the public sector has become a major source of social cynicism.

The increase in public sector employment has also led to a number of other problems. First, the public sector has become a major source of social apathy. Second, the public sector has become a major source of social indifference. Third, the public sector has become a major source of social isolation. Fourth, the public sector has become a major source of social alienation.

the 1990s, the number of people with a mental health problem has increased in the UK (Mental Health Act 1983, 1990).

There is a growing awareness of the need to improve the lives of people with mental health problems. The Department of Health (1999) has set out a strategy for mental health care in the UK. The strategy is based on the following principles:

- People with mental health problems should be treated as individuals, with their own needs and wishes.
- People with mental health problems should be given the opportunity to participate in decisions about their care and treatment.
- People with mental health problems should be given the opportunity to live in their own homes and communities.

The strategy also sets out a number of objectives for the mental health services in the UK:

- To reduce the number of people with mental health problems who are admitted to hospital.
- To improve the quality of care and treatment for people with mental health problems.
- To improve the support and services available to people with mental health problems.

The strategy also sets out a number of actions that need to be taken to achieve these objectives:

- To improve the training and skills of mental health professionals.
- To improve the coordination and integration of mental health services.
- To improve the support and services available to people with mental health problems.

The strategy also sets out a number of measures that need to be taken to improve the support and services available to people with mental health problems:

- To improve the support and services available to people with mental health problems who are living in their own homes and communities.
- To improve the support and services available to people with mental health problems who are in hospital.
- To improve the support and services available to people with mental health problems who are in care.

The strategy also sets out a number of measures that need to be taken to improve the support and services available to people with mental health problems who are in care:

- To improve the support and services available to people with mental health problems who are in care.
- To improve the support and services available to people with mental health problems who are in care.
- To improve the support and services available to people with mental health problems who are in care.

The strategy also sets out a number of measures that need to be taken to improve the support and services available to people with mental health problems who are in care:

- To improve the support and services available to people with mental health problems who are in care.
- To improve the support and services available to people with mental health problems who are in care.
- To improve the support and services available to people with mental health problems who are in care.





STANLEY  
W. H. BROWN

19



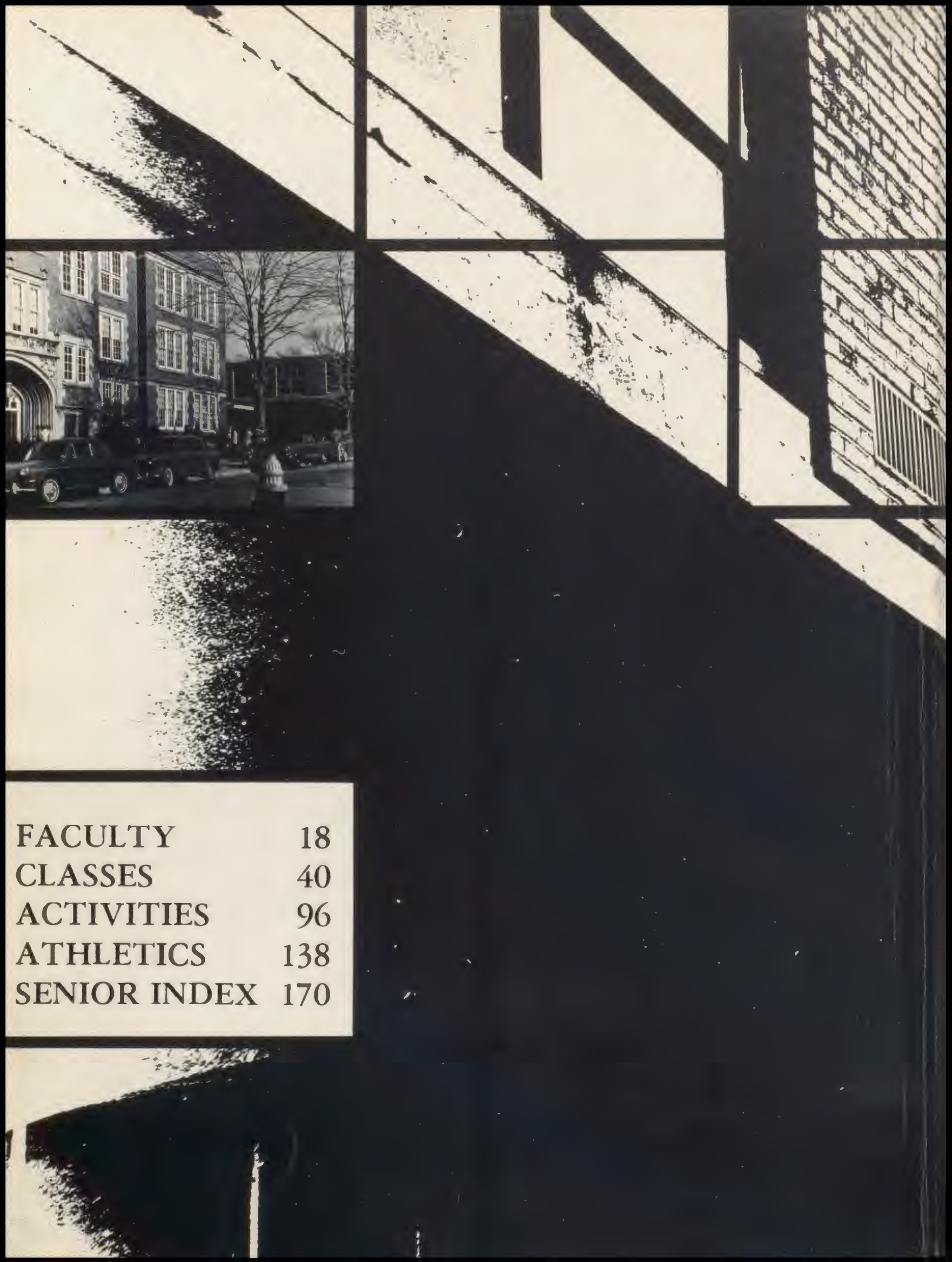

<b>FACULTY</b>	<b>18</b>
<b>CLASSES</b>	<b>40</b>
<b>ACTIVITIES</b>	<b>96</b>
<b>ATHLETICS</b>	<b>138</b>
<b>SENIOR INDEX</b>	<b>170</b>

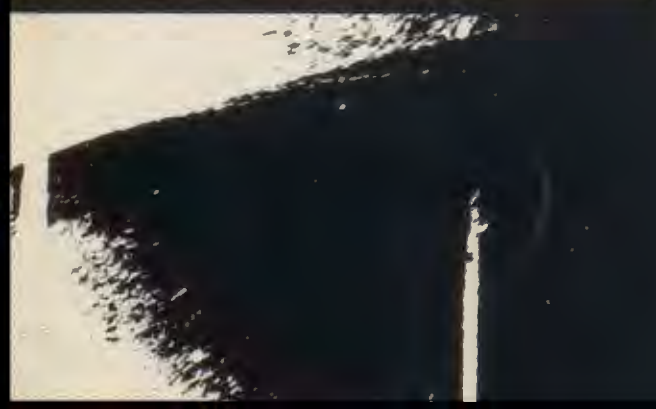





SHUTTLE  
1970









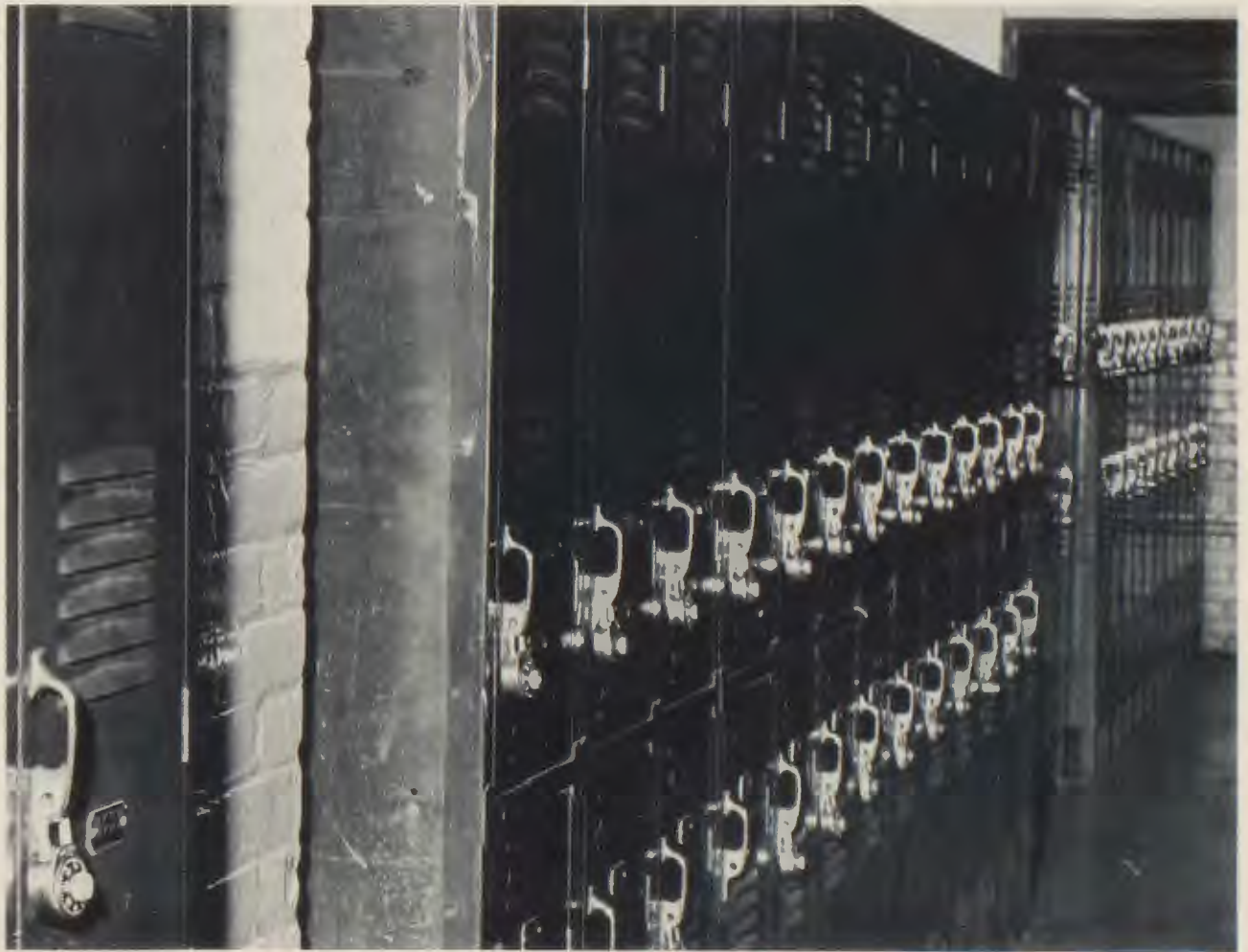







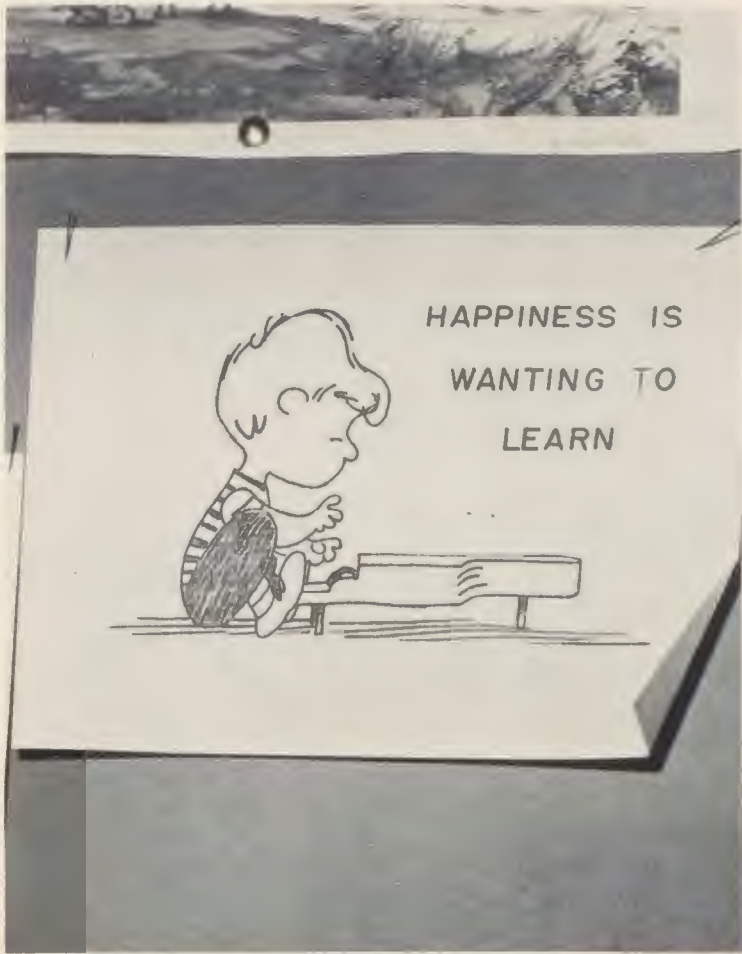







































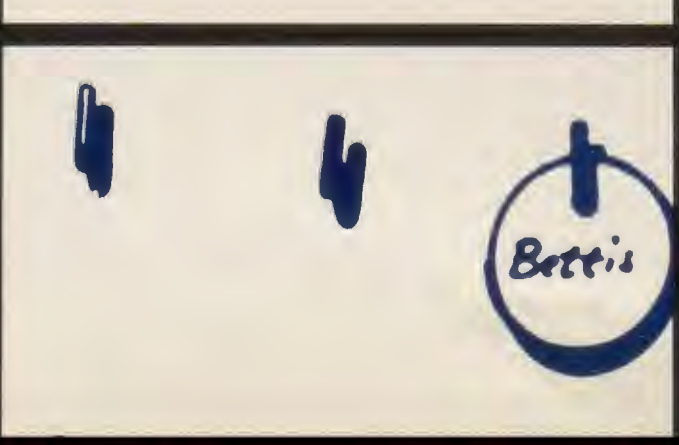
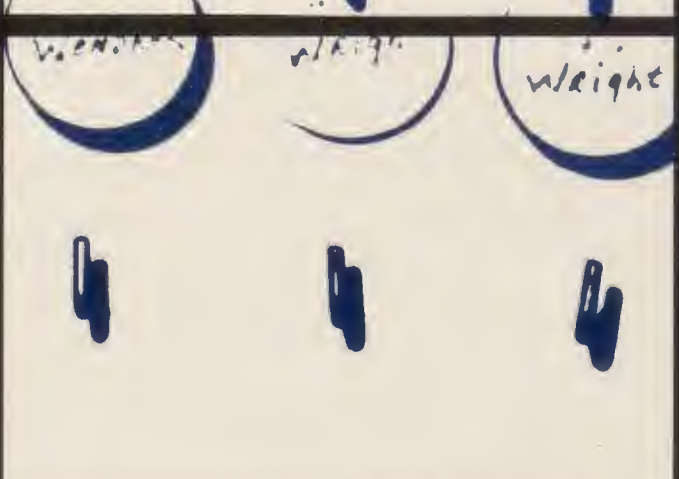
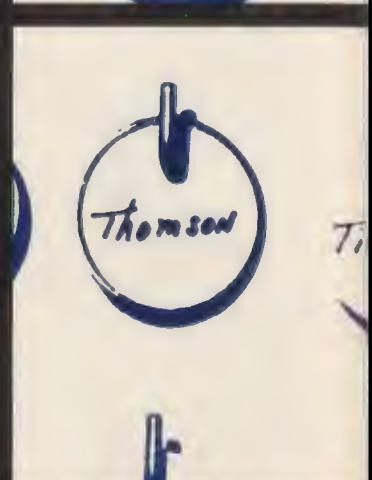
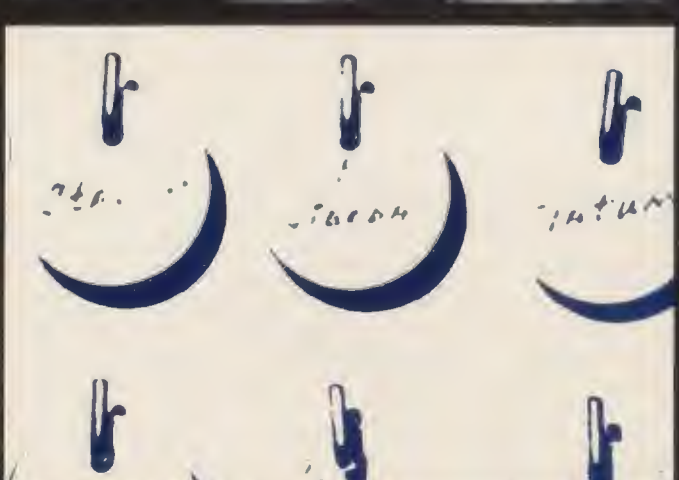
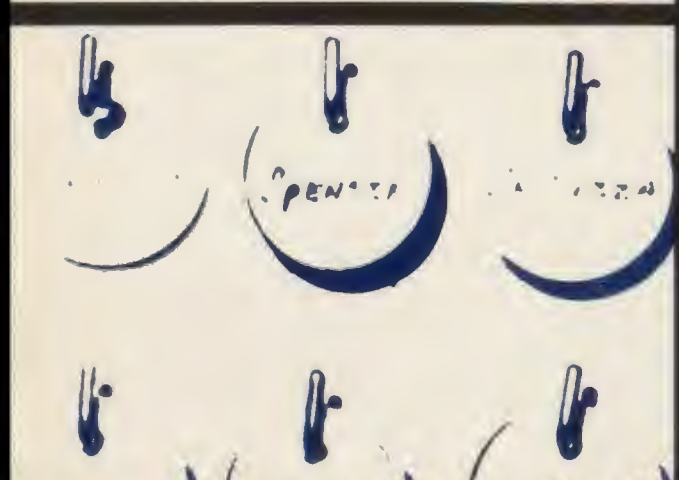
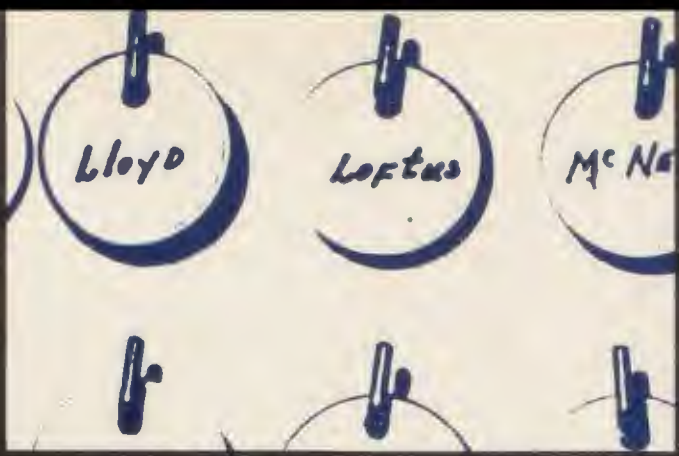
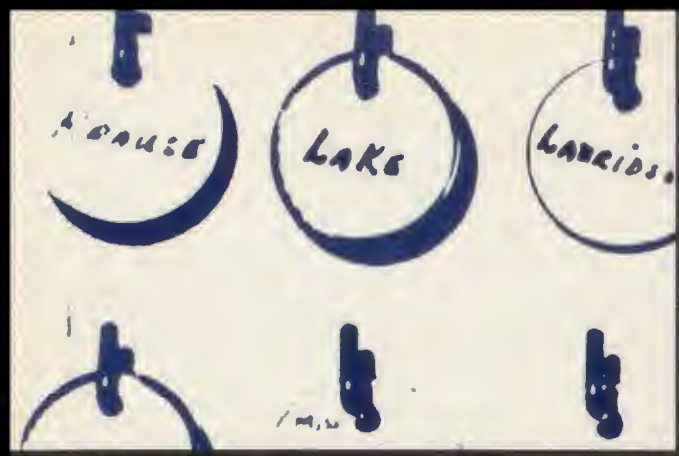

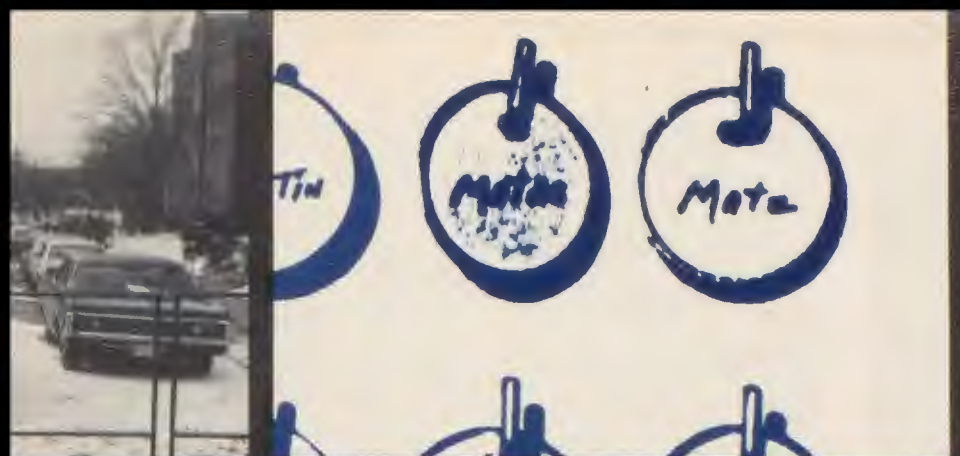

TIN

MATA

MATA

PERSON

NAVY

PECK

PETERS

LO

SCHREY

SEIDMAN

SIVARD

MAN

TODD

URAM

UTAS



THOMAS

THOMAS

THOMAS

# FACULTY





**LEONARD VISCI**  
Superintendent



**CHARLES W. LAWSON**  
Principal



**BERNADINE MACHOCK**  
Assistant Principal



**MARTIN GOTTLIEB**  
Assistant Principal



**WILLIAM WILKINSON**  
Administrative Assistant



**SELMA GAMBLE**  
Administrative Assistant





**MARGERY SHIELDS**  
Director of Guidance



**MARION CHILDS**  
Guidance Counselor



**JANET FISHER**  
Guidance Counselor



**RICHARD VLAH**  
Guidance Counselor



**CAROLYN SMITH**  
Guidance Counselor





*First Row: D. Raby, D. Acree, H. Parsh, F. Yates. Second Row: H. Leibert, L. Lossing, M. Cobbs, C. Barstow, D. Yaxley*



*J. Crennel, A. Lavela, D. Powell, M. Foote, D. Mahon, J. Fischer, J. Dorman, J. Richardson, D. Fioritto, M. Conner, M. Roseberger, C. Black*





SHAW COSTODIANS—J. Levett, J. Silvereli, H. Sterba



KORB COSTODIANS—J. Callaghan, C. Klym, G. Westerfield, L. Majcher, A. Worthy



PARENT'S AIDES—W. Brey, C. Gipson, R. Perkins, C. Nance, G. Pannell



SHAW COSTODIANS—E. Cecerre, H. Barbey, F. Margietta, S. Pollina, F. DiBlasi



CAFETERIA STAFF *Top Row:* L. Fox, E. Gron, L. Jones, P. Harris, E. Crawford, W. Timmons, L. Wales, M. Smith, D. Gonder, M. Irwin, N. Baker, H. Meyers, B. Griner. *Bottom Row:* T. Quandt, B. Swerbinsky, A. Paugh, M. Sherry, D. Moore, A. Pershing, W. Comez. *Not Pictured:* Lorenzo Willis, Gerald Leight; costodians





**Donald Banas**  
Business Education



**Dennis Andolek**  
Business Education, Football



**Susan Bobo**  
English



**Carol Blaha**  
English



**Carol Benton**  
Social Studies



**Bryce Browning**  
Art



**Mr. Boyd**  
Industrial Arts





**Paul Burton**  
Social Studies, Athletic Director  
Head Football Coach



**Lucille A. Cain**  
Mathematics, Sr. Class Adviser



**Mary Ellen Cairns**  
Science, Physical Education



**Wayne J. Caroff**  
Mathematics Coordinator



**Harriet Carpenter**  
Home Economics



**Frances Charnas**  
English





**Gerald DeLong**  
English



**Margot Cohen**  
Language



**Sally Ann Doman**  
Assistant Librarian



**Paulette DiLeone**  
Special Education



**Roberta P. DePrisco**  
Head Librarian



**Martha Elmore**  
English, Shuttle Advisor



**Della Ector**  
Home Economics





**Patricia Fain**  
Home Economics



**Jerry Federman**  
English



**Kenneth Feiock**  
Science



**Miriam Folmer**  
Business Education, Head



**Richard Fort**  
Physical Education, Social Studies  
Head Basketball Coach



**Alvin Fulton**  
Band, Orchestra



**Theodore Gordyan**  
Mathematics



**Zacharias Glaros**  
Language



**John Hanson**  
English



**Dolly Hamilton**  
Business Education



**Frank Hemphill**  
Biology



**Christine Harris**  
Social Studies





**Daniel Horrigan**  
Business Education, Tennis Coach

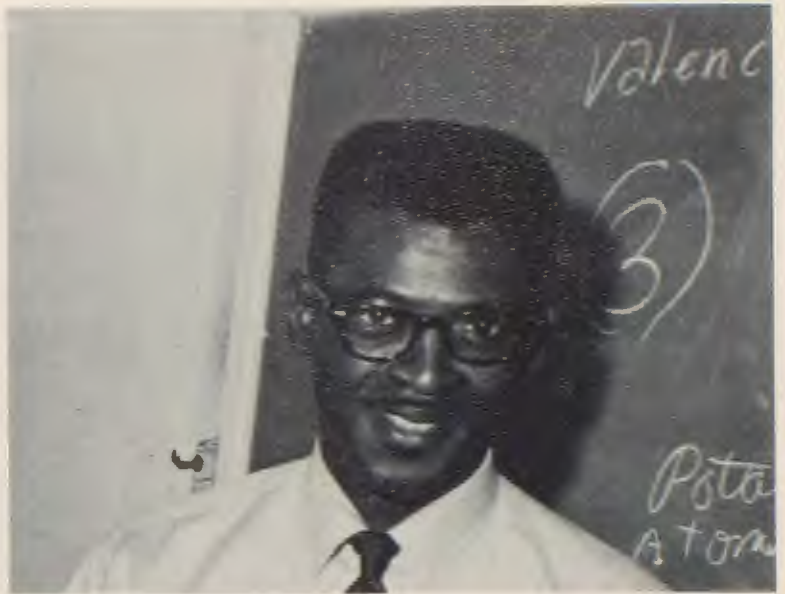

**David Hunter**  
Science



**Thomas Hutchinson**  
Physical Education, Swim Coach



**Renald Jones**  
Mathematics



**Kenneth Kapley**  
Science



**Joyce Jones**  
Mathematics



**William Kendall**  
Science



**Ardith Keck**  
Language



**Judith Kirman**  
English



**Kenneth Kessler**  
Mathematics, Student Council



**Herbert Klauss**  
Language, Health



**Charles Kirkpatrick**  
English, Audio-Visual





**Paul Kostansek**  
English, Book Store



**Edwin Kraus**  
Industrial Arts



**Glenn Lake**  
Business Education



**Laura Lauridsen**  
Business Education



**Stephen Lloyd**  
Industrial Arts



**Lella Loftus**  
English



**Carol Ann Matz**  
English, Debate



**Martin Matus**  
Physical Education, Football



**Margaret McRae**  
Science



**Hubert McNeill**  
Social Studies

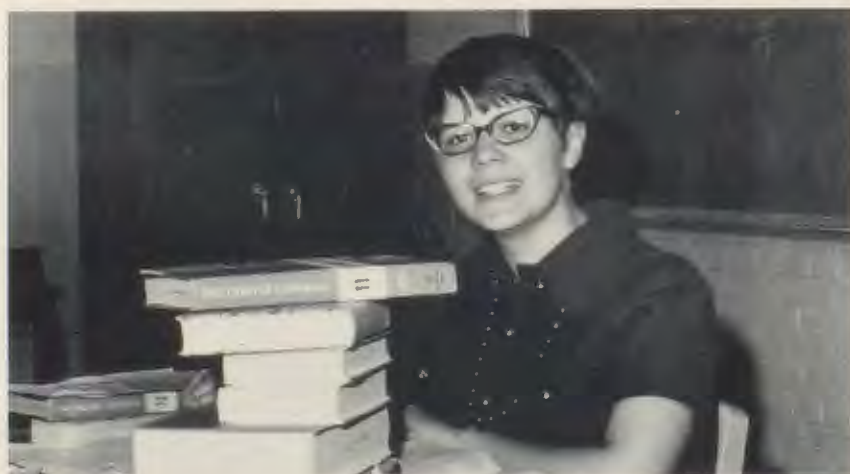

**Lola Meek**  
English



**Al Martin**  
English, Drama





**Lenore Miller**  
Home Economics



**Ardis Millikan**  
Special (Hearing Impaired)



**Lily Molho**  
Modern Language Coordinator



**Madison Nimmons**  
English, Football



**Betty Nolt**  
Business Education



**Ruby Olson**  
English





**Eleanor Pavey**  
Business Education



**Sandra Patterson**  
Art



**LeMar Peters**  
Social Studies



**Maree Peck**  
Social Studies



**Jacqueline Pojedinec**  
Social Studies



**Donald Pfeiffer**  
English, Ticket Office





**Carl Poston**  
Industrial Arts



**Anne Psihountas**  
Mathematics



**Daniel Ricci**  
Science, J.V. Football



**Ruth Richey**  
Vocal Music



**Sally Rosenfield**  
Mathematics



**Andrew Sako**  
Social Studies, Football



**James Sivard**  
Social Studies, Head-Treasurer



**Edith Seidman**  
Science, Department Chairman



**Richard Schroy**  
Language



**Edward Spencer**  
Science



**Mary Lou Slania**  
Special Education



**James A. Spicuzza**  
Social Studies, Football





**Veronica Stadler**  
Physical Education



**Richard Sterba**  
Mathematics



**Mildred Tatum**  
Physical Education



**Albert Thomson**  
Special (slow learners), Basketball



**Nasuel Tillman**  
Physical Education, Wrestling



**George E. Todd**  
English Department, Head





**Richard W. Utas**  
Industrial Arts



**Judy Uram**  
English



**Jan VanGalen**  
Language



**Paul Vaccariello**  
Social Studies



**Dennis Wondrak**  
Business Education, Football



**Arline Wiley**  
Science





**Charlene Wright**  
Physical Education



**Darryl Wright**  
Mathematics



**Della Wyckoff**  
English



**Janes Prince**  
Attendance Office



**Mrs. Williamson**  
Attendance Office



**MEDICAL STAFF**—Sally Elliot, R.N., R. Schenk, MD, L. Schneider, M.D.



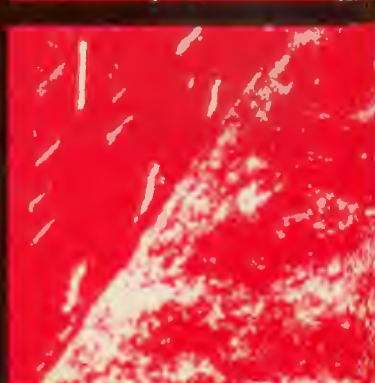
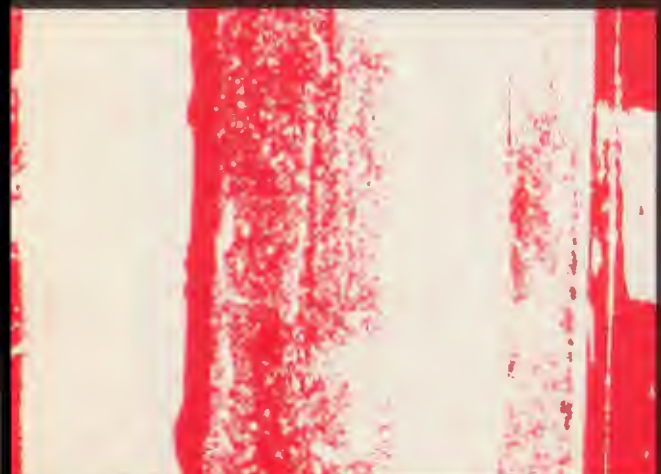
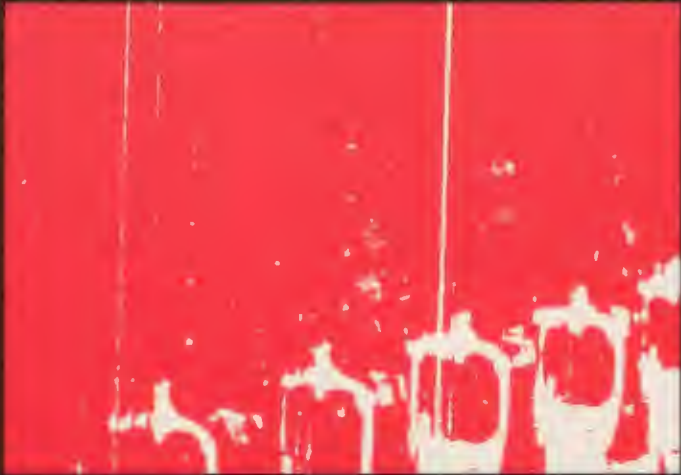
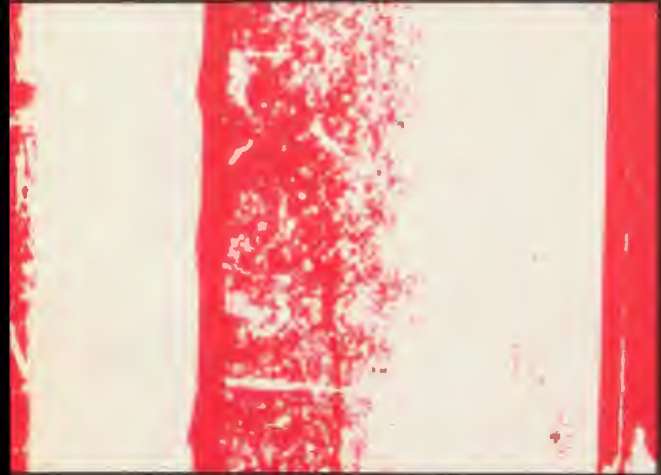
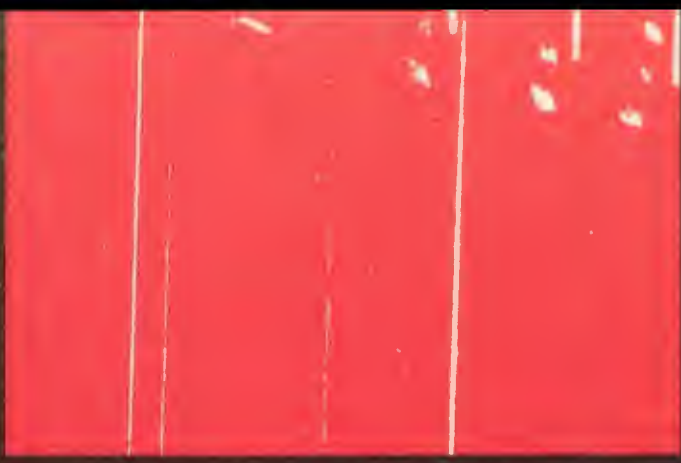



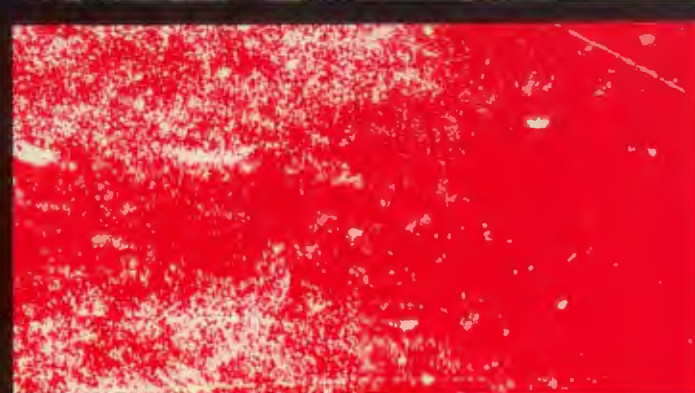
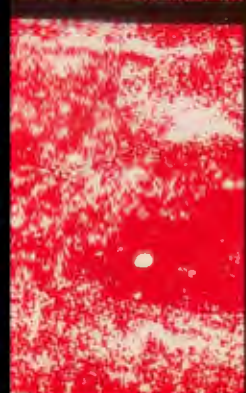

CLASSES



**1969-70  
SENIOR  
CLASS  
OFFICERS**



**FREDERICK DAVIS**  
President



**STANLEY BEALOWSKI**  
Vice-President



**DONNA GUNN**  
Secretary-Treasurer





PHIL ADRINE



JANICE ALEXANDER



SYLVESTER AUSTIN



BARBARA BANKS



LARRY BEACHLER



MARVIN BEACHLER



WENDELL BELL



RICHARD BENNETT



DAN BILLINGTON



SHARON BISHOP



DAVID BLACK



GLORIA BLAKELY







KATHLEEN BLANK



ROBERT BOOTHE



YOLANDA BOYD



RONALD  
BRIDGEWATER



LINDA BRIGHT



ESTER BROOKS



DEBORAH BROWN



REGGIE BROWN



ROBERT BRUNKALA



CLIFTON BUGGS



LEVY BUNKLEY



SHIRLEY BURELL



LEROY BURFITT



LANDUS BURROUGHS



GARY BUTLER



ABBEY BYERS





DENISE CALDWELL



LYNETTE CALLAHAN



PATRICIA CAREY



DON CARLOCK



MARY CARROLL



DEBORAH CARSON



ELIZABETH CASQUEIRO



GARY CAUSEY



STANLEY CENTA



SUSAN CHAPMAN



YVONNE CLANCY



FRANCES CLEM







DAWN CLARK



ERNEST CLARK



RICHARD CLARK



THOMAS COINER



TERRENCE COLLINS



LINDA COMBS



MELVIN COOPER



DOMINIC CORRADO



SUSAN COWLES



LINDA COX



ROBERT CROMARTIE



TOM CROSS



WILLIE CROWDER



JOHN CULLEN



RICHARD CULLEN



RICHARD CUNNINGHAM





BRIAN CUSHNYR



JERRY DARROCH



REGGIE DASH



DONNA DAVENPORT



ROBERT DAVIES



GARY DAVIS



VICTORIA DEAN



DEBORAH DEARDEN



GLORIA DENT



OTIS DENT



CHRISTINE DIPETTA



LINDA DOUGLAS







NICOLET DOUGLAS



NILA DUNLAP



RAE DURRAH



CHRISTIAN DUSSING



DAVID DUSSING



RUBY EDWARDS



DANIEL ENGEL



HELEN EVANS



HENRY EVANS



KAREN FAGERBURG



BESSIE FAMBRO



SUSAN FLYNN



JEFFREY FLOWERS



KAREN FORCHT



PHYLLIS FOREMAN



BELINDA FOSH





PATRICIA FOSTER



MARGIE FOWLER



MICHAEL FREEMAN



RUSSELL FRIED



DEBORAH FURMAN



THOMAS FULLER



NANCY GALAMBUSH



SHARYN GARNER



VERNELL GARY



PETER GIBBS



VELLAH GILAN



CHERI GILES







TIMOTHY GILHAM



JANET GLOVER



CATHERINE GOTTRON



JACQUELINE GRACE



PATRICIA GRACE



MARY BETH GRANT



MARCELLUS GRAY



JACQUELINE GRIFFIN



MOZELLE GRIMES



ELLEN GROVER



JOSEPH GUINEA



MARK HAIRSTON



DANIEL HALL



JANE HAMILTON



NADINE HAMILTON



NAOMI HAMILTON





KATHLEEN HANRAHAN



ANDY HARDY



DONALD HARLEY



JOE HARNICHAR



EDDIE HARRIS



GLEND A HARRIS



WAYNE HARRIS



ELLA HAYES



LEWIS HEAD



DOROTHY HEARD



JOHN HEIMAN



HEIDI HENDERSON







ROBYN HILL



FREDDIE MAE  
HOLLIS



REGINA HOMMEL



QUINETTA HOOPER



RUTH HOPES



LETITIA HOWARD



PATRICIA HRUSKA



DONNA HUDAK



EVERETT HUGGINS



LINDA HUNTER



LAURA HUNTINGTON



EDWARD HYDE



VENIDA HYLTON



JOE JANSON



KAREN JEWELL



BEVERLY JOHNSON





JEANETTE JOHNSON



EARLIE JONES



GLORIA JONES



GWENDOLYN JONES



JOHN JONES



MICHELLE JONES



SAMUEL JONES



SAMUEL CRAIG  
JONES



VERNARD JONES



RON JULIANO



ROBERT KANE



BONNIE KAY







KENNETH KELLEHER



DAVID KELLY



BARBARA KLOOZ



RONALD KOST



KATHLEEN LANDRY



KENNETH LEBDA



PATRICIA LEDGER



BETTY LEIBERT



SANDRA LEWIS



LOIS LITTLE



DEBORAH LINDSEY



GAY LJUNGBERG



NICHOLAS LORENZO



LILLIE LOVE



GAIL LUCAS



JOAN LYLES





WILLIAM LYNCH



PAUL MANDELBAUM



TIM MANNEN



TIMOTHY MARCOVY



KAREN MARSHALL



PATRICK MATES



DEBORAH McCAULEY



JAMES McCARTHY



SANDRA McCRARY



ANNE McDERMOTT



LINDA McDONALD



FREDRICK McKELTON







JACQUELYN MENEFEE



PATRICIA MILLER



RAY MILLER



ALVIN MIMS



NARDA MITCHELL



DOROTHY MORGAN



SANDRA MORGAN



ROSEMARIA MITRI



VALERIE MOORE



MILDRED MORRIS



ROBERT MORRIS



JACKE MOSLEY



JEROME MOSLEY



ROBERT MOSS



RONALD MROCZKA



HAROLD MUNCY





CASIMAR  
NARBUTAITS



RENEE NEELY



FAY NEICE



DEBORAH NELSON



WANDA NELSON



JANE NICHOLS



CINDY NOBLE



STANLEY NOGA



CAROL NOLDEN



RAFORD ODOM



JIM OWEN



JIM PAHL







DEBORAH PANNELL



CLARENCE PARKER



EDWARD PARKER



WILLIE PARKS



JEFFERY PATTIE



BARBARA PAYNE



IRENE PAYNE



DEBORAH PAYTON



ANTHONY PEARSON



DONALD PEDERSEN



KAREN PEDERSEN



BARBARA PERKINS



IRENE PERSHING



PATRICIA PETERS



DEBBY PETRONE



BESSIE PETTY





LYNN PHILLIPS



DARRYL PINKNEY



ALLEN POLK



RUTH POMIDORE



DARYL PORCHE



DAISY PUDZE



IGOR RAE



JAMES REDDING



DAVID REED



DIANA REID



CRAIG RICE



GRETCHEN RIES







CHRIS ROBERSON



FRANK RODGERS



LINDA ROGERS



CLAUDETTE  
RUBERTINO



OLGA RUDKO



BARBARA RUDY



LAUREL SACHA



ROBERT SAMSON



STEVE SCANLON



DAVID SCHANTZ



JIMMIE SMITH



CLARICE SEGULIN



BONNIE SENGER



JOANN SHANTERY



GEORGETTE SHARTZ



KAREN SHOENBERGER





PAMELA SHONES



NANCY SHRADER



DENNIS SIMPSON



DENISE SIMS



CLIFFORD SMITH



VALERIE SMITH



WILLIAM SMITH



MICHAEL SNYDER



PATRICIA SPELLS



JAMES SPITHAS



RON STEPIEN



SHARON STEVENS







JULIA STOFKO



SALLY STRASSHOFER



CAROL STROISCH



ISAAC STUBBS



MARY STUBBS



SANDRA SWANSON



MARTA SYLVESTER



CARLA TAYLOR



CARTER TAYLOR



EDITH TANKO



DONZELLA TERRELL



CEDRIC THOMAS



GWEN THOMAS



LINDA THOMAS



PEGGY THOMAS



RONALD THORNTON





HORACE TIGGS



JOHNNY TIGGS



SHIRLEY TINKER



BEVERLY TONEY



ELIZABETH TRAVIS



CURTIS TUCKER



GLORIA TURNER



ANDRE TYUS



KENNETH TYUS



SANDRA URMETZ



MARY VAN DETTI



DEBORAH VOGT







ANTHONY WARE



HASSAN WARITH



BERNARD WATT



RUBETTA WATTS



ELSA WAY



RACINE WEEMS



JEFFERSON WELLS



SHARON WELLS



MELAINE WESBY



ALVINICE WESLEY



CHARLES WESLEY



CHERYL WHATLEY



NADINE WHITEHEAD



CYNTHIA WHITMORE



DANIEL WHITMORE



KATHRYN WHITMORE





ANTHONY WIGGINS



RODERIC WIGGINS



WANDA WILKINS



JAMES WILL



BRENDA WILLIAMS



KENNETH WILLIAMS



LYNDA WILLIAMS



MAE WILLIAMS



VERA WILLIAMS



ROBERT WITTKKE



CALVIN WOMACK



LINDA WOOD







ROSALIND WOODS



CAROL WRIGHT



ROBIN WULF



JUDY YOSHIOKA



REX ZELLER









# JUNIORS

Virgia Adams  
Brenda Alexander  
Kenneth Alexander  
Wanda Alford  
Darryl Allen  
Lorenzo Allen



Harold Andrews  
Denotrise Anderson  
Beverly Armstrong  
William Atkins  
Rik Aubry  
Donna Bagnato



Ransford Bailey  
Thomas Bailey  
Anita Ballard  
Beverly Banning  
Toni Barnes  
Cynthia Barstow



Jeff Bassett  
Dezelle Bell  
Virginia Benz  
Martin Berger  
Danise Berry  
Jo Ann Bizzell



James Black  
Sharon Bolger  
Rufus Brady  
Rita Bradley  
Elizabeth Bray  
Terrence Brennan



Anita Brown  
Aundra Brown  
Deborah Brown  
Jo Ann Brown  
Joseph Brown  
Robert Brown



Rochelle Brown  
Zorita Bruce  
Bea Burgener  
Tony Burgio  
Sandra Burns  
Tim Burroughs



Celeste Burwell  
Rhonda Cole  
Brenda Callahan  
Stanley Carlisle  
Janet Castle  
Debra Catledge







Tony Chamber  
Harriet Chambers  
Jack Claiborne  
Michael Childs  
Stephanna Childs  
John Coffey



Roger Cole  
Oddie Coleman  
Bob Collier  
Kent Collier  
Jon Collins  
Wonathan Copeland



Karen Crenshaw  
Sarah Daniels  
Donald Davidson  
Cynthia Davidson  
Raymond Dent  
Meredith Dickson



Marty DiPetta  
Jack Douglas  
Jonathan Dreifort  
Michael Duckworth  
Charles Dumont  
James Durden



Arleest Dye  
Denise Douglas  
Patricia Echols  
Sherine Edwards  
Marge English  
Alvie Evans



Everett Evans  
Jim Evans  
Jacquelyne Ezell  
Timothy Fain  
Bernard Felder  
Robert Fisher



Jan Flowers  
Rosetta Foster  
Delphine Fountain  
Nancy Fox  
Dave Frak  
Elaine Franks



Thomas Frierson  
Tanya Gaines  
Delmar Garrett  
Richard Gerasimos  
Miriam Gelzer  
Gianni Gianguzzo



David Gravely  
 Beverly Grays  
 Jeffrey Green  
 Debra Grega  
 Barbara Grover  
 Patricia Gullott



Ouida Gunn  
 Carl Hamm  
 Linda Hardin  
 Gwendolyn Harris  
 Malinda Harris  
 Pamela Harrel



Deirnee Harris  
 Faye Harris  
 Geraldine Harris  
 Nina Harris  
 Rita Harris  
 Rosemary Harris



Stanley Harris  
 Brian Hartford  
 Dorothy Harvey  
 Tom Hastings  
 Howard Hawkins  
 Gordon Hawkins



Debra Hayward  
 Charlotte Henderson  
 Ruby Henton  
 George Herndon  
 Linda Herron  
 James Hewitt



Ethel Hill  
 Michael Hill  
 Marva Holly  
 Martha Holm  
 Peter Hommel  
 William Hommel



Samuel Hopes  
 Valerie Hopkins  
 Franklin Howard  
 Laura Hood  
 Robert Hruska  
 Clayton Hughes



Susan Hughes  
 Ardelia Hull  
 Gary Hunley  
 Janet Ingram  
 Ernest Jackson  
 Patricia James







Alvin Jenkins  
 Bryce Jennings  
 Pamela Johnson  
 Renee Johnson  
 Alfonso Jones  
 Dean Jones



Debra Jones  
 Lorraine Jones  
 Tommie Jones  
 Vanessa Jones  
 William Jones  
 Edith Kendall



Beverly Kerrigan  
 Wayne Ketterman  
 LaVone King  
 Joyce Kinney  
 James Kissel  
 Mary Jo Klimowski



Barbara Koeber  
 Ken Lacey  
 Barry Lassiter  
 Stanley Lauderdale  
 Jim Lauffer  
 Carmella Letcher



Delcenia Lomax  
 Cindy Lupi  
 Pamella Lynch  
 Darlyne Macloyd  
 Jeff Major  
 James Mallory



Robert Mannel  
 Jan Marbury  
 Thomas Marshall  
 Al Martin  
 Edward Martin  
 John Martin



Everett Matlock  
 Holly Matson  
 Livingston McConnell  
 Mark McDougle  
 Debrah McFarland  
 Gayla McGhee



Raymond McGhee  
 Michael McKelton  
 Scyphio McClinton  
 Willie McMichael Jr.  
 Dave McNall  
 Tejuahna Meanes



Clarice Mitchell  
Stanley Molton  
Gary Morris  
Abbott Moore  
Mary Moore  
Terry Moore



Devon Moody  
Beverly Myricks  
Roy Nagy  
David Nathanson  
Timothy Nielson  
James O'Neal



Linda Oliver  
Raymond Oliver  
Cynthia Pace  
Cynthia Palmer  
James Paige  
Beth Paine



Tonya Parish  
Deborah Patterson  
Dwayne Patterson  
Linda Perry  
Eleanor Pavey  
Karen Payne



Geraldine Peoples  
Richard Phelps  
Darrick Piccirillo  
Teresa Pishnery  
Robin Plater  
Jaidy Powell



Lawrence Powell  
Willis Price  
Willa Price  
Elaine Psihountas  
Laura Ransey  
James Ransom



Patricia Reedy  
Farmosa Reeves  
Dennis Reynolds  
Robert Rickett  
Christine Ries  
Vanessa Roberto



Gary Robinson  
Greth Ross  
Deborah Russell  
Renard Safo  
Bill Samson  
Vance Sanders







Willie Sanders  
 Dennis Sapp  
 Jimmy Scheel  
 Eugenia Schwendler  
 Deidre Scoggin  
 Linda Scott



Erwin Shrader  
 La Vern Shepherd  
 Phillip Siler  
 Cynthia Simpson  
 Cheryl Sims  
 Janice Sims



Janice Skipper  
 Morris Slotkin  
 Ronald Small  
 Dolores Smith  
 Diane Smith  
 Linda Smith



Tony Smith  
 Scott Sneller  
 Deborah Spencer  
 Ruth Spoulding  
 Deborah Staples  
 Yvonne Stewart



Roger Srony  
 McKinley Stallworth  
 Douglas Sullivan  
 Cassandra Suttles  
 Vernetta Suttles  
 Matthew Tabor



Mary Taddeo  
 Alfredia Talley  
 Denise Tanko  
 Robert Tyler  
 Diane Taylor  
 Donald Taylor



Ramela Taylor  
 Dwight Thomas  
 Jacqueline Thomas  
 Gloria Thompson  
 Eldress Thomas  
 Denise Thornton



Artis Tiggs  
 John Tolbert  
 Lee Townsley  
 Gail Tubbs  
 Aricka Tucker  
 Shirley Underwood



Ural Vinson  
 Chip Visci  
 William Waddles  
 Barbara Wade  
 Henry Walker  
 Pattie Walker



Linda Walter  
 Wilenta Ward  
 Amannah Warith  
 Raheem Warith  
 Jewel Washington  
 Maurice Watley



Gennora Watson  
 Phillip Watts  
 Michael Waugh  
 Victoria Wells  
 David White  
 Denise White



Robert White  
 Sam White  
 Thomas White  
 William Weems  
 Adonis Weldon  
 Barb Wert



Elsie Wesley  
 Margit Wessler  
 Susan Wild  
 Vivian Wild  
 Diana Williams  
 Eddie Williams



Frances Williams  
 Jessie Williams  
 La Vonne Williams  
 Michael Williams  
 Ted Williais  
 Kathy Wilson



Stanely Wilson  
 Amos Sinston  
 Lin Woods  
 Venise Wordlaw  
 David Wright  
 Charlie Yates



Linda Yarbrough  
 Charles Young  
 Garnett Young  
 Sheryl Jackson  
 Patricia Tubbs





# SOPHOMORES



Lois Adams  
Richard Adams  
Katrina Akines  
Thomas P. Aldrich, III  
Maurice Alexander  
Michelle Alexander



Ronald Alexander  
Hourmaat Ali  
Sam Allen  
Michael Allison  
Janis Alvarez  
Ulysses Anderson



Christy Armstrong  
Vanessa Ashford  
Edward Baker  
Essie Bankston  
Seville Barnes  
Renae Barr



Junius Battle  
Deborah Baugher  
Beverly Beard  
Vernard Becoat  
Patricia Bell  
Robert Bendekovich



Eddie Berry  
Thelvernice Binion  
Jean Bizzell  
John Black  
Rosalind Blackwell  
Susan Blunt



William Bogarty  
Vernillis Boney  
Nathan Booker  
John Boothe  
Karen Bowles  
Arthur Boyd



Stanley Boyd  
Pamela Bradley  
Dorinda Brady  
Roberta Brandt  
Roosevelt Braxton  
Jerry Bridgewater



Betty Brooks  
Bonita Brown  
Bradley Brown  
Chester Brown  
Gary Brown  
Glenn Brown



Joyce Brown  
Regina Brown  
Renee Brown  
Theresa Brown  
Clinton Buggs  
Linda Bunkley



Frances Butler  
Clay Cabiness  
Robert Cabiness  
Venita Cable  
Eugene Cain  
Richard Caldwell



Dorries Campbell  
Kenneth Cannon  
Steve Carlson  
Barbara Carr  
Gary Casstevens  
Marie Ciccarello



Alfonze Chapman  
Michael Cheknasn  
Vincent Claiborn  
Carol Clardy  
Carol Clark  
Iris Clifton



Charles Cole  
Claudette Cole  
Deborah Coleman  
Thomas Coleman  
Denise Coleman  
Johny Colston



Clarice Colvin  
Valerie Craig  
Dennis Crim  
Larry Cress  
Richard Curschman  
Henry Date



Carolyn Davenport  
Denise Davenport  
Juanita Davenport  
Barbara Davis  
Carl Davis  
Elizabeth Davis



Gary Davis  
Henry Davis  
Jim Davis  
Jimmy Davis  
Marilyn Davis  
Michelle Davis







Carol Dearth  
Edward Dennis  
Brenda Dent  
Vanetta Dexter  
Beverly Dickens  
Melvin Dickerson



John DiLalla  
Debra Douglas  
Hester Duncan  
Raymond Dunn  
Linda Ebbert  
Joseph Edwards



Bernice Elder  
Lori Evans  
Ron Evans  
Anne Fagerburg  
Reggie Farmer  
David Farris



Manlio Ferrante  
Veronica Fisher  
Jesse Fletcher  
Lula Flowers  
Barbara Franks  
Leon Freeman



John Ford  
Sharon Fountain  
Thomas Gaines  
Michael Galambush  
Leslie Gardner  
Allen Gary



Teresa Gipson  
Sutton Gired  
Ricky Glover  
Robert Goins  
Sandy Golding  
David Grant



Murray Graves  
Gary Gray  
Cathy Greathouse  
Therry Green  
Jesse Gunn  
Bernice Hairston



Rosa Hall  
Nathan Halton  
Nita Halton  
Raymond Harbour  
Edward Hargrove  
Samuel Harrell



Clarinda Harris  
John Harris  
Michelle Harris  
Russell Harris  
Becky Hart  
Stephen Hasan



Gloria Hatten  
Dennis Hayes  
Donna Henderson  
Kermit Hendrson  
Denise Herkin  
Janet Hicks



Richard Hicks  
Curtis Hill  
Donnette Hill  
Phyllis Hill  
George Hommel  
Donnella Hope



Sandra Howell  
Sandra Lee Howell  
Billie Hubbard  
Richard Huber  
Tom Huber  
Walter Hughes



Charlette Huguley  
Mary Hull  
Herbert Hunziker  
Patricia Hunley  
Sandra Hunley  
Anthony Jackson



Greg Jackson  
Karen Jackson  
Leon Jackson  
Linda Gail Jackson  
Sylvia Jackson  
Loreda James



Jeff Janson  
Francine Jennings  
Gwen Jilek  
Michael Joelson  
Ronald Johns  
Charles Johnson



Clarence Johnson  
Dorothy Johnson  
Gerald Johnson  
Gerard Johnson  
Gertrude Johnson  
Julius Johnson







Priscilla Johnson  
 Robert Johnson  
 Roland Johnson  
 Sandra Johnston  
 Barbara Jones  
 Charles Jones



Deborah Jones  
 Donald Jones  
 Inez Jones  
 Johny Jones  
 June Jones  
 Lavelle Jones



Patricia Jones  
 Cindy Journey  
 Lorenzo Kane  
 Barb Kennedy  
 Maxine Kyle  
 Phillip Lanier



Donald Lament  
 Roselyn Lasely  
 Jordon Le Bouton  
 Rosalind Lee Grand  
 Kathy Lenyard  
 William Lewers



Jeanie Lightner  
 Sandra Lindsey  
 Douglas Little  
 Eddy Liu  
 Mona Logan  
 Christine Lok



Wyatte Lomax  
 Malisha Long  
 Robert Lucas  
 Michael Lumpkin  
 Ron Ann Lynard  
 Michael Lynch



Christine Mack  
 Charles Madison  
 James Mahone  
 LaMarr Mahone  
 Shirley Mannery  
 Michael Marion



Howard Marshall  
 Gregory Mason  
 Lisa Matchette  
 Timothy Mates  
 Kenneth Maxwell  
 Jack May



Gwendolyn McAdory  
Linda McArthur  
Peter McCarthy  
Curtis McCoy  
Delphine McCrary  
Rhonda McCrary



Albert McDuffie  
Gloria McFarland  
Lawrence McGhee  
Jerome McGowan  
Valdia McNeil  
Jacqueline McWhorter



Gregory Metcalf  
Brenda Mitchell  
Carolyn Moffett  
Linda Monroe  
Alberta Moore  
Gerald Moore



Roosevelt Moore  
Sheila Moore  
Lois Morrison  
Deborah Morrow  
William Morton  
Anthony Naylor



Reathe Naylor  
Rick Nero  
Albert Nickelberry  
Sharon Nolden  
Linda Norlin  
Larry Norris



Howard O'Connell  
Carl Ostanek  
Keryn Owens  
Marilyn Owens  
Shirley Padgett  
Mark Paine



Patricia Pannell  
James Parker  
Stan Patterson  
Charlie Payne  
Marian Payne  
Margaret Pearson



Penny Perkins  
Debra Peterson  
Robert Phelps  
Robert Placak  
Karen Posatiere  
Donald Price







John Price  
Eugene Quinn  
Emell Rashford  
Eleanor Reese  
William Reeves  
Suzanne Ries



Ulysses Robinson  
Davis Rogaski  
Timothy Rogers  
David Roscoe  
Patricia Rowe  
Kathy Royal



Michael Rubertino  
Demetrius Safe  
Olean Sanders  
Mike Sawyer  
Mark Schantz  
Jim Schobel



James Scott  
Betty Simmons  
John Simmons  
Sam Simmons  
Eric Sims  
Lloyd Singleton



Nate Shannon  
Debra Shea-Ron  
Carl Shelton  
La-Vern Slade  
Norman Slatkin  
Bernice Smith



Beverly Smith  
Cornelius Smith  
Faye Smith  
Jacqueline Smith  
Laverna Smith  
Libby Smith



Lovelle Smith  
Norma Smith  
Ronald Smith  
Sharon Smith  
Joanne Spain  
Dorothy Spells



Patricia Standard  
Barbara Staudenbaur  
Randy Steele  
Irene Steiger  
Michael Stephens  
Ernest Stewart



Darnell Suttles  
Vicki Suttles  
Jon Sylvester  
Nadine Tabor  
Jimmie Talley  
Fred Talton



Christa Taylor  
Clarence Taylor  
Lynn Taylor  
Barbara Teamer  
Evelyn Thomas  
Myra Thomas



Patricia Thomas  
Patti Thomas  
Sherri Thomas  
Deirdre Thompson  
Dexter Thompson  
Sharon Tolliver



Ann Toney  
Nancy Townsley  
Debbie Treat  
Jean Troll  
Annie Tubbs  
Larry Tubbs



James Tucker  
Richard Tucker  
Sandra Tucker  
Christopher Tyus  
Dan Van Pelt  
Angela Vereen



Evonne Vick  
Barbara Vitale  
Larry Wade  
Michael Wallace  
Morris Walker  
Valinda Walker



Edna Walton  
Tony Waters  
Mary Watkins  
Robin Watley  
Naomi Watts  
Elaine Watts



Angie Way  
Carl Webster  
Mark Webster  
Annie Weems  
Debbie Wells  
Jennifer Whatley







Lamar Wheeler  
 Debby Whetzel  
 Arlene White  
 Kim White  
 Sylvester White  
 Sandra Whitfield



Robert Wiechering  
 Lavalle Wiggins  
 Carole Williams  
 Cottrell Williams  
 Jackie Williams  
 James Williams



John Williams  
 Sandra Williams  
 Tannura Williams  
 Clarence Wilson  
 Jerome Wilson  
 John Wilson



Norris Wilson  
 Ellen Winters  
 Frank Witcher  
 Ruth Woodard  
 Laurie Woods  
 Cheryl Wright



Richard Wright  
 Virmeal Wright  
 Stanley Yaksic  
 Bernice York  
 Brenda Young  
 Janet Hardy



Rosemarie Danielson





# FRESHMEN

Andrea Adams  
 Johnnie Adams  
 Kim Ahern  
 Crystal Alexander  
 Denise Alexander  
 Denise Allison



Charles Allen  
 Vanessa Allen  
 Phyllis Amons  
 Rhonda Anthony  
 Randy Anthony  
 Kathy Austin



Teorence Ayers  
 Donovan Bailey  
 Herbert Baker  
 Amos Balfour  
 Jackie Banks  
 Richard Bankston



Stephan Barbee  
 Victoria Barnett  
 Gary Beasley  
 Deborah Beck  
 Korrey Becoat  
 Jim Bicco



Levitus Binion  
 Barbara Blank  
 Charles Board  
 Vivian Bonner  
 Michelle Booker  
 Delwynn Boone



Tim Booth  
 Nathaniel Borden  
 Tim Bosich  
 Harry Boya  
 Mattie Boyd  
 Robert Bradley



Gary Bridgewater  
 William Bringe  
 Rosa Brooks  
 Valeria Brooks  
 Betty Brown  
 Cornelius Brown



Erick Brown  
 Evelyn Brown  
 Jmaes Brown  
 Michele Brown  
 Sheryl Brown  
 Cathy Bruie







Kenneth Burgener  
 Alan Bush  
 Victor Burroughs  
 Carolyn Bush  
 Betty Bursitt  
 Tyrone Bunkley



Michael Byers  
 Anthony Cable  
 Anthony Cade  
 Linda Callahan  
 Charles Carey  
 Carmen Carlisle



Shaleeta Carmail  
 Judy Carson  
 Clarise Casey  
 Rebecca Calvin  
 Jackie Cayson  
 Carla Cech



Marilyn Chaws  
 Demetrius Chisolm  
 Diane Ciccarello  
 Willie Claibone  
 Matthew Clarr  
 William Clements



Anith Clifton  
 Ahomas Cobb  
 Bruce Coffey  
 David Cole  
 Tom Cole  
 Robbin Coleman



Anita Colevin  
 Arlette Cook  
 Donna Cook  
 Michael Cook  
 Gary Cooper  
 Vicky Corley



Sharon Courts  
 Tom Cousin  
 Deborah Cout  
 Sarah Craig  
 Linda Crawford  
 Henry Crowder



Candia Cummins  
 Muriel Curtis  
 Kenny Dancy  
 Michael Daniel  
 Richard Daniels  
 Brenda Davenport



Annette Davis  
Edward Davis  
James Davis  
Jerry Davis  
Michelle Davis  
Shirly Davis



Melody Dean  
Michael Dent  
Malcolm Deramus  
Monica Djuric  
Stephanie Donahue  
Diane Douglas



Vicki Doytek  
Cheryl Duckworth  
Richard Dyczewski  
Telatha Easter  
Michael Echols  
Bonnie Egan



Shelton Elkins  
Harvetta Ellington  
Diane Evans  
Ruth Fagerburg  
Thomas Fambro  
Arquilla Ferguson



Hugh Flowers  
Diane Finklea  
Karen Fitzpatrick  
James Ford  
Mitchell Foreman  
Kat Fountain



Denis Frak  
James Gabriel  
Malcolm Gardener  
Shawn Garel  
Darlene Garrett  
Rosalynd Gasaway



Greg Gibbs  
Jon Gibbs  
Karen Gibbsson  
Solomon Gibson  
Cindy Gills  
Gregory Gilham



Richardo Gilliam  
Ida Gilmore  
Constance Gibson  
Pamela Glenn  
Shirley Goss  
Rhonda Golding







Jon Golout  
Kenneth Goodwin  
Keith Gordon  
Carolyn Goss  
Reginna Grant  
Susan Grayson



Daniel Greathouse  
Kenneth Green  
Opal Green  
Donald Hackney  
Tonya Hall  
Gregory Halliday



David Hallo  
Lyesler Hallo  
Artis Hamilton  
Darryl Hamilton  
Linda Hamilton  
Sally Anne Hanson



Debra Harris  
Linda Harris  
Norman Harris  
Reginald Harris  
Veronica Harris  
Connie Hartman



Jean Harton  
Johnnie Hatcher  
JoAnne Hawk  
Christopher Hawkins  
Jackie Haynes  
Rudolph Haynesworth



Tanya Head  
Constance Hegwood  
James Henderson  
Pamela Henderson  
Jonnita Henton  
Vilma Herndon



Carl Hill  
Joanne Hill  
Paula Higgins  
Gwendolyn Hooper  
Detestlynn Hogan  
Sharon Holley



Mary Hollaway  
Charles Holmes  
Christopher Hopes  
Jerry Howard  
Theresa Howard  
Lynda Huff



Elaine Hughes  
 Bernard Hunter  
 David Jackson  
 Juanita Jackson  
 Linda Jackson  
 Ralph Jackson



Sarah Jackson  
 Alphonso Jefferson  
 Dwayne Jenkins  
 Jean Jenkin  
 Keith Jenkins  
 Raymond Jenkins



Brenda Johnson  
 Carolyn Johnson  
 James Johnson  
 James Johnson  
 J.B. Johnson  
 Joel Johnson



Martha Johnson  
 Nola Johnson  
 Serena Johnson  
 Tanya Johnson  
 Andrea Jones  
 Craig Jones



Darlene Jones  
 Denise Jones  
 Jacqueline Jones  
 Larry Jones  
 Michael Jones  
 Toni Jones



Sharon Jones  
 Wanda Jones  
 Diane Journey  
 Beth Kawasaki  
 Theresa Kelly  
 Theresa Keeling



Robert Kent  
 Kordelia Ketterma  
 Sonya Keyes  
 Ernst Kidd  
 John King  
 Thomas Kosinski



Diane Lance  
 Carmen Longford  
 Velma Lawrence  
 Demory Lawshe  
 David Lawshe  
 Lorna Lee







Terricita Lee  
Valeria Lee  
Michelle Lockhart  
Don Long  
Freda Luckey  
Theresa Lynch



Joseph Marrett  
Brenda Marshall  
Beatrice Martin  
Craig Martin  
Denise Martin  
Robert Matlock



Steve May  
Jerome McCrary  
Kathy McClendon  
Robert McCoy  
Steve McCoy  
Vanessa McDaniels



Larry McDougle  
Barbara McElfresh  
Deborah McGee  
Mary Ann McGhee  
Wayne McKee  
Marcel McKnight



Mike McMahon  
Robert McMillan  
Pam McManamey  
Albert McNair  
Solomon McNeil  
Ramona Menefee



Benita Merriman  
Howard Miller  
Terry Miller  
Renina Mims  
Yvonne Mims  
Fannie Mitchell



Gwendolyn Mitchell  
Rochelle Mitchell  
Samanthin Mitchell  
Ruth Molkey  
Dennis Moore  
Jacalyn Moore



Kim Moore  
Michael Moore  
Ronnie Moore  
Romerio Moore  
Deborah Morris  
Melvina Morris



Jori Moss  
 Reggie Motley  
 Susan Moyer  
 Paul Nash  
 Gregory Nelson  
 Brenda Netherly



Keith Nickans  
 Kenneth Nickens  
 Mary Beth Nielson  
 Thomas Nielson  
 Deborah Noble  
 Larry Odom



Mary Oghesby  
 Freddy O'Neal  
 Monroe Owens  
 Laurel Pace  
 Lynn Palmer  
 Amy Ponds



Linda Pannell  
 April Parish  
 Articia Parker  
 Sharon Parker  
 Thomas Parkinson  
 Deborah Parks



Denine Parks  
 Carolyn Partridge  
 Angela Patterson  
 Cheryl Patterson  
 Delbert Patterson  
 Eric Patterson



Alfred Peacock  
 Carolyn Pennymon  
 Linda Peoples  
 Regina Petty  
 Michael Phillips  
 Linda Pinkard



Vanice Pinkston  
 Vanessa Pitts  
 George Priestley  
 Roger Priestley  
 Robert Price  
 Theresa Price



Rose Marie Prindle  
 George Psihountas  
 Anthony Pullum  
 Callren Pye  
 Tilman Rachelle  
 Linda Rash







Marc Reed  
 Karen Reese  
 Phyllis Reeves  
 Dianne Reid  
 Anthony Reynolds  
 Sarah Rice



Richard Rannin  
 Plummer Richardson  
 Joe Richey  
 Terrence Robertson  
 Anthony Robinson  
 Linda Robinson



Milton Rogers  
 Barbara Roscoe  
 Catherine Roscoe  
 Sheila Rose  
 Beverly Rucker  
 Peter Rudolph



Roland Ruffin  
 Debra Rusely  
 Chuck Sable  
 Corby Sable  
 Henry Sanders  
 Sheldon Sandifer



Druscilla Sawyer  
 George Scanlon  
 Greg Schantz  
 Victoria Scheel  
 Dennis Schulik  
 Dennise Scovil



Robert Seats  
 Tina Segulin  
 Lorenzo Shephard  
 Dave Simmon  
 Jacqueline Simon  
 Marcus Sims



Bernice Sitgraves  
 Anthony Slade  
 Jeffery Slade  
 Beverly Smith  
 Carl Smith  
 Cheryl Smith



Donna Smith  
 Orlando Smith  
 Gary Sneed  
 Dauryce Sowell  
 Mauryce Sowell  
 Ronald Sowell



Ray Spain  
 Carletta Spaulding  
 Vanessa Speight  
 Marvelaus Spraggins  
 Carl Springer  
 Charlane Stafford



Gregory Stephens  
 Sylvia Stephens  
 Frank Stephens  
 Lavetta Stover  
 Audrey Stowers  
 Deirdra Suttles



Darrell Tabor  
 Clifton Tarrance  
 Arlinda Tatum  
 Fredrick Telley  
 Robert Terry  
 Angela Thomas



Donald Thompson  
 Stephanie Thompson  
 Alvevando Thornton  
 Anthony Thornton  
 Marilyn Thornton  
 Debra Tolry



Candace Toney  
 Deborah Wagner  
 Theresa Walker  
 Anthony Wallace  
 Karen Wallace  
 Michael Ware



Ronald Ware  
 Clarence Washington  
 Erma Washington  
 Thomas Washington  
 Jonathan Watts  
 Joyce Watts



Robert Way  
 Joe Weatherspoon  
 Gary Webster  
 Frank Weglarz  
 Donna Wells  
 Loretta Wells



James Wesley  
 Dickerson Whatley  
 Reddrick Whatley  
 Reginald Wheeler  
 Gregory White  
 Herman White







Henry Whitfield  
 Vennie Whitfield  
 Donald Whitmore  
 Gregory Wiggins  
 Kathy Wilder  
 Gwendolyn Wilkerson



Leonard Wilkerson  
 Anthony Wilkins  
 Evans Williams  
 Glenda Williams  
 Gloria Williams  
 Howard Williams Jr.



Loomis Williams  
 Peggy Williams  
 Shirlean Williams  
 Takel Williams  
 Venita Williams  
 Karen Wills



Larry Wills  
 Darryl Wilson  
 Fred Wilson  
 China Winston  
 Renee Woldridge  
 Martha Wood



Gloria Woodard  
 Marla Woods  
 Deborah Woodson  
 Vickie Wordlaw  
 Carmen Wright  
 Steven Wright



Clayton Vaughn  
 Estella Vaughn  
 Susan Vaughn  
 Janet Virgith  
 Lynaue Vines  
 Veronica Young



Denise Zundel  
 Andrea Collins  
 Brenda Davenport  
 Joyce Hawk  
 Debra Hill



Shirley Jones  
 Janice Pinston  
 Linda Streeter  
 Karen Crenshaw

In Memorium  
 Ed Waters



# ADDITIONAL UNDERGRADUATES

Delores Cargile  
Toni Collins  
Cheryl Corbin  
Yvonne Durant  
Ronald Green  
Stewart Hayward



Sherry Herbin  
Doris Kyle  
Larry Lewis  
Armprascilla Mays  
Cleophas Myricks  
Wanda Peterson



Sandra Prince  
Wanda Turner  
Darlene Wade  
Debbie Wild  
Marlene Williams  
Tony Bealer



Cheryl Calhoun  
Michele Clements  
Sharon Cooper  
Victoria Farris  
Cyril Finley  
Roy Grace



Michael Gunn  
Jacqueline Herbert  
Debra Hunter  
Elisa Martinez  
Betty Moore  
Ronald Peterson



Arthur Price  
William Rhodes  
John Rubertine  
Ezekial Swanson  
Larry Toney  
Emily White



Phyllis Williams  
Lucia Wright







Blythenia Binion  
Sandy Blain  
Mary Brasfield  
Richy Carter  
Annette Dancy  
Richard DeForest



Denise Douglas  
Barbara Evans  
Timothy Finley  
Gail Greenwood  
Tanya Griffy  
Linda Gilmore



Dean Hill  
Dianna Hill  
Dwight Hooks  
Linda Jenkins  
Bernie Joelson  
Denise Jones



Sharon Jones  
Theon Jones  
Barbara Kafka  
Patricia Lynch  
Cynthia Means  
Marvin Meneffee



Willard Owens  
Celestine Patton  
Sherman Slade  
Denise Wade  
Cyril Wallace  
Avis Wooden











## ACTIVITIES



# SPRING PLAY

Bye Bye Birdie came back for a repeat performance with a new and different flair. This is the story of a popular rock and roll singer, Conrad Birdie, who is drafted into the Army. Conrad, portrayed by Dean Hill, is to give a farewell kiss to lucky Kim MacAfee, Linda Scharschmidt. This is to take place in the small town of Sweet Apple, Ohio.

Conrad's manager, Albert Peterson, played by Robert Davies, has many troubles with Conrad and his somewhat faithful secretary Rosie, played by Elaine Psihountas. The story finishes with the typical happy ending. A great deal of work and fun was put into this fantastic show.



Hello, this is Harvey Johnson.



What can I say?!



Touch me if you dare!





I've got a few things to say to you too!



Don't touch me.



Sing it again, just one more time.



Stranger in town.



# MAY QUEEN AND PROM 1969

This year's Prom theme was "It's a Small World". The Boy's Gym and the Lounge were turned into a fantasyland of fun. Various landmarks that represented different countries were reconstructed such as Big Ben of England, The Eiffel Tower from Paris, a windmill from Holland, a bull from Mexico, and many more. Different foods and delicacies were served in a small French cafe. The young women were all bedecked in long, flowing gowns, while the gentlemen all wore their newly rented tuxedos. The ebb and flow of conversation reflected the underlying melancholy of this group who were bidding good-bye to life as the Class of 1969. The gaiety was restored as most of the group retired to after-prom parties and other festivities.



A lota bull from Mexico.



Queen Debbie Holly and Bobby Taylor as her escort.



First Attendant Janet Peckinpugh escorted by J. Clampitt.



Princess Laura Meeker and her escort, Dan Trombley.





Chinatown



Princess Debbie Clark escorted by Greg Spolarich.



Second Attendant Alice Scott and her escort V. Landrum.



Princess Winifred Overton accompanied by Kevin Williams.



# GRADUATION

The senior year is one of great anxiety and anticipation for most high school students. The members of any senior class have a great variety of futures to look forward to. Many will undoubtedly go to college, while others step directly into the vocation of their choice. Either route will lead to a multitude of challenging new experiences. For this reason, graduation from high school is an important milestone in the life of every young person today. Therefore, the ceremony itself should be one that they will remember from the date of its occurrence. Shaw's graduation ceremony is, like many of the other policies, based on tradition. The dignified atmosphere of the ceremony, which takes place in Severance Hall, is one which the students will remember in years to come. It signifies their entrance into the exciting world of adult activities.









# HOMECOMING QUEEN

## 1969

Although Heights crushed Shaw to a 16-6 defeat, nothing could dampen the spirits of the Shaw High students at the 1969 Homecoming game.

The 1969 Homecoming Queen, Debby Vogt, was crowned by Student Council President Jeff Wells, during the half time show. Debby and her court, Valerie Smith, Karen Marshall, Deborah Furman, Gail Lucas, and Nadine Whitehead reigned at the dance the following night.

At the dance, Debby was recrowned by Debbie Price, the 1968 Homecoming Queen of Shaw High School.



Deborah Price, the 1969 Homecoming Queen crowns Debbie Vogt at the dance.



Duhh!



Queen Debbie Vogt and her escort Paul Marcum



The Homecoming Candidates: Gail Lucas, Valarie Smith, Nadine Whitehead, Debbie Vogt, Karen Marshall, and Debbie Furman.





Valerie Smith escorted by Mike Freeman.



Queen Debbie Vogt with her escort Paul Marcum.



Second attendant Karen Marshall with her escort Bernard Watt.



Princess Debbie Furman escorted by Marco Marshall.



Gail Lucas accompanied by Don Harley.



Nadine Whitehead with her escort Jerome Moseley.



# 1970 SHUTTLE STAFF



Dan Engel  
Editor in Chief



Linda Bright  
Girls' Sports Editor



Linda Wood  
Senior Editor  
Faculty Editor



Bonnie Senger  
Copy Editor





Laurel Sacha  
Layout Editor



Heidi Henderson  
Activities Editor



Gail Lucas  
Undergraduate Editor



Joanne Bizzell



Frances Butler



# SPANISH NATIONAL HONOR SOCIETY



SPANISH NATIONAL HONOR SOCIETY *Bottom Row* P. Thomas, C. Taylor, D. Grega, B. Burgener, R. Mitri, H. Evans, B. Casqueiro, C. Giles, B. Rudy, H. Matson, J. Yoshioka. *Second Row* K. Jewell, T. Gipson, B. Senger, R. Neely, B. West, R. Hill, B. Kay, G. Gianguzzo, B. Kennedy, B. Hart. *Third Row* S. Jewell, H. Date, R. Cullen, B. Leibert, F. Clem, D. Gunn, B. Samson, J. Davis. *Top Row* D. Nathanson, J. Janson, D. Hill, S. Bealowski, B. Samson, C. Visci.

# COLLEGE CLUB



COLLEGE CLUB *Bottom Row* D. Grega, H. Evans, O. Rudko, C. Segulin, S. Chapman, D. Clark, D. Berry. *Second Row* B. Senger, L. Bright, E. Bray, R. Mitri, G. Gianguzzo, L. Wood, R. Wulf. *Top Row* A. McDermott, B. Wert, R. Bradley, D. Petrone, B. Burgener.



# HI LITERS



HiLiters *Bottom Row* B. Leibert, P. Shones, K. Landry, G. Lucas. *Top Row* D. Vogt, E. Psihountas, V. Ward, J. Williams, N. Shrader, J. Brown. Not pictured: B. Wert.

The 1969-70 Hi-Liters line brought to its fans new pep and vigor with a variety of dances. The line, consisting of twelve hard-working girls, did an outstanding job of entertaining audiences during half time at football and basketball games and brought enthusiasm to Shaw's Cardinals at rallies. The girls learned these modern dances such as "Hair" during long hours of practice involving much effort and concentration. These talented girls would make any choreographer feel very proud!



HiLiters Understudies S. Stevens, E. Winters, D. Lindsev.



HiLiter Managers D. Clark, B. Payne.



# CATALINA



CATALINA CLUB—C. Blankburg, E. Bray, J. Castle, J. Hamilton, M. Ciccarello, K. Forcht, S. Wild, B. Leibert, C. Gottron, D. Clark, D. Wild, E. Winters, C. Journey, S. Chapman, J. Ure.

Again this year, Catalina Club has proven itself worthy of both the praise and admiration of the Shaw student body. These girls, under the direction of Mrs. Stadler, work diligently and produce an outstanding water show each spring. During this show, each member has the chance to demonstrate both their ability and skill. Together with their coordinated swimming, the special music, lighting and scenery make each year's show an enjoyable and most memorable occasion.

This club not only demonstrates their swimming ability, however, they show their domestic ability as well by baking for bake sales and sponsoring a dance in the spring.

We wholeheartedly congratulate this group of dedicated girls for their fine performances—a job well done!



CATALINA OFFICERS—Vice President Betty Leibert, President, Jane Hamilton, Secretary-Treasurer, Susan Chapman.



## STAGE CREW



STAGE CREW *Bottom Row* E. Frazier, F. Reeves, M. Westbrook, R. Weems, R. Bridgewater. *Top Row* I. Rae, A. Ware, T. Cross.

## CONCESSION



CONCESSION *Bottom Row* C. Genilo, L. Palmer, P. McMannenny. *Second row* M. Williams, D. Ciccarello, C. Greathouse, B. Kennedy. *Top Row* T. Kosinski, D. Davenport, E. Parker.



# LE MASQUE

Le Masque is a club which solicits the attention of all students at Shaw who are interested in acting. Their year long activities include the fall play, skits, and assisting in putting together the spring musical.

*What A Life!* Le Masque's winter play, introduced the character of Henry Aldrich, as portrayed by Ken Kelleher, to the Shaw faculty and student body. Henry and his girl, played by Cindy Barstow, amused the audience by their reactions of a variety of challenging situations.

This delightful play, directed by Mr. Martin, introduced a "first" into drama at Shaw—faculty participation in a student production. Many faculty members had roles of varying size, ranging from Mr. Lawson's cameo role to Mr. Martin's humorous characterization of Henry's school principal.



LEMASQUE *Bottom Row* K. Hanrahan, B. Lucas, E. Psihontas. *Second Row* C. Cech, C. Ciccarello, M. Ciccarello, B. Casqueiro. *Top Row* I. Rae, R. Egan, D. Hill, N. Harris, L. Allen, F. Clem.







## FUTURE NURSES



FUTURE NURSES *Bottom Row* M. Ciccarello, R. Anthony, B. Alexander, N. Harris. *Second Row* D. Morrow, D. Hill, A. Fisher, L. Williams, C. Whatley. *Third Row* G. Jones, D. Davenport, M. Thomas, D. Hunter. *Top Row* L. Hunter, K. Bowles, C. Hugeley.

## AMERICAN FIELD SERVICE



A.F.S. *Bottom Row* N. Harris, H. Evans, V. Ward, E. Bray, D. Clark, S. Bealowski, B. Casqueiro, J. Skipper, D. Berry, R. Mitri. *Second Row* F. Clem, B. Hart, G. Gianguzzo, B. Burgener, B. Kerrigan, N. Shrader, A. Fischer, B. Senger, K. Hanrahan. *Third Row* V. Wells, B. Vitale, N. Blossom, J. Brown, D. Hill, P. Harrell, L. Bright, G. Lucas, J. Davis. *Top Row* D. Grega, B. Wert, B. Leibert, D. Harley, B. Samson, B. Boothe, G. Ljungberg, C. Jones, H. Date, C. Yates.



# DEBATE



DEBATE *Bottom Row* T. Brennan, H. Evans, M. Webster. *Top Row* K. Tyus, B. Burgener, D. Grega, K. Hanrahan, J. Daull.

# FRENCH CLUB



FRENCH CLUB *Bottom Row* R. Mitri, D. Berry, K. Collier, J. Skipper, V. Wells. *Second Row* K. Jewell, C. Yates, T. Fain, N. Blossom. *Top Row* E. Parker, V. Ward, R. Brown.



## CANTEEN COUNCIL

Canteen Council consists of a representative group of students who meet each Monday night. At their meetings, they discuss plans for sponsoring various student social activities. Among these activities are the popular after game dances which are held following football and basketball games. The Council has many other functions, such as decorating Korb lounge for Christmas and serving refreshments for the annual Open House. Many of these activities serve to provide funds for the Council's scholarship fund.



CANTEEN COUNCIL *Bottom Row* P. Shones, J. Yoshioka, N. Harris, V. Ward, B. Kay, B. Samson, A. Tubbs, R. Mims, D. Morrow, B. Hart, F. Smith. *Second Row* E. Psihountas, R. Hill, B. Casqueiro, D. Brown, B. Wert, N. Shrader, C. Whatley, B. Vitale, J. Brown, V. Wells. *Third Row* B. Brown, E. Shrader, B. Lynch, L. Allen, P. Harell, G. Lucas, J. Whatley, B. Boothe, R. Davis, B. Samson. *Top Row* D. Whitmore, E. Parker, S. Stevens, G. Ljungberg, T. Fuller, S. Bealowski, C. Yates, R. Neely, C. Visci.







# BOOSTERS CLUB



BOOSTERS CLUB *Bottom Row* E. Vaughn, D. Parks, B. Capell, L. Lee, V. Ward, V. Wiley, J. Ezell, B. Alexander, J. Brown, F. Williams, B. Burfitt, E. Wesley, S. Swanson. *Second Row* E. Brown, B. Greene, M. Williams, V. McNeil, G. Wilkerson, R. Peater, T. Griffey, C. Huguley, P. Lynch, D. Berry, E. Washington, M. Sylvester, E. Kendall, M. Thomas, A. Hall, P. Harrell, F. Price, S. Daniels, V. Roberts, W. Price, D. Garrett, S. Stephens. *Top Row* D. Hill, L. Stover, B. Rucker, B. Smith, N. Alford, D. Williams, D. Davenport, A. Weldon, R. Bradley, N. Holly, D. Long, L. Hamilton, M. Curtis, D. Smith, A. Tucker, D. Morris.





# AFRO-AMERICAN CULTURE CLUB



AFRO-AMERICAN CULTURE CLUB *Bottom Row* D. Berry, V. Wiley, J. Skipper, E. Frazier; *President*, D. Pannell, L. Howard, D. Hunter. *Second Row* L. Allen, V. Wright, N. Harris, L. Smith, D. Davenport, M. Sylvester, C. Whatley, E. Harris. *Top Row* F. Boney, G. Wilkerson, D. Morgan, C. Clardy, E. Vaughn, L. Hunter, B. Brown.





## FUTURE SECRETARIES



FUTURE SECRETARIES *Bottom Row* V. Wiley, D. Lindsey, V. Williams, F. Williams, D. Pannell. *Second Row* K. Hanrahan, J. Brown, P. Harrell, S. Daniels. *Top Row* B. Petty, J. Ezell, R. Bradley.

## FUTURE TEACHERS



FUTURE TEACHERS *Bottom Row* B. Kerrigan, B. Banning, R. Sullivan, D. Davenport. *Second Row* B. Petty, R. Petty, C. Clardy, L. Howard, R. Bradley. *Top Row* D. Parks, V. Whitfield, E. Schwendler, D. Pannell.



# MATH DISCUSSION GROUP



MATH DISCUSSION GROUP *Bottom Row* B. Leibert, V. Wells, N. Shrader, J. Pahl. *Second Row* C. Jones, D. Billington, J. Wells, E. Shrader. *Top Row* R. Cornez, D. Petrone, P. McCarthy.

# SWIM LEADERS



SWIM LEADERS *Bottom Row* S. Chapman, D. Clark, E. Bray. *Second Row* J. Brown, B. Paine, J. Castle, D. Petrone. *Top Row* B. Lynch, R. Nagy, E. Stiner, E. Parker, T. Mannen.



# CONCERT CHOIR AND MIXED CHORUS

The vocal talents of the Concert Choir and Mixed Chorus were displayed this year at the annual Christmas and Spring concerts. The Concert Choir has many performances during the year which includes Veteran's Day Program, the LEL Music Festival, and Commencement exercises.

The Concert Choir, the more select group, is seated in octets to give each singer more responsibility in his own small group. This seating arrangement also provides a fuller and richer tone.

Both groups are directed by Mrs. Ruth Richey, her directing abilities and music talent helped the Choir and Chorus perform to the best of their abilities.



**CHOIR** *Bottom Row* H. Matson, M. Gelzer, B. Burgener, B. Paine, D. Reid, R. Wiggins, N. Galambush, T. Pearson *Second Row* S. Blair, J. Ezell, G. Herndon, J. Skipper, A. Kendall, J. Shable, B. Leibert, D. Whitmore *Third Row* M. Jones, P. Neely, K. Williams, N. Blossom, D. Grega, N. Copeland, C. Dussing, S. Stevens, R. Centa, G. Lucas *Top Row* R. Edwards, A. McDermott, D. Hill, P. Shones, A. Tiggs, R. Davies, J. Boothe, T. Fuller, H. Evans



**MIXED CHORUS** *Bottom Row* B. Kawarski, P. Thomas, D. Shea-Ron, P. Lynch, A. Vereen, J. Troll, T. Catledge *Second Row* J. Hill, B. Evans, C. Cech, K. Moore, D. Tanko, A. Clifton, F. Butler, G. Williams *Third Row* A. Fergusson, A. Dye, T. Parish, K. Whitten, N. Johnson, B. Capell, A. Furgeson, K. Tyus *Last Row* E. Bray, B. King, K. Wilder, V. Herndon, J. Jackson, D. Suttles, C. Webster





**CHOIR** *Bottom Row* E. Psihountas, C. Yates, J. Spain, K. Owens, D. Treat, D. Campbell, M. Williams, R. Spaulding *Second Row* G. Gianguzzo, C. Barstow, J. Wells, A. Fagerburg, I. Redding, B. Casguiero, T. Mannen, E. Schwendler *Third Row* J. Hamilton, R. Clark, F. Clem, B. Kennedy, J. Nichols *Top Row* P. Peters, K. Lebda, D. Engel, S. Wild, V. Wells, B. Wert, G. Suttles, R. Johns, C. Wright



**MIXED CHORUS** *Bottom Row* C. Segulin, D. Wild, S. Donahue, T. Kelley, J. Moss, L. Jackson *Second Row* C. Jones, S. Hughs, D. Suttles, K. Payne, S. Jones, T. Graves, F. Jennings *Third Row* B. Johnson, J. Griffin, J. McHorter, V. Allen, M. Brown, D. Parks *Fourth Row* D. Brevard, G. Wilkenson, L. Callahan, G. Kelly, T. Gipson



# BAND

This year's Shaw High Marching Band under Mr. Alvin Fulton's direction, was small but mighty. The band members supplied excellent music for the high stepping Hi-Liters during half-time at the football games. In their colorful red and white uniforms the band made a pleasant picture while drilling in formations.

At the conclusion of the football season the marching band changed to the Shaw High Concert Band. Late in January the band entertained all at the mid-winter concert. These members deserve recognition and respect for their determination in producing one of the finest bands in the LEL.

This organization contributes much to the enthusiasm, zeal, spirit, enjoyment, and fun to all those interested in Shaw High School. The efforts of the Marching Band are much appreciated by all.



BAND *Bottom Row* R. Wittke, T. Pearson, K. Blank, C. Smith, C. King, C. Alexander, G. Thompson, J. Richey, G. Psihountas, F. Clem *Second Row* J. Smith, J. Redding, S. Harrel, P. Harrel, D. Reynolds, J. Davis, H. Date, R. Green, C. Holmes, M. Marion, B. Blank, B. Kerrigan *Third Row* D. Coutts, S. Blair, R. Farmer, C. Wright, B. Paine, K. Burgener, M. Galambush, S. Whitfield, R. Wiggins, M. Wilson, R. Walker, A. Tiggs, P. McCarthy





# ORCHESTRA



ORCHESTRA *Bottom Row* B. Burgener, R. Fagerburg, B. Stanudenbauer, F. Winters, A. Fagerburg, K. Collier *Second Row* D. Grega, V. Wells, M. Dean, J. Moss, G. Psihountas, B. Blank, M. Logan, M. Grant, K. Blank, F. Clem, J. Redding, C. Yates, T. Pearson, V. Whitfield, N. Galambush *Third Row* M. Williams, J. Hills, R. Chaven, K. Austin, R. Farmer, J. Davis, E. Brewer, R. Davids, T. Fuller, B. Stevens, A. Tiggs, D. Harley, K. Burgener, G. Lucas, J. Wells, E. Psihountas

Shaw's new musical director, Mr. Alvin Fulton, ably faced the challenge of molding the orchestra into an effective musical entity.

Mr. Fulton increased student interest and participation by stimulating the young musicians to unprecedented heights of musical artistry.

The orchestra worked hard to perfect a Christmas Concert and a Spring Concert. They also worked for a long time on the hard music of "West Side Story" for the Spring Musical. Anyone listening to the small orchestra would be surprised by their loud, mighty, sound.





# ATHLETIC COUNCIL



ATHLETIC COUNCIL *Front Row* D. Payton, L. Bright, K. Marshall, D. Panell, R. Weems, V. Ward. *Second Row* D. Davenport, B. Petty, P. Pullat, B. Paine, L. Howard, N. Jones.

# MOD SQUAD



MOD SQUAD *Bottom Row* A. McKee, E. Jones, R. Springer. *Second Row* S. Lloyd, J. Scott, R. Dash, C. Black. *Top Row* E. Huggins, M. Marshall, B. Watt.



## KORB SOUND CREW



KORB SOUND CREW E. Parker, W. Jones, K. Tyus, G. Casstevens, J. Redding.

## PUBLIC ADDRESS CREW



PUBLIC ADDRESS I. Rae, S. Sneller.



# FRESHMAN CHEERLEADERS



**Debbie Harris**



**Vennie Whitfield**



**Constance Gipson**



**Diane Ciccarello**



**Elaine Hughes**



**Phyliss Amons**



**Nadra Davis, Tina Segulin, Denine Parks**



# J.V. CHEERLEADERS



Inez Jones



Faye Smith



Frances Butler



Marilyn Davis



Pat Thomas



Marie Ciccarello



Norma Smith, Charlie Mae Payne, managers.



# VARSITY CHEERLEADERS



Karen Marshall



Debbie Brown



Donna Davenport, Deborah Payton, Racine Weems



Bonnie Senger, manager





**Letitia Howard**



**Judy Yoshioka**



**Bonnie Kay**



**Vicky Wells**



**Robyn Hill**





**STUDENT COUNCIL OFFICERS:** B. Samson, Vice President, D. Long, Corresponding Secretary, J. Wells, President, V. Wells, Recording Secretary, C. Yates, Treasurer.

## STUDENT COUNCIL

Student Council's weekly meetings serve as a sounding board for the comments (often complaints) of Shaw students. The Council, composed of one representative from each homeroom, discusses topics ranging from the need for a new pencil sharpener in a given room to whether or not the dress code should be changed.

This year, for the first time, Student Council produced a Talent Show made up of a variety of acts performed by members of the faculty and student body. The show was well received and, hopefully, will become an annual addition to the Shaw calendar.

The All School Party, a Shaw tradition is another popular activity of the Council.



**STUDENT COUNCIL (SOCIAL COMMITTEE)** *Bottom Row* C. Journey, J. Meredith, M. Curtis, R. Neely, L. Scott, D. Hill, C. Dearth. *Second Row* L. Johnson, M. Sylvester, C. Davidson, C. Spaulding, D. Gunn, V. Lee. *Third Row* V. Craig, D. Treat, V. Ward, G. Wilkerson, C. Huguley, N. Johnson. *Top Row* Y. Stewart, T. Gipson, E. Parker, B. Jolson, K. Tyus, V. Barnett.





STUDENT COUNCIL (LEGISLATIVE COMMITTEE) *Bottom Row* E. Psihountas, J. Janson, P. Shones, B. Samson, R. Hill, R. Davis. *Second Row* G. Lucas, R. Neely, C. Visci, P. Harrell, S. Wild. *Top Row* N. Harris, C. Yates, R. Centa, B. Boothe, S. Bealowski, J. Skipper.



STUDENT COUNCIL (SPIRIT COMMITTEE) *Bottom Row* J. Yoshioka, M. Ciccarello, G. Lucas, B. Hart. *Second Row* D. Hill, A. Brown, J. Brown, M. Curtis, V. Wells. *Top Row* V. Scheel, C. Roscoe, J. Whatley, P. Song, B. Leibert.





STUDENT COUNCIL (SERVICE COMMITTEE) *Bottom Row* A. Pearson, M. Cheknas, R. Davis, G. Herndon. *Second Row* J. Wells, C. Visci, J. Janson, R. Centa, B. Samson. *Third Row* T. Fuller, C. Dussing, K. Tyus, D. Hill. *Top Row* J. Boothe, S. Bealowski, B. Boothe.



STUDENT COUNCIL (PUBLICITY COMMITTEE) *Bottom Row* V. McDaniels, F. Butler, R. Hill, M. Brown, B. Banning. *Second Row* J. Janson, R. Clark, R. Centa, B. Samson. *Top Row* S. Bealowski, V. Wright, B. Boothe, C. Gipson.



# SENIOR COUNCIL



SENIOR COUNCIL *Bottom Row* S. Swanson, L. Howard, S. Chapman, B. Casqueiro, R. Davis, D. Gunn, R. Neely, N. Shrader, D. Payton. *Second Row* G. Thomas, V. Smith, H. Evans, J. Hamilton, L. Bright, P. Peters, B. Perkins, S. Stevens. *Third Row* E. Harris, F. McKelton, B. Leibert, J. Janson, A. Pearson, J. Pahl, R. Fried. *Top Row* J. Redding, T. Fuller, B. Boothe, S. Bealowski, D. Pinkney, C. Jones, B. Watt.





## IT'S ACADEMIC



IT'S ACADEMIC—*Bottom Row: A. Ottrix, T. Fuller, T. Marcovy. Top Row: E. Shrader, V. Wells, C. Visci.*

## LIBRARY AIDS



LIBRARY AIDS—*Left to Right: R. Smith, M. Dean, R. Hommel, D. Scovil, K. Wills, E. Vick, T. Lynch, M. Ciccarello, L. Lee.*



# NATIONAL HONOR SOCIETY



**OLD MEMBERS:** *Bottom Row*—J. Lyles, D. Shantz, B. Kay, L. Thomas, R. Mitri, B. Rudy, H. Evans, K. Fagerburg. *Second Row:* D. Furman, B. Banks, V. Smith, R. Hill, A. Pearson, L. Sacha, G. Ries, N. Galambush. *Third Row:* T. Fuller, C. Narbutitas, I. Rae, F. Clem, K. Hanrahan, K. Jewell, B. Senger. *Fourth row:* S. Bealowski, J. Yoshioka, T. Marcovy, K. Lebda, B. Leibert, P. Peters.



**NEW MEMBERS:** *Bottom Row*—G. Herndon, P. Carey, N. Dunlap, V. Ward, J. Skipper, B. Burgener, G. Lucas, S. Cowles, J. Flowers, B. Casqueiro, V. Wells, E. Psihountas, T. Brennan. *Second Row:* C. Yates, B. Samson, T. Smith, K. Marshall, D. Grega, H. Henderson, C. Giles, L. Wood, K. Blank, L. Huntington, V. Dean, C. Ries, S. Wild, T. Manning, J. Pahl. *Third Row:* E. Jackson, B. Williams, R. Neely, R. Durrah, S. Chapman, R. Cunningham, M. Fowler, D. Deardon, B. Noga, B. Wert, N. Blossom, B. Wittke, K. Collier, K. Kelleher. *Fourth Row:* G. Ljungberg, D. Whitmore, R. Edwards, P. Echols, D. Jones, R. Davis, J. Janson, M. Snyder, B. Samson, D. Harley, R. Cullen, E. Shrader, C. Visci, D. Engel, S. Stevens, C. Jones, J. McCarthy, P. Gibbs.









# ATHLETICS



# VARSITY BASEBALL



Bottom Row: J. Flowers, manager, R. Kennedy, D. Lutsko, G. Allen, D. Trombley, M. Coiner, D. Butler. Top Row: Coach Sterba, T. Smith, R. Sims, T. Moore, C. White, R. Davis, B. Chrysler, R. Clark, M. Yesiolowski, S. Pattie, D. Allen, J. McCorkle, Coach Ciszak, J. Gerrity, manager.

## Shaw

1	Collinwood	0
2	University	1
0	Shaker Hts.	2
1	Shaker Hts.	8
3	Normandy	9
2	Normandy	5
7	Valley Forge	8
1	Valley Forge	3
3	Cleveland Hts.	10
4	Cleveland Hts.	6
5	Lakewood	0
1	Lakewood	3
0	Garfield Hts.	3
3	Garfield Hts.	2
1	Parma	2
1	Parma	8
1	Euclid	0
2	Euclid	11
8	Brush	13
4	Brush	2



Strike three, you're out!



Shaw's Varsity Baseball team did not have a season composed entirely of wins, but their determination and spirit can be admired. The enthusiastic and hard-working players displayed all their talents both individually and as a team. Mike Yesiolowski's good pitching struck out many sad players. He and the catcher, Dan Trombley, were quite a pair to be put up against. Coach Ciszak and Coach Sterba worked hard with the players to make a winning team which worked together well. All of Shaw High can be proud of the fighting Cardinal Baseball team of 1969.



Dan Trombley tags George Allen.



John McCorkle at it again.



Mike's HIGH ball!!!



Rick Davis and Bill Chrysler show teamwork.



You're OUT!



# J.V. BASEBALL

## RESULTS

*Shaw*

2	Cleveland Heights	6
3	Cleveland Heights	12
3	Valley Forge	5
9	Normandy	4
1	Lakewood	0
1	Lakewood	3
2	Normandy	3
4	Garfield Heights	0
3	Garfield Heights	7
1	Euclid	5
0	Parma	7
3	Parma	11
2	Euclid	3
3	Brush	2
4	Brush	
6	Valley Forge	
	Forfeit by Shaker	



J.V. BASEBALL *Bottom Row* P. Antone, E. Shrader, J. Flowers, G. Davis, T. Mates, T. Hastings, L. Williams *Middle Row* D. Crim, J. O'Neal, M. Snyder, L. Beachler, D. Dilleaheer, G. Ross *Top Row* Coach M. Matus, S. White, M. Stevens, R. Centa, C. Visci.

# CROSS COUNTRY

*Shaw*

45	Valley Forge	23
50	Euclid	15
49	Brush	16
50	Lakewood	15
49	Cleveland Hts	16
49	Parma	16
45	Normandy	23
28	Garfield Hts.	27
50	Shaker Hts.	15



CROSS COUNTRY *Bottom Row* D. Piccirillo, D. Hallo, D. Brown, D. Schantz, D. Grant, R. Smith *Top Row* J. McCarthy, B. Collier, B. Davies, J. Heiman, P. Gibbs, Coach Barton





**VARSITY TRACK** *Bottom Row* Coach Dolinsky, P. Gibbs, D. Piccirillo, C. Miller, G. Herndon, E. Jackson, L. Burfett, M. Freeman, D. Patterson, W. McMichael, J. Green, Coach Wilkinson *Middle Row* D. Pinkney, B. Collier, W. Price, R. Bridgewater, T. Hatcher, R. Davis, J. Hund, J. Simpson, J. Shoble *Top Row* B. Johnson, H. Henderson, G. Lucas, R. Small, T. Wiggins, T. Fain, J. Laeng, J. Clampitt, J. Leibert, D. Rogers

## VARSITY TRACK

### Shaw

23	Shaker	104
46	Valley Forge	81
69	Normandy	58
40	Cleveland Hgts.	87
32	Lakewood	85
75	Garfield Hgts.	52
44½	Parma	82½
43	Euclid	84
41½	Brush	85½
75	University	52



**FRESHMAN TRACK** *Bottom Row* H. Davis, F. Whitchert, J. Coleman, V. BeCoat, C. Johnson, C. Wilson, N. Reeves *Top Row* Coach Hemphill, L. Wade, J. Williams, E. Swanson, L. Jackson, L. Cross, H. Marshall

## FRESHMAN TRACK

### Shaw

23	Memorial	44
23	Beechwood	17
32	Mayfield	63
34	Roosevelt	42
46	Wiley	49
35	Euclid Shore	56
36	Collinwood	49



# SWIM TEAM



SWIM TEAM *Bottom Row* L. Odom, F. Weiblaur. *Second Row* J. Wells, R. Clark, R. Cullen, P. Mandelbaum, E. Hyde, H. Date, M. Galambush, M. Farris. *Third Row* D. Billington, J. Cullen, R. Curshmann, F. Tucker, R. Nagy, M. Grassiere, D. Farris. *Fourth Row* L. Wiggins, Milton. *Fifth Row* Coach Hutchinson, M. Webster, Coach Downs.

This year's swim team was one of the better teams throughout the years. Their record was not admirable, but their spirit was undefeatable. They never lost sight of the shining reward there is in winning a meet. Though their goal always seemed unattainable, they kept on trying week after week.

The swim team was coached by Mr. Hutchinson, who has been coach for two years. He helped the boys get in shape, both mentally and physically for every meet. The workouts every night after school were the major factor in keeping the boys fit.

The diving team was coached by Mr. David Downs, a former diver at Shaw who is now a teacher at Kirk. All the divers worked hard for perfection and excellence. They displayed their skills at half-time in the swim meets.



DIVING TEAM T. Gaines, D. Billington, L. Wiggins, Milton, Coach Downs.



# TIMERS CLUB



**TIMERS CLUB** *Bottom Row* B. Hart, S. Wild, M. Ciccarello, E. Winters, J. Alvarez. *Second Row* R. Brown, S. Chapman, D. Clark, A. Fagerburg, E. Bray, B. Kerrigan. *Third Row* B. Leibert, J. Hamilton, S. Stevens, H. Evans, B. Wert. *Top Row* Mr. Lake, B. Stevens, B. Vitale.



The Shaw High School Timers Club composed entirely of girls brighten the swim meets. Although they are required to show impartiality, it is rather hard to suppress their overabundant exuberance while watching the swim team in action. The girls, although they usually are drenched by the end of a meet, enjoy taking part in the occasion. The timers are the cheerleaders for the swim team. Their determination to keep the spirit and hopes of the swim team alive is inspiring. The boys give a great deal of credit to these girls.



# 1969 VARSITY FOOTBALL



*Top Row, Left to right: Head Coach Paul Burton, Ronald Small, Ernie Clark, Horace Tiggs, Mike Snyder, James Hewitt, Bob White, Andy Hardy, Equipment Mgr., Andrew Sako. Fourth Row: Coach Marty Matus, Junius Battle, Tim Marcovy, Tim Burroughs, Reggie Brown, Fred Talton, Curtis Tucker, Fred McKelton, Coach Dennis Wondrak. Third Row: Coach Richard Vlah, Alfonso Jones (Mgr.), Raford Odom, Rick Davis, Jack Clayborne, Garnett Young, Earlie Jones, Tom Cross, Anthony Ware. Second Row: Richard Daniels (Mgr.), Ken Lacey, Rick Centa, Terry Williams, Rick Clark, Ernie Jackson, Artis Kendall, Tom Wilson, Rod Wiggins, Coach Madison Nimmons. First Row: Tony Wiggins, Joe Janson, Jeff O'Neal, Bob Noga, John Jones, Jeff Flowers, Mike Williams, Bob Samson, Henry Evans.*

The 1969 Shaw Cardinals, coached by P. Burton, had a 7-3 record this season. It was a hard fought season which saw the Cardinals take 4th place in the L.E.L.

This season was truly a team effort, and its success should be credited to all the players, coaches, and managers.

Shaw	38	Collinwood	6
Shaw	20	Shaker	13
Shaw	22	Normandy	0
Shaw	0	Valley Forge	6
Shaw	6	Cleve. Hts.	16
Shaw	36	Lakewood	8
Shaw	16	Garfield	0
Shaw	28	Parma	16
Shaw	0	Euclid	16
Shaw	12	Brush	0



Tom Cross runs for some of his 1084 yards gained this season.



Earlie Jones Makes a difficult catch look easy.





Can't stop Earlie!



Touchdown!



Who has the ball?





The powerful Shaw defense primed for action.



Garnett Young makes a destructive tackle on a Red Raider.



Ernie Jackson scampers past the Parma defense.





Earlie Jones gets advice from above.



Ernie Jackson being pulled down by a Lakewood defender.



Rick Clark tries it his way.





Scott Jones and Ernie Jackson fight it out.



The Cardinals converge on a Panther.



A Shaw back is greeted by the Brush defense.





Andy Hardy defends against a Lakewood receiver.



Jackson sprints for the end-zone.



Ernie Jackson kayoed by Parma Redman.





J.V. FOOTBALL *Top Row* Coach Ricci, W. Mason, K. Maxwell, E. Hargrove, A. Gary, T. Aldrich, W. White, M. Stevens, H. Marshall. *Middle Row* C. Taylor, R. Curschmen, M. Paine, G. Davis, M. Fereonte, T. Mates, R. Wright, G. Metcalf, S. Simmons, J. Colston. *Bottom Row* T. Coleman, L. Wade, R. Evans, W. Hughes, C. Johnson, F. Witchner, J. Jenson, J. Thomas, L. Jones, C. Wilson.

**Shaw**

0	Shaker Heights	12
14	Normandy	8
6	Valley Forge	26
22	Cleveland Heights	30
14	Lakewood	6
14	Garfield Heights	18
0	Parma	24
8	Euclid	22
0	Brush	6







FRESHMAN FOOTBALL *Top Row* Coach Johns, D. Jenkins, D. Foster, B. Coffey, H. Whitfield, T. Cobbs, C. Carrey, D. Hildreth, N. Harris, A. Renolds, M. Ware. *Middle Row* Coach Lake, D. Andrews, R. Spain, T. Williams, R. Seat, C. Myrias, G. Gilham, G. Stevens, C. Sable, R. Hanyworth, J. Howard, M. Jones. *Bottom Row* K. Jenkins, J. Marrte, G. Sned, J. Johmson, M. Dermamus, S. Garlel, P. Nash, C. Brown, N. Braden, C. Bacot.

*Shaw*

34	Collinwood	12
36	Wiley	12
12	Memoral	0
6	Garfield	18
14	Lakewood	0
0	Mayfield Jr. High	26





# VARSITY BASKETBALL



VARSITY BASKETBALL *Bottom Row*—A. Jones, J. Kissell, Managers. *Second Row*: E. Jackson, M. Hill, E. Jones, A. King, M. Marshall, D. Allen. *Top Row*: T. Shoble, Manager; Coach Thomson, T. Burroughs, R. Davies, W. Price, R. Bridgewater, M. Westbrooke, A. Tiggs, Coach Fort, A. Mims, Manager.

## RESULTS

### SHAW

78	Shaker	59
57	Normandy	45
71	V. Forge	63
90	Heights	75
59	Lakewood	58
69	Garfield	60
88	Parma	58
67	Euclid	51
77	Brush	70
56	Shaker	55
68	Normandy	41
63	V. Forge	56
50	Heights	54
64	Lakewood	59
77	Garfield	61
83	Parma	60
55	Euclid	51
66	Brush	77

### TOURNAMENT

#### SHAW

60	Gilmore	49
63	Chagrin	53
87	St. Joseph	82
61	Will. South	70















**J.V. BASKETBALL** *Bottom Row* R. Steele, J. Caplow, D. Little, J. Williams, J. Simmons. *Top Row* E. Barry, manager, S. Williams, J. Battle, J. Williams, M. Lumpkin, Coach Hunter.



**FRESHMAN BASKETBALL** *Bottom Row* C. Flowers, K. Jenkins, R. Bridgewater, C. Brown, K. Green. *Top Row* E. Williams, B. Coffey, D. Jenkins, M. Gardner, T. Williams, Coach Spicuzza.



# WRESTLING TEAMS



VARSITY WRESTLING *Bottom Row* D. Shantz, W. Harris. *Second Row* D. Grant, B. Samson, D. Simpson, G. Hawks, C. Buggs. *Top Row* L. Jones, J. Heiman, J. Jefferson, H. Crenshaw, J. Howard, P. Mates, Coach Tillman.

Again this year, our Wrestling Team had a powerful leader—Coach Nash Tillman. Along with our team's diligent efforts, they learned what true sportsmanship really meant. They made gallant attempts to upset their opposing grapplers and won much admiration and loyalty from their devoted fans.

Mr. Tillman's great determination brought new interests from the student body by presenting his grapplers in a match during a rally.

The team had an unusually large audience partially due to the curiosity aroused by the fans, from the demonstration. The other part of the audience was made up of interested parents and friends who knew what a fine, hard working Wrestling Team Shaw had during the 1969-70 season.

We take our hats off to the senior members of the team as this phase of their wrestling days are over. We, as a student body, are proud of our representation in this group.







Wayne Harris



Dave Shantz



Pat Mates



Dennis Simpson





Dennis Simpson



John Heiman



James Jefferson





**J.V. WRESTLING** *Bottom Row* J. Mahone. *Second Row* R. Greene, J. Flowers, A. Jefferson. *Third Row* K. Lacy, C. Taylor, H. Davis. *Last Row* M. Williams, R. Bailey, Coach Eaton, J. Jones.



**FRESHMAN WRESTLING** *Bottom Row* A. Jefferson, R. Greene, D. Whitmore, J. Johnson. *Top Row* R. Seats, D. Foster, D. Jackson, C. Hill, J. Henderson, Coach Spencer.



## GOLF TEAM



GOLF TEAM *Bottom Row*—R. Fried, D. Billington, T. Rafferty, R. Derry. *Second Row*—J. Brandt, B. Boothe, R. Cornez, T. Anderson.

## GYM LEADERS



GYM LEADERS—E. Evans, J. Jones, E. Huggins, A. Evans, R. Sullivan.



## ARMY CHEERLEADERS



ARMY CHEERLEADERS: L. Jenkins, F. Butler, C. Paine, D. Brewer, J. Simon, F. Smith, P. Thomas.

## NAVY CHEERLEADERS



NAVY CHEERLEADERS: L. Howard, S. Cooper, C. Letcher, L. Wiggins, J. Jones, C. Gipson.



## ARMY VARSITY



ARMY VARSITY: B. Paine, captain; B. Petty, co-captain; D. Davidson, R. Leslie, R. Brown, A. Toni, J. Glover, Manager; C. Whitmore, D. Pannell, D. Lane, L. King, manager.

## ARMY JUNIOR VARSITY



ARMY JUNIOR VARSITY: T. Gipson co-captain; V. Young, captain; B. Kennedy, E. Hughes, V. Wright, M. Hull, G. Wilkinson, manager; I. Price, C. Roscoe, N. Johnson, J. Haynes, L. Yarborough.



# NAVY VARSITY



NAVY VARSITY: N. Jones, co-captain; R. Weems, captain; D. Smith, J. Brown, V. Ward, G. Peoples, B. Paine, W. Price, D. Davenport, V. Roberts.

# NAVY JUNIOR VARSITY



NAVY JUNIOR VARSITY: P. Brady, co-captain; I. Jones, captain; C. Williams, D. Jones, E. Reese, J. Smith, D. Douglas, manager; V. Boney, C. Winston, D. Johnson, D. Huguley.







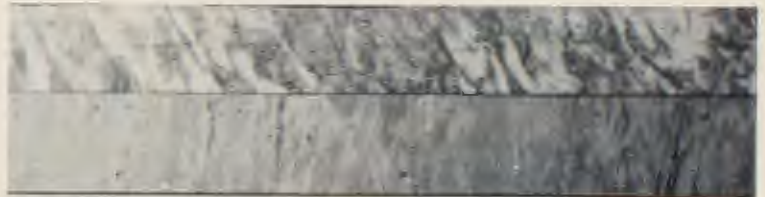

**SHAW HIGH SCHOOL**  
COMPLETED IN 1906.  
NAMED IN HONOR  
OF  
**JOHN SHAW,**  
FOUNDER OF SHAW ACADEMY.  
FIRST SCHOOL BUILDING ERECTED  
ON THIS SITE IN 1838.



**IN HONOR**  
OF  
**SARAH McILRATH SHAW,**  
WHOSE INTEREST IN YOUTH  
INSPIRED THE FOUNDING OF  
**SHAW ACADEMY**













# SENIOR INDEX

**ADRINE, PHILLIP Phil**  
1673 1/2 Carlyon  
681-0966  
*I.B.M. School—Programmer*  
Freshman, J.V., Varsity Wrestling

**AUSTIN, SYLVESTER D. Hank**  
1361 Hampton Rd.  
541-1457  
*Community college—Data Processing*  
Gym Leader, Monitor, Freshman Basketball.

**BANKS, BARBARA**  
14200 Savannah  
*I.B.M. School—Systems Analyst*  
Afro-American Culture Club, Future Secretaries, Future Teachers; SHUTTLE, National Honor Society.

**BEACHLER, LARRY**  
1640 E. 133 St.  
851-5310  
*Air Force*  
German Club, Library Aid, Student Council, Baseball, D.C.T.

**BEACHLER, MARVIN**  
1540 E. 133 St.  
851-5310  
*U.S. Navy*  
Chess Club, Baseball, Mgr.; Varsity Football, Mgr.; Monitor.

**BEALOWSKI, STAN Stash**  
2062 Noble Rd.  
451-1730  
*University of Toledo—Medicine*  
American Field Service, President; Vice-President, Senior Class; German Club, Humanities East, National Honor Society, President; Senior Council, Spanish National Honor Society, Student Council, Representative-at-large, Freshman, J.V. Basketball, Freshman J.V. Varsity Track, Canteen Council.

**BENNETT, RICK Spider**  
1756 Eastham Ave.  
681-1362  
*Kent State—Law*  
Monitor

**BILLINGTON, DAN**  
1923 Rosemont  
761-0752  
*Trinity College—Forestry*  
Math Discussion Group, Monitor, J.V. Baseball, Golf, Freshman J.V., Varsity Swimming, Swim Leader.

**BISHOP, SHARON Anton**  
1816 Van Buren  
681-2471  
*Medicine*  
American Field Service, Gym Leader, Boosters, French Club, Future Nurses, Library Aid, Mixed Chorus, Student Council, Band, Monitor, Red Cross—President.

**BLACK, DAVID**  
13306 Thrd Ave.  
851-2343  
*Maintenance Electrician*  
Gym Leader, Freshman, J.V., Varsity Track.

**BLACK, CALVIN Vap**  
1370 Shawview  
268-1237

**BLANK, KATHLEEN Kathy**  
15516 Glynn Rd.  
321-1434  
*University of Evansville—Music*  
Orchestra, Shaw Presents, National Honor Society.

**BOOTHE, ROBERT Buff**  
2064 Noble Road  
761-2325  
*Kent State University—Architecture*  
American Field Service, German Club, Senior Council, Ski Club, Student Council, Monitor, Freshman Basketball, Golf, Freshman Football.

**BRIDGEWATER, RONALD Ronnie**  
1745 Lakefront  
761-8523  
Afro-American Culture Club, Gym Leader, J.V., Varsity Basketball, Freshman, J.V., Varsity Track, Swim Leader, Monitor.

**BRIGHT, LINDA Linn**  
1869 Farmington Rd.  
681-4871  
*Central College—Social Work*  
American Field Service, Athletic Council, Boosters, College Club, Concession, Friendship Club, G.A.A., Gym Leader, Library Aid, Mixed Chorus, Senior Council, SHUTTLE, Student Council, Monitor.

**BRUNKALA, ROBERT Red**  
1093 Westburn Rd.  
531-4933  
*Service*

**BROWN, DEBORAH Debbie**  
1755 Amherst  
681-5237  
*Kent State University—Airline Stewardess.*  
Athletic Council, Boosters, Friendship Club, J.V., Varsity Cheerleader, Future Teachers, G.A.A., Gym Leader, Library Aid, Officials Club, Monitor, Army-Navy, Smith-Vassar, J.V. Cheerleader, Manager.

**BROWN, REGINALD Reggie Bee**  
1204 Bender  
541-9066  
*University of Louisville*  
Senior Council, Monitor, Freshman, J.V., Varsity, Track, Varsity Wrestling, Freshman, J.V., Varsity Football.

**BUNKLEY, LEVY Ray**  
1887 Rosemont  
681-6278  
*Cleveland State—Law*  
Gym Leader, Library Aid, Monitor, Freshman, Varsity Football, D.E.C.A.

**BURFITT, LEROY Ricky**  
1246 Carlyon Rd.  
541-4136  
*Central State—Phys. Ed. Teacher*  
Gym Leader; Freshman, Varsity Track.

**BURROUGHS, LANDUS Malcolm**  
1356 E. 141 St.  
*Wilberforce—Law*  
Future Teachers, Gym Leader, Monitor, Baseball, J.V. Basketball, J.V. Track, J.V. Football.

**BUTLER, GARY**  
3414 Rosedale Rd.  
681-0165  
*U.S. Navy*  
Monitor.

**BYERS, ABBEY Tree**  
2016 Brunswick  
LI-1-7374  
*Kent State—Sociology*  
Friendship Club, Monitor, Swim Leader.

**CALLAHAN, LYNETTE**  
1852 Rosalind Ave.  
249-7348  
*Nursing*  
Afro-American Culture Club.

**CARSON, DEBORAH**  
1727 Elsinore St.  
851-3439  
*Community College—Secretary*  
Future Nurses, G.A.A., Library Aid, Monitor, Army-Navy.

**CAREY, PATRICIA Pat**  
15986 Euclid Ave.  
681-6971  
*Secretary*  
Concession, Manager; G.A.A., National Honor Society, Monitor, Bowling, D.C.T.—President, Prom Committee.

**CARROLL, MARY AGNES Tiny**  
14001 Orinsco  
268-5156  
Gym Leader, Monitor, Swim Leader.

**CASQUEIRO, ELIZABETH Betty**  
15681 Wyatt Rd.  
932-0466  
*Interpreter, Translator*  
American Field Service, Le Masque, Senior Council, Spanish National Honor Society, Student Council, Shaw Presents.

**CAUSEY, GARY**  
14054 Superior  
932-6475

**CENTA, STANLEY Rick**  
1559 Hayden Ave.  
451-6876  
*Akron University—Business*  
German Club, Mixed Chorus, Choir, Shaw Presents, Student Council, Ski Club, J.V., Varsity, Baseball; Freshman, J.V., Varsity, Football.

**CHAPMAN, SUSAN Twig**  
15389 Glynn Rd.  
761-6248  
*Frostburg State College—Elementary Education*  
Catalina, Treasurer; College Club, President; Humanities East, G.A.A., LeMasque, National Honor Society, Senior Council, Ski Club, Speech Club, Monitor, Timers Club, Secretary-Treasurer; Shaw Presents, Swim Leader.

**CLANCY, YVONNE Hippie**  
1728 Lakefront Ave.  
681-7646  
*Dramatic Arts*  
Afro-American Culture Club, French Club, Friendship Club, Future Teachers, G.A.A., LeMasque, Shaw Presents, Future Nurses.

**CLARK, DAWN Dac**  
3386 Spangler Rd.  
851-5827  
*University of Colorado—Psychiatry*  
American Field Service, Catalina, Manager; College Club, French Club, German Club, G.A.A., Hi-Liters, Manager; Mixed Chorus, Ski Club, Monitor, Timers Club, Swim Leaders, Choir.

**CLARK, ERNEST Savage**  
3386 Spangler Rd.  
851-5827  
*U.S. Army*  
Monitor, J.V., Varsity Track; J.V., Varsity Football.

**CLARK, RICHARD Rick**  
3375 Hollister Rd.  
321-6646  
*Ohio University—Coaching*  
Mixed Chorus, Choir, Student Council, J.V., Varsity Baseball, Varsity Swimming (4 yrs.), J.V., Varsity Football, Swim Leader.

**CLEM, FRANCES Frankie**  
15681 Wyatt Rd.  
932-0466  
*American University—International Relations*

American Field Service, Humanities East, LeMasque, Rhythm-Teens, National Honor Society, Spanish National Honor Society, Speech Club, Debate, Student Council, Orchestra, Band, Monitor, Shaw Presents.

**COLLINS, TERRENCE Tree**  
1864 Roxford Rd.  
541-6929  
*Cuyahoga Community College—Teaching*  
Monitor

**COMBS, LINDA Lynn**  
12536 Euclid Ave.  
721-5620  
*Beauty School—Cosmetologist*  
G.A.A., Mixed Chorus, Monitor, Swim Leader, Shaw Presents.

**CORNEZ, RICK Steinmetz**  
2067 Hanover Drive  
932-2882  
*Case Western Reserve—Physicist*  
Math Discussion Group, National Honor Society, Spanish National Honor Society, Monitor, Golf.

**CORRADO, DOMINIC Weed**  
1814 Page  
541-8197  
German Club, Monitor, Baseball, Cross-Country, J.V. Football.

**COWLES, SUSAN Sue**  
934 Dresden Road  
451-6296  
*Miami University—Psychology*  
German Club, G.A.A., National Honor Society, Officials Club, Ski Club, Student Council, Monitor, Army-Navy, Smith-Vassar, Timers Club.

**COX, LINDA Kitt**  
13502 Milan  
541-4272  
*Dyke Business College—Secretary*  
French Club, G.A.A., Monitor.

**CROSS, TOM T.C.**  
14322 Elm Ave.  
268-3223  
*Wisconsin State University—Football*  
State-TV Crew, Track, Freshman, J.V., Varsity Football.

**CROWDER, WILLIE**  
1642 Bryn Mawr  
851-4882

**CULLEN, JOHN Jack**  
3296 Winsford  
761-3311  
*Cleveland State—Teaching*  
Graphic Observer, Freshman, J.V., Varsity Swimming, Swim Leader.

**CULLEN, RICHARD Rick**  
3296 Winsford Rd.  
761-3311  
*Miami University—Lawyer*  
Monitor, Spanish National Honor Society, National Honor Society, J.V., Varsity Swimming, Swim Leader.

**CUNNINGHAM, RICHARD Rich**  
1267 E. 146 St.  
761-7174  
*Electrician*  
German Club, National Honor Society, Senior Council, Baseball, Fresh, J.V. Football, Swim Leader.

**CUSHNYR, BRIAN**  
952 Selwyn Road  
381-7011  
*Electrician*

**DADICH, JOHN**  
14105 Bardwell  
249-8388  
*Electrical Engineer*  
Chess Club, Monitor, Bowling.



- DASH, REGINALD Reggie  
1071 Carlyon Rd.  
761-2951  
*Toledo University*  
Gym Leader, Monitor, Swim  
Leader, Mod Squad.
- DAULL, JAMES Jim  
1876 Allandale  
268-2770  
*Cleveland State—Journalism*  
French Club, Library Aid, Speech  
Club, Debate, Shaw Presents.
- DAVIES, ROBERT Counts  
1975 Nelawood Rd.  
761-3910  
*Wheaton College—Structural  
Engineer*  
Rhythm-Teens, Orchestra, Band,  
J.V., Varsity Basketball, Cross  
Country, Freshman, Varsity Track,  
Shaw Presents.
- DAVIS, FREDERICK Rick  
16316 Helmsdale  
681-5644  
*Defiance College—Education*  
Senior Class President, German  
Club, Humanities East, Gym  
Leader, National Honor Society,  
Senior Council, Student Council,  
Monitor, Baseball, Freshman, J.V.  
Basketball, Varsity Football,  
Canteen Council.
- DEAN, VICKIE Jimmy  
16196 Helmsdale  
681-4112  
*Cosmetology School—Cosmetologist*  
Friendship Club, National Honor  
Society, Monitor.
- DEARDEN, DEBORAH Deb  
1733 Shaw  
451-2629  
*Bank teller*  
College Club, G.A.A., National  
Honor Society, Monitor.
- DENT, GLORIA Kawona  
14717 Ardenall  
761-1238  
*Business School—Office work*  
Afro-American Culture Club.
- DENT, OTIS  
1847 Brightwood Ave.  
791-8072  
*Electrical Engineer*
- DI PETTA, CHRISTINE Chris  
1871 Roxbury  
721-1485  
*Secretary*  
Monitor; Prom Committee, D.C.T.
- DOUGLAS, LINDA Doug  
1250 Rozelle Ave.  
851-3898  
*Cuyahoga Community College*  
Boosters, J.V. Cheerleader, Future  
Nurses, Library Aid, Monitor, Afro  
American Culture Club.
- DOUGLAS, NICOLET Niki  
1696 Hower Ave.  
229-7098  
*Teacher*  
Monitor
- DUNLAP, NILA  
1622 Pontiac St.  
*Secretary*  
National Honor Society, Monitor.
- DURRAH, RAE  
1829 Alvason Rd.  
761-6631  
*Cleveland State—Teacher*  
French Club, G.A.A., National  
Honor Society, Monitor.
- DUSSING, CHRISTIAN Duce  
992 Nelaview Rd.  
681-6514  
*Ohio University—Business*  
Humanities East, Mixed Chorus,
- Choir, Rhythm-Teens, Student  
Council, Monitor.
- DUSSING, DAVID Deacon  
992 Nelaview Rd.  
681-6514  
*Ohio State—Astronomy*  
German Club, Mixed Chorus,  
SHUTTLE, Ski Club, Monitor,  
Tennis.
- EDWARDS, RUBY  
13415 Milan Ave.  
861-5045  
*Ohio State University*  
Boosters, Mixed Chorus, Choir,  
National Honor Society.
- ENGEL, DANIEL Dan  
15820 Hazel Rd.  
851-9743  
*Kent State—Journalism*  
Mixed Chorus, Rhythm-Teens,  
Choir, National Honor Society,  
SHUTTLE, Editor-in-chief; Shaw  
Presents.
- EVANS, HELEN  
3395 Spangler Rd.  
851-7894  
*Ohio Wesleyan—Interpreter*  
College Club, Vice-President;  
Humanities East, G.A.A., LeMas-  
que, Mixed Chorus, Choir, National  
Honor Society, Senior Council,  
Spanish National Honor Society,  
Vice-President, President; Debate,  
Speech Club, Monitor, Timers Club.
- EVANS, HENRY Billy  
1752 Shaw Ave.  
268-0806  
Football.
- FAGERBURG, KARIN  
1860 Chapman Ave.  
761-2850  
*Oberlin Conservatory*  
German Club, Rhythm-Teens,  
Choir, National Honor Society,  
Student Council, Orchestra, Band,  
Monitor, Shaw Presents.
- FAMBRO, BESSIE Ree  
13902 Strathmore  
751-0618  
Future Nurses, Senior Council.
- FARMER, RONNELLE  
1075 Carlyon Rd.  
541-4487  
*Baldwin-Wallace—Music*  
Rhythm-Teens, Afro-American  
Culture Club, Orchestra, Band,  
Shaw Presents.
- FLOWERS, JEFFREY  
15750 Terrace Rd.  
761-6813  
*Cleveland State—Mathematics*  
German Club, National Honor  
Society, Baseball, J.V. and Varsity  
Football.
- FLYNN, SUE ANN Bird Lady  
14606 Dover Avenue  
541-8593  
*Data Processing*  
Library Aid
- FORCHT, KAREN Kay  
1117 Selwyn Road  
382-2116  
*Medical Receptionist*  
Catalina, G.A.A., LeMasque, Li-  
brary Aid, Monitor, Shaw Presents,  
Swim Leader.
- FOREMAN, PHYLLIS Phil  
1748 Rosedale  
249-7856  
*Afro-American History Teacher*  
Monitor, Army-Navy.
- FOSTER, PATRICIA Pat  
1863 Knowles  
451-9853
- Cleveland State—History*  
French Club, Future Teachers,  
Mixed Chorus, Speech Club, Or-  
chestra, Band, Monitor.
- FOWLER, MARJORIE ANN Margie  
1737 Eastham Avenue  
851-6632  
Freshman, J.V., Cheerleader,  
College Club, German Club,  
G.A.A., Hi-Liters, Mixed Chorus,  
National Honor Society, Ski Club,  
Student Council, Canteen Council,  
Orchestra, Monitor, Shaw Presents,  
Swim Leader.
- FREEMAN, MICHAEL Jack Frost  
1218 Carlyon Road  
761-0716  
*San Francisco State—Business  
Lawyer*  
Freshman, J.V., Varsity Basketball,  
Freshman and Varsity Track, Fresh-  
man and J.V. Football.
- FRIED RUSSELL Huss  
971 Greyton Road  
851-5873  
*Cleveland State—Business  
Executive*  
Senior Council, Band, Monitor,  
Cross Country, Golf.
- FULLER, THOMAS Cap'n Tom  
15632 Glynn Road  
321-4072  
*Yale—Marine Science*  
Chess Club, German Club,  
Humanities East, Rhythm-Teens,  
National Honor Society, Student  
Council, Orchestra, Tennis, Shaw  
Presents, Canteen Council, Choir.
- GALAMBUSH, NANCY  
1834 Chapman  
851-9511  
*Bowling Green University—  
Elementary teacher*  
Mixed Chorus, Rhythm-Teens,  
national Honor Society, Orchestra,  
Choir.
- GARNER, SHYRAN  
1846 Roxbury Road  
229-4594  
*Lab Technician*
- GARY, VERNELL ELIZABETH  
Chinese  
1679 Hower  
231-6717  
*Columbus School of Art and  
Design—Fashion Illustrator*  
Afro-American Culture Club, Boos-  
ters, Friendship Club, Future Sec-  
retaries.
- GIBBS, PETER  
15790 Fenemore Road  
FA1-0456  
*Miami University*  
Chess Club, Monitor, Cross Coun-  
try, Varsity Track, Freshman and  
J.V. Football.
- GILAN, VELLAH Vel  
1303 Coit Road  
761-4207  
*Office Work*  
Library Aid, Monitor
- GILES, CHERIENNE Cheri  
1004 Helmsdale Road  
451-3733  
*Office Work*  
Mixed Chorus, National Honor  
Society, Spanish National Honor  
Society, Monitor.
- GILHAM, TIMOTHY Dayle  
1906 Garmington  
231-0483  
*Junior College*
- GILMORE, WAYNE  
14412 Alder  
761-7552  
*General Motors Institute*
- GLOVER, JANET Pumpkin  
13506 Sixth Avenue  
268-2719  
*Cuyahoga Community—Physical  
Therapist*  
Boosters, Concession, Future  
Nurses, G.A.A., Mixed Chorus,  
Monitor.
- GOTTRON, CATHERINE Cathy  
2060 Hanover Drive  
451-5558  
*Case Western Reserve*  
Catalina, College Club, Concession,  
G.A.A., LeMasque, Officials Club,  
Ski Club, Student Council, Moni-  
tor, Smith-Vassar, Timers Club,  
Shaw Presents, Swim Leader.
- GRACE, JACQUELINE Jacci  
1372 Hampton Road  
249-7048  
*Ohio University*
- GRACE, PATRICIA Pat  
1372 Hampton Road  
249-7048  
*Ohio University—Nursing*  
Afro-American Culture Club, Boos-  
ters, Student Council, Monitor.
- GRANT, MARY BETH Meg  
974 Brunswick Road  
268-1779  
*Kent State—Elementary  
Education*  
College Club, French Club, Friend-  
ship Club, Future Teachers,  
Humanities East, Orchestra, Band,  
Monitor.
- GRAY, MARCELLUS Cellus  
1656 Elberon Avenue  
229-5934  
*Kent State—Business Education*  
Monitor.
- GREEN, CYNTHIA Cindi  
16284 Brewster Road  
932-5516  
*Wittenburg—Elementary Teacher*  
Catalina, College Club, Concession,  
LeMasque, Ski Club, Spanish Na-  
tional Honor Society, Student  
Council, Monitor, Timers Club.
- GRIFFIN, JACQUELINE Woody  
13000 Forest Hills Avenue  
568-0777  
*Community—Computer Programming*  
Friendship Club, Mixed Chorus,  
Monitor, Shaw Presents.
- GRIFFIN, RON  
1918 Wadena Avenue  
795-7609  
*Retail Buyer*  
Gym Leader, Freshman and J.V.  
Basketball, Freshman and J.V.  
Track, Freshman and J.V. Football.
- GRIMES, MOZELLE Moi  
1362 Elwood  
681-9092  
*Data Processing*  
Boosters, Concession, Mixed  
Chorus.
- GROVER, ELLEN  
13611 Terrace Road  
268-3855  
*Dominican College*  
Spanish National Honor Society,  
Monitor.
- GUNN, DONNA Keffa  
1828 Farmington Road  
795-3452  
*Nursing*  
Class Officer, French Club, Nation-  
al Honor Society, Senior Council,  
Spanish National Honor Society,  
Student Council, Monitor, Canteen  
Council, Red Cross Representative.
- HAIRSTON, MARK Tonie  
1852 Brightwood  
Printing



HALL, DANIEL Bad Guy  
1834 Garfield Road  
451-4156  
Kent State University  
Boosters, Chess Club, German Club,  
Graphic Observer, Gym Leader, Ski  
Club, Student Council, Monitor,  
Baseball, Bowling, Shaw Presents.

HAMILTON, JANE Janie  
16180 Glynn Road  
YE2-211  
Ohio Wesleyan—Child Development  
Catalina, College Club, G.A.A.,  
LeMasque, Mixed Chorus, Senior  
council, Ski Club, Monitor, Bow-  
ling, Timers Club, Shaw Presents,  
Choir.

HAMILTON, NADINE Twin  
1847 Knowles  
851-9739  
Ohio Bell

HAMILTON, NAOMI Twin  
1847 Knowles  
851-9739  
Secretary  
Library Aid

HANRAHAN, KATHLEEN Kathy  
16228 Forest Hills Blvd.  
932-5328  
Katherine Gibbs School—Foreign  
Service  
American Field Service, College  
Club, Future Secretaries, Human-  
ities East, G.A.A., LeMasque,  
National Honor Society, Speech  
Club, Debate, Shaw Presents.

HARNICHAR, JOSEPH Joe  
1832 Garfield  
268-1449  
Cleveland State—Ohio Bell  
Gym Leader, Freshman Track,  
Freshman and J.V. Football.

HARLEY, DONALD Don  
15657 Wyatt Road  
932-0011  
Purdue University—Engineering  
American Field Service, German  
Club, Math Discussion Group,  
Rhythm-Teens, National Honor  
Society, Ski Club, Student Council,  
Orchestra, Band, Swimming,  
Tennis, Shaw Presents, Swim  
Leader.

HARRIS, EDDIE Magoo  
1247 Bender  
851-4035  
Art School  
Afro-American Culture Club,  
Senior Council

HARRIS, GLENDA Tammi  
1281 East 135  
268-3026  
Ohio Bell  
Afro-American Culture Club, Con-  
cession, Friendship Club, Mixed  
Chorus, Monitor.

HARRIS, WAYNE  
12518 Phillips  
268-1489  
Electronic Engineer  
Varsity Wrestling

HATCHER, TYRONE  
1683 Hower  
795-4061  
Cross-Country, Track, Wrestling,  
Football.

HAWKINS, TERRY Hawk  
1781 Amherst  
249-8316  
Sterling College  
Gym Leader, Cross-Country, Fresh-  
man and J.V. Track, Freshman and  
J.V. Wrestling, J.V. and Varsity  
Football.

HAYES, ELLA  
1184 Lockwood  
451-1240  
Business Law  
Boosters, Concession, G.A.A., Mon-  
itor, Navy, Vassar.

HEARD, DOROTHY Dot  
13508 Milan Avenue  
761-8388  
Community College  
Monitor, Red Cross Representative,  
Pep Club.

HEIMAN, JOHN  
876 Elise  
681-4842  
Cleveland State  
Cross-Country, J.V. and Varsity  
Track, J.V. and Varsity Wrestling.

HENDERSON, HEIDI  
15735 Fenemore  
371-5029  
Ashland College—Home Economics  
Freshman and J.V. Cheerleader,  
College Club, German Club,  
G.A.A., Mixed Chorus, National  
Honor Society, SHUTTLE, Student  
Council, Monitor, Swim Leader,  
Army-Navy Cheerleader, Canteen  
Council, Choir.

HILL, ROBYN  
15900 Terrace Road  
451-3239  
University of Wisconsin—Social  
Work  
J.V. and Varsity Cheerleader,  
Humanities East, G.A.A., Mixed  
Chorus, National Honor Society,  
Spanish National Honor Society,  
Student Council, Monitor, J.V.  
Army, J.V. Smith, Swim Leader,  
Canteen Council.

HOMMEL, REGINA Reggie  
1630 Allegheny Avenue  
761-0482  
Superior Printers  
Library Aid.

HOOPER, QUINETTA  
1612 Carlyon Road  
Accountant  
G.A.A., Monitor.

HOPES, RUTH Ruthie  
1873 Rossalind  
851-1885  
Griswold Institute—Clerk-Typist

HOWARD, LETITIA Tish  
1668 Carlyon Road  
795-8245  
Business Secretary  
Afro-American Culture Club, Boost-  
ers, Varsity Cheerleader, Future  
Teachers, G.A.A., Gym Leader,  
Officials Club, Senior Council,  
Monitor, Varsity Army-Navy, Shaw  
Presents.

HRUSKA, PATRICIA  
15209 Elderwood  
761-8902  
Secretary  
Future Secretaries, Library Aid,  
Monitor.

HUDAK, DONNA Baby Duck  
1743 Bryn Mawr  
851-6172

HYLTON, VENIDA Nida  
1668 Hower  
721-4728  
Cleveland State—Journalist  
Monitor.

HUGGINS, EVERETT Gangster  
13811 Scioto  
249-8738  
Business  
Gym Leader, Library, J.V. Basket-  
ball, Varsity Track.

HUNTER, LINDA Weaser  
1651 Hower  
Cleveland State—Professional  
Secretary  
Afro-American Culture Club,  
Future Nurse, G.A.A., Monitor,  
Varsity Army-Navy.

HUNTINGTON, LAURA Lori  
1017 East 131  
541-7778  
Seamstress  
Future Nurse, G.A.A., National  
Honor Society, Monitor.

HYDE, EDWARD The Hustler  
12723 Speedway Overlook  
Lawyer  
Varsity Swimming, Varsity Foot-  
ball, Shaw Presents, Choir

IAMMARINO, DOMENIC Dom  
16018 Nelamere  
249-9336  
Electrical Engineer  
Gym Leader, Service Club, Fresh-  
man Wrestling.

JACKSON, GLORIA Glo  
1733 Hartshorn  
268-4059  
Computer Training  
G.A.A., Library Aid, Speech Club,  
Monitor, Stagecraft.

JANSON, JOSEPH Joe  
14226 Ardenall  
541-1848  
Ohio University—Engineering  
German Club, National Honor  
Society, Senior Council, Ski Club,  
Student Council, Baseball, J.V.  
Wrestling, Freshman, J.V. Varsity  
Football, Service Committee.

JEWELL, KAREN  
1904 Roxbury Road  
791-6310  
Professional Art  
Chess Club, French Club, Human-  
ities East, G.A.A., National Honor  
Society, Spanish National Honor  
Society, Student Council, The RIM,  
Art Club.

JOHNSON, BEVERLY Til Evil  
1124 Carlyon Road  
541-1210  
Data Processing  
Future Teachers, G.A.A., Monitor,  
Bowling.

JOHNSON, JEANETTE  
1256 Hayden Avenue  
851-5595  
Dietitian

JOHNSON, LAURA Shanky  
1743 Lakefront  
851-0428  
Histologist Technician  
Gym Leader, Future Nurse,  
G.A.A., Mixed Chorus, Senior  
Council, Student Council, Monitor,  
Swim Leader.

JOHNSON, SYLVIA  
12570 Euclid Avenue  
Secretary

JONES, EARLIE Toe  
1116 Eddy Road  
761-8588  
Teacher  
Gym Leader, Monitor, Mod Squad,  
Baseball, Varsity Basketball, Var-  
sity Football, Swim Leader.

JONES, GLORIA Alphie  
1649 Elberon  
421-7383  
Cleveland Clinic—X-Ray Technician  
G.A.A., Monitor.

JONES, GLORIA  
1378 Shawview

451-3810  
Cleveland State—Office Work  
Future Nurse, Monitor

JONES, NOREEN  
13613 Claiborne  
451-0880  
Wayne State School of Mortuary  
Science—Mortician  
G.A.A., Gym Leader, Orchestra,  
Band, Varsity Army.

JONES, JOHN Junior  
12609 Phillips  
851-8327  
Work  
Mascot, Gym Leader, Freshman  
Wrestling, Freshman, J.V., Varsity  
Football.

JONES, MICHELLE Mike  
1259 East 134  
681-6366  
Model  
Afro-American Culture Club, Boost-  
ers, Concession, Future Secre-  
taries, Mixed Chorus, Shaw Pre-  
sents, Choir.

JONES, S. CRAIG Sam  
1894 Farmington Road  
421-0145  
Ohio Wesleyan—Dentist  
Concession, Future Teachers, Math  
Discussion Group, National Honor  
Society, Senior Council.

JONES, SAMUEL CHRIS Lance and  
Lion  
14624 Elm  
681-8943  
Ohio State—Cleveland Browns  
Chess Club, Math Discussion  
Group, Monitor, Guard Club, Base-  
ball.

JULIANO, RONALD Ron  
14721 Strathmore  
541-4257  
Cleveland State—Business  
Monitor

KAY, BONNIE Poontz  
16096 Forest Hills Blvd.  
371-2634  
Miami University—Elementary  
Education  
Freshman, J.V., Varsity Cheer-  
leader, College Club, G.A.A., Na-  
tional Honor Society, Ski Club,  
Spanish National Honor Society,  
Student Council, Monitor, Canteen  
Council.

KELLEHER, KEN  
1865 Allandale Avenue  
681-3931  
Dayton University Business  
Chess Club, French Club, LeMas-  
que, Math Discussion Group, Na-  
tional Honor Society, Monitor,  
Shaw Presents, Fall Play.

KELLY, DAVID Dave  
1760 Noble Road  
541-7383  
Kent State—Electronics  
Graphic Observer, Gym Leader,  
Monitor, Guard Club, Freshman,  
J.V. Swimming, Freshman Foot-  
ball, Swim Leader.

KOST, RONALD Ron  
14600 Euclid Avenue  
851-4955  
Ski Club, Bowling

KOTNIK, JAMES Jaime  
14704 Alder Avenue  
681-0431  
University of Toledo—Engineering  
Math Discussion Group, National  
Honor Society.

LANDRY, KATHY Kat  
12813 Superior  
451-2648  
Beauty School—Beautician



LEIBERT, BETTY Biddy  
3399 Hollister Road  
371-4223  
*Valparaiso University—Teaching*  
American Field Service, Catalina,  
Hiliter, Mixed Chorus, National  
Honor Society, Senior Council, Ski  
Club, Spanish National Honor  
Society, Student Council, Timers  
Club, Shaw Presents, Swim Leader,  
Choir.

LEWIS, SANDRA  
1637 Carlyon Road  
851-5069  
*Social Worker*  
Afro-American Culture Club,  
Senior Council

LINDSEY, DEBORAH  
1907 Knowles  
851-7929  
*College*  
Boosters, Concession, Future Sec-  
retary, Hi-Liters, Library Aid,  
Monitor, Timers Club.

LITTLE, LOIS Prune  
1240 North Lockwood  
541-4196  
*Cleveland State—Seamstress*

LJUNGBERG, GAY  
1899 Farmington  
421-0145  
*Two years of Swedish school*  
American Field Service, Senior  
Council, Student Council, Swim-  
ming, Shaw Presents.

LORENZO, NICK  
3399 Lowndesdale Road  
451-9526  
*Kent State University—Business*  
*Management*  
J.V. and Varsity Wrestling.

LOVE, LILLIE Malkia  
1592 East 133  
851-3695  
*Community College—Ohio Bell*  
Afro-American Culture Club,  
G.A.A., Mixed Chorus, Monitor.

LUCAS, GAIL Gaily Wally  
15928 Fenemore  
321-7877  
*Wittenburg—Dramatics*  
American Field Service, Cheer-  
leading Mascot, G.A.A., Hi-Liters,  
LeMasque, Rhythm-Teens, National  
Honor Society, SHUTTLE, Ski  
Club, Student Council, Orchestra,  
Band, Timers Club, Shaw Presents,  
Canteen Council, Choir, Cardinal of  
the Month.

MCCARTHY, JAMES  
15800 Terrace Road  
541-5004  
*Cleveland State*  
Chess Club, French Club, Math  
Discussion Group, National Honor  
Society, Cross Country, Varsity  
Track.

MCCAULEY, DEBRA Debbie  
1861 Rosalind  
268-5505  
*Cuyahoga Community College*  
Afro-American Culture Club,  
Boosters, College Club, Concession  
Student Council, Prom Committee.

MCDERMOTT, ANNE  
1282 E. 141 St.  
851-4060  
*Greenbriar Jr. College—Education*  
College Club, Friendship Club,  
G.A.A., Mixed Chorus, Choir,  
Senior Council, Shaw Presents,  
Humanities East.

MCKELTON, FRED  
1096 Carlyon  
851-7296  
Freshman Track, Freshman, J.V.,  
Varsity Football.

MACDONALD, LINDA Stinki  
3390 Hartwood Rd.  
761-3330  
*Esquestrian Team*  
G.A.A., Ski Club, Monitor, Bowl-  
ing, Swim Leader.

MARCOVY, TIM  
1873 Stanwood Rd.  
761-9526  
*Columbia—Law*  
German Club, Humanities East,  
LeMasque, National Honor Society,  
Speech Club, Student Council, J.V.,  
Varsity Swimming, Tennis, Fresh-  
man, J.V., Varsity Football, Shaw  
Presents, Swim Leader.

MARCUM, PAUL Red  
14517 Orinoco St.  
851-5629  
*Cleveland State—Boxing*

MANDELBAUM, PAUL  
1832 Stanwood Rd.  
541-3850  
*Cleveland State University*  
Monitor, Guard Club, Freshman,  
J.V., Varsity Swimming, Swim  
Leader, E.C.G.

MANNEN, TIMOTHY Tim  
2321 Walden Rd.  
321-1746  
*Cleveland State University*  
Concession, Gym Leader, LeMas-  
que, Rhythm-Teens, Senior Coun-  
cil, Monitor, Shaw Presents, Swim  
Leader, Choir, Student Council.

MARSHALL, KAREN  
1889 Belmore  
761-1350  
*Kent State—English*  
Athletic Council, Boosters, Varsity  
Cheerleader, G.A.A., Gym Leader,  
Officials Club, Student Council,  
Monitor, Army-Navy.

MARCHALL, MARCO Co  
1884 Lockwood Ave.  
268-4668  
*Ohio State*  
Gym Leader, Monitor, Baseball,  
Freshman, J.V., Varsity Basketball,  
Cross Country, Freshman, J.V.,  
Varsity Track, Freshman, J.V. Var-  
sity Football, Mod Squad.

MATES, PATRICK Pat  
1864 Hastings Ave.  
851-1717  
Freshman, J.V., Varsity Wrestling.

MENEFEE, JACQUELYN Jackie  
1636 Carlyon Rd.  
791-9289  
*Ohio Bell*  
Monitor

MILLER, PATRICIA  
14304 Savannah Ave.  
851-4990  
*Factory Work*

MILLER, RAYNARD Slim  
1073 Thornhill Dr.  
451-5836  
*Cleveland State*  
Freshman, J.V., Varsity Basketball.

MIMS, ALVIN Head  
1441 E. 133 St.  
681-4483  
*Ohio U.—Business*  
J.V. Baseball, J.V., Varsity Basket-  
ball mgr., Varsity Basketball mgr.

MITCHELL, NARDA  
1734 Bryn Mawr  
541-2423  
*Operator*

MITRI, ROSAMARIA  
909 Helmsdale Rd.  
268-2933

*Kent State—Public Relations*  
American Field Service, College  
Club, French Club, National Honor  
Society, Spanish National Honor  
Society, Monitor.

MOORE, VALERIE Val  
1662 Hower  
421-6194  
*Kent State—Photography*  
Future Nurse, Graphic Observer,  
Hi-Liters, Student Council, Army-  
Navy.

MORGAN, DOROTHY Twin  
12610 Superior  
681-2409  
*Cooper School—Commercial Art*  
Afro-American Culture Club,  
G.A.A., Library Aid, Monitor.

MORGAN, SANDRA Sam  
1610 Elberon Rd.  
421-3592  
*Cleveland State—Teacher*  
Afro-American Culture Club, Mon-  
itor.

MORRIS, MILDRED  
1864 Windermere  
268-3847  
*Business College—Secretary*

MORRIS, ROBERT  
1864 Windermere  
268-3847  
*Electrician*

MOSLEY, JACQUELINE Jackie  
1441 E. 135 St.  
541-3095  
*Cleveland State—Elementary*  
*Education*  
Boosters, Monitor.

MOSS, ROBERT Jack  
1301 Lakefront  
681-8891  
*Engineering*  
Gym Leader, Mixed Chorus,  
Rhythm-Teens, Student Council,  
Choir, Varsity Track, Freshman  
Football, Shaw Presents.

MROCZKA, RONALD Ronnie  
1882 Allandale  
761-8310  
*Mechanics*  
Monitor.

MUNCY, HAROLD Lee  
1002 E. 149 St.  
249-8338  
*Broadcasting*

NARBUTAITIS, CASIMAR Al  
14926 Terrace Rd.  
761-7435  
*Cleveland State—Civil Engineer*  
German Club, Math Discussion  
Group, National Honor Society,  
Monitor, Freshman, J.V., Varsity  
Wrestling—manager; Shaw Presents.

NEICE, FAYE  
1218 Eddy Rd.  
268-4386  
*Ohio State University*  
Afro-American Culture Club, Boos-  
ters, Future Teachers, Monitor.

NEELY, RENEE Nay-Nay  
1472 Hayden Ave.  
681-5280  
*I.B.M.*  
Boosters, Mixed Chorus, National  
Honor Society, Senior Council,  
Spanish National Honor Society,  
Student Council, Army-Navy, Shaw  
Presents, Canteen Council, Choir.

NELSON, WANDA  
1853 Windermere  
541-9097  
*Cleveland State—Youth Director*  
Afro-American Culture Club, Boos-

ters, Concession, Friendship Club,  
Future Nurse, LeMasque, Speech  
Club, Monitor, Shaw Presents,  
Prom Committee.

NICHOLS, JANE  
3395 Henderson Rd.  
268-2225  
*John Carroll Criminology*  
Friendship Club, Humanities East,  
G.A.A., Mixed Chorus, Choir, Mon-  
itor.

NOBLE, CINDY  
991 Brunswick Rd.  
541-2629  
*Secretary*  
College Club, Friendship Club, Ski  
Club, Swim Leader.

NAGA, STANLEY Bob  
14412 Savannah  
851-2629  
*Music*  
National Honor Society, Monitor,  
Freshman, J.V. Basketball, J.V.  
Wrestling, Freshman, J.V. Varsity  
Football.

NOLDEN, CAROL Larissa  
13512 Beaumont  
761-5549  
*Future Nurse, Monitor.*

ODOM, RAFORD Dean  
1740 Hartshorn  
761-3447  
J.V., Varsity Track, Freshman,  
J.V., Varsity Football.

O'NEAL, JEFFREY Bull  
1853 Farmington  
761-2146  
*Adrian University—Law*  
J.V. Track, J.V., Varsity Wrestling,  
Freshman, J.V., Varsity Football.

OTTRIX, ANTHONY  
14509 Shaw  
451-5748  
*Architecture*  
Afro-American Culture Club, Var-  
sity Football.

OWEN, JAMES Jimi-Boy  
1569 Hayden Ave.  
851-5194  
*Dyke Business College—Marketing*  
Monitor.

PAHL, JAMES Maynard  
2021 Brunswick Rd.  
761-8637  
*Boston University*  
Math Discussion Group, National  
Honor Society, Senior Council,  
SHUTTLE, Ski Club, Monitor,  
Tennis.

PANNELL, DEBORAH  
1252 Bender  
541-0774  
*Cleveland State—X-Ray Technician*  
Afro-American Culture Club, Ath-  
letic Council, President; Boosters,  
Varsity Cheerleaders—Manager;  
Concession, Future Teachers,  
G.A.A., Mixed Chorus, Officials  
Club, Gym Leader, Monitor, Army-  
Navy, Smith-Vassar.

PARKER, EDWARD  
1236 E. 135 St.  
681-2151  
*Cleveland State—C.P.A.*  
Afro-American Culture Club, Con-  
cession, French Club, Mixed  
Chorus, Ski Club, Student Council,  
Monitor, Service Club, Shaw Pre-  
sents, Swim Leader, Boosters.

PATTIE, JEFF  
2117 Mt. Vernon Blvd.  
371-1095  
*Kent State—Music*  
German Club, Rhythm-Teens, Stu-  
dent Council, Orchestra, Band,  
Monitor, Shaw Presents.



PAYNE, BARBARA Tootsie  
1623 Pontiac St.  
268-1487

Nurse  
Athletic Council, Boosters, Con-  
cession, G.A.A., Gym Leader, Hi-  
Liters, Officials Club, Student  
Council, Monitor, Army-Navy,  
Smith-Vassar, Timers Club.

Payne, Irene Twiggy  
1612 Pontiac St.  
268-1487

Dyke College—Secretary  
Boosters, Concession, G.A.A., Mon-  
itor, Shaw Presents.

PAYTON, DEBORAH Payton  
1628 Lakefront  
681-2884

Central State—Physical Education  
Athletic Council, Varsity Cheer-  
leader, mascot; G.A.A., Gym  
Leader, Senior Council, Monitor,  
Varsity Army-Navy, Varsity Smith-  
Vassar.

PEARSON, ANTHONY Tony  
12815 Speedway Overlook  
681-7940

Wittenberg University—Psychiatrist  
American Field Service, N.H.S.  
Rhythm-Teens, Senior Council,  
Student Council, Orchestra—Band,  
Shaw Presents.

PEDERSON, DONALD Don  
14709 Shaw Ave.  
681-1114

PEDERSON, KAREN Pete  
14702 Shaw Ave.  
681-1114

Penn State—Psychology  
G.A.A., Monitor, Swim Leaders.

PERKINS, BARBARA Bobbie  
13405 Garder Road  
268-2656

Heidelberg College—Nursing  
Boosters, Future Nurses, Senior  
Council; Student Council, Monitor.

PERSHING, IRENE  
1737 Holyoke  
681-1277

National Honor Society, Student  
Council.

PETERS, PATRICIA Pat  
3426 Sylvanhurst Road  
268-3610

Ohio University—Education  
Humanities East, G.A.A., Hi-Liters,  
Mixed Chorus, National Honor  
Society, Senior Council, Ski Club,  
Spanish National Honor Society,  
Student Council, Monitor, Choir.

PETRONE, DEBBY Tronel  
3357 Monticello Blvd.  
932-1708

Boston University—Chemistry  
Catalina, College Club, Graphic  
Observer, Humanities East, Math  
Discussion Group, National Honor  
Society, Ski Club, Spanish National  
Honor Society, Student Council,  
Timers Club, Shaw Presents, Swim  
Leader.

PRETTY, BESSIE Mae  
1244 North Lockwood  
Central State University—Business

Afro-American Culture Club, Ath-  
letic Council, Boosters, Concession,  
Future Teachers, G.A.A., Gym  
Leader, Officials Club, Monitor,  
Army-Navy, Smith-Vassar.

PHILLIPS, LYNN Lynn  
1257 East 137 Street  
851-3229

Cleveland State—Authoress  
Concession, G.A.A., Mixed Chorus,  
Monitor, Pep Club, LeMasque.

PINKNEY, DARRYL Bugman  
1196 Bender  
451-7328

Heidelberg College  
Senior Council, Track, Wrestling,  
Football.

PISHNERY, JOSEPH Joe  
1859 Knowles  
681-4792

Cleveland State—Broadcasting  
Engineering

POMIDORE, RUTH Pithana Pig  
1741 Doan  
268-5146

Denison University—Critic  
Concession, French Club, Friend-  
ship Club, Humanities East, G.A.A.,  
Student Council, Monitor, Timers  
Club.

RAE, IGOR Mad Monk  
1889 Grasmere Avenue  
681-0824

Kent State  
LeMasque, National Honor Society,  
Monitor, State—TV Crew, J.V. and  
Varsity Wrestling, Shaw Presents,  
Public Address System.

REED, DAVID  
1856 Charles Road  
851-0537

RIED, DIANA  
1205 North Lockwood  
851-4074

Cuyahoga Community—Secretary  
Future Secretaries, Mixed Chorus,  
Rhythm-Teens, Choir.

RICE, CRAIG Craigie Boy  
993 Nelaview  
541-1688

Arizona State University—  
Accounting  
Mixed Chorus, Student Council,  
Monitor, Baseball, Shaw Presents,  
Prom Committee.

RIES, GRETCHEN  
2130 Westburn Rd.  
481-3997

Akron University  
Humanities East, G.A.A., Mixed  
Chorus, National Honor Society,  
Monitor.

ROBERSON, CHRIS  
1274 East 143 St.  
541-7140

Cosmetology  
Mixed Chorus, Choir

RODGERS, LINDA  
14511 Elm  
681-0810

Secretary

RUBERTINO, CLAUDETTE Claud  
1853 Stanwood  
681-3518

G.A.A., Monitor, Bowling.

RUDKO, OLGA  
1831 North Taylor  
761-2387

Teaching  
College Club, French Club, Friend-  
ship Club, German Club, G.A.A.,  
Ski Club, Monitor.

RUDY, BARBARA Weasel  
13521 Emily  
541-0460

Bowling Green University—Teacher  
Humanities East, National Honor  
Society, Spanish National Honor  
Society, Monitor.

SACHA, LAUREL Laurie  
1056 Alton Road  
College of Wooster

Mixed Chorus, National Honor  
Society, SHUTTLE, Student Coun-  
cil.

SAMSON, ROBERT Berto Bear  
1068 Greyton  
761-8689

University of Toledo—Pre-Med  
American Field Service, Humanities  
East, National Honor Society, Ski  
Club, Student Council, Freshman  
Track, J.V. Wrestling, Freshman,  
J.V., Varsity Football, Canteen  
Council.

SCANLAN, STEVE Bucky  
1839 Knowles  
861-7873

Ohio University  
Basketball Manager, Shaw Presents.

SHANTZ, DAVE Dave  
15880 Glynn  
371-0422

Miami of Ohio—Phys Ed.  
National Honor Society, Monitor,  
Cross Country, Varsity Wrestling.

SCOTT, JIMMIE Scotty  
14805 Ardenall  
851-6719

Lawyer  
Freshman Football.

SEGULIN, CLARICE Reese  
1910 Rosemont  
681-5379

Flora Stone Mather—Research  
Biologist  
College Club, LaMasque, Monitor.

SENGER, BONNIE Midget  
3387 Lownesdale  
451-0344

Bowling Green University—Math  
American Field Service, Athletic  
Council, Varsity Cheerleading Man-  
ager, College Club, Friendship Club,  
Humanities East, G.A.A., Gym  
Leader, Math Discussion Group,  
National Honor Society, Officials  
Club, SHUTTLE, Ski Club, Spanish  
National Honor Society, Student  
Council, Monitor, Timers Club,  
Prom Committee.

SHANTERY, JOANN Joe  
16200 Helmsdale  
541-1291

Nursing

SHARTZ, GEORGETTE  
16324 Greyton Road  
EV 2-7548

Nursing  
Future Nurses, G.A.A., Monitor,  
Bowling.

SHOENBERGER, KAREN  
16212 Greyton  
381-5102

Cuyahoga Community College—  
Medical Assistant  
French Club, Friendship Club,  
Future Nurses, Library Aid, Mon-  
itor.

SHONES, PAMELA Pam  
2100 Taylor Road  
268-2934

Ohio State—Child Psychology  
College Club, German Club, Hu-  
manities East, G.A.A., Hi-Liters,  
LeMasque, Mixed Chorus,  
Rhythm-Teens, Choir, Canteen  
Council, Shaw Presents, Monitor,  
Student Council, Ski Club.

SHRADER, NANCY  
2042 Brunswick Rd.  
761-5461

American Field Service—Secretary,  
French Club, Humanities East,  
Hi-Liters—captain, Math Discussion  
Group, Mixed Chorus, National  
Honor Society, Senior Council, Ski  
Club, Student Council, Monitor,  
Shaw Presents, Canteen Council.

SIMPSON, DENNIS Denny  
1241 E. 125 St.

861-5345  
Ohio State University  
Freshman Track, Freshman, J.V.,  
Varsity Wrestling.

SIMS, DENISE Neicie  
14208 Northfield  
451-9426  
Nursing—X-Ray Technician  
Gym Leader, Monitor.

SMITH, CLIFFORD  
1745 Strathmore  
541-1888  
J.V. Wrestling.

SMITH, VALERIE Apple  
1845 Rosalind  
541-7291  
Ohio University—Interpreter  
Afro-American Culture Club,  
Boosters, College Club, French  
Club, National Honor Society,  
Senior Council, Orchestra, Band,  
Monitor.

SNYDER, MICHAEL Mackel  
1756 Coit Rd.  
268-1186

German Club, National Honor So-  
ciety, Monitor, Baseball, Freshman,  
J.V., Varsity Football.

SPELLS, PATRICIA  
14014 Baldwin Ave.  
861-9483

Keidelberg College—Social Worker

SPITHAS, JAMES Greek  
1838 Hastings  
LI 1-9017

Akron University—Surgeon  
German Club, Monitor, Bowling,  
Freshman, J.V., Varsity Football,  
Baseball.

STEELE, MYRA  
1416 E. 134 St.  
851-5974  
Computer Programmer  
Band.

STEPIEN, RON Step  
1829 Farmington Rd.  
851-2368  
Cleveland State—Construction

STEVENS, SHARON  
14620 Terrace Rd.  
851-6634  
Lake Erie College—Teacher  
Catalina—manager; Concession,  
French Club, Humanities East,  
Hi-Liters, LeMasque, Mixed Chorus,  
National Honor Society, Senior  
Council, Monitor, Ski Club, Timers  
Club, Swim Leader, Student Coun-  
cil.

STOFKO, JULIA Chester  
1720 Allendale  
541-0560  
Secretary  
Future Secretaries, G.A.A., Library  
Aid, Ski Club, Monitor.

STRASSHOFER, SARA Sally  
14517 Potomac  
681-5780  
Friendship Club, Monitor.

STUBBS, ISAAC Butch  
1409 Eddy Road  
Electronics  
Monitor.

STUBBS, MARY Gypsy  
1409 Eddy Rd.  
451-4961  
Nursing  
Boosters, Concession, Friendship  
Club, Future Nurses, Gym Leader,  
Monitor.

SULLIVAN, ROBERT Sull  
13407 Milan  
851-2908



- SWANSON, SANDRA Susie  
1637 Lakefront St.  
851-1676  
*Ohio Bell Telephone*  
Boosters, G.A.A., Mixed Chorus,  
Senior Council, Student Council,  
Monitor.
- SYLVESTER, MARTA Chicky  
1888 Farmington  
795-8297  
*Ohio U.—Psychologist*  
American Field Service, Afro-  
American Club, Boosters, College  
Club, Concession, Friendship Club,  
Graphic Observer, LeMasque,  
Mixed Chorus, Student Council,  
Monitor.
- TANKO, EDITH Edie  
938 Selwyn Rd.  
382-7066  
*Banking*  
Monitor.
- TAYLOR, CARLA Bucky  
12617 Phillips Ave.  
268-1630  
*Model*
- TERRELL, DONZELLA Donnie  
14308 Orinoco Ave.  
451-8773  
Athletic Council, Boosters, Future  
Nurses, G.A.A., Gym Leader, Mon-  
itor, Army-Navy.
- THOMAS, CEDRIC  
10215 Westchester  
795-5050  
*Fisk University—Lawyer*
- THOMAS, GWENDOLYN Skee  
1290 East 141 Street  
541-1941  
*Cuyahoga Community College—Nurse*  
Afro-American Culture Club,  
Boosters, J.V. Cheerleader, College  
Club, Future Teachers, Library Aid,  
Senior Council, Monitor, Guard  
Club, Shaw Presents.
- THOMAS, PEGGY Slim  
1362 East 139  
681-1251  
*Community College—Key Punch*  
Operator
- THOMAS, LINDA  
2121 Alton Road  
481-5753  
*Wittenberg University—Elementary*  
Teacher  
College Club, Future Teachers,  
G.A.A., National Honor Society,  
Monitor.
- THORTON, ROLAND Tip  
1240 East 142  
268-2820  
*Technical Training*  
Gym Leader, Freshman Basketball,  
Freshman, J.V. Track, J.V., Varsity  
Football.
- TIGGS, JOHNNY Mickey  
894 Caledonia  
851-4576  
*Hiram—Art*  
J.V. Wrestling.
- TRAVIS, ELIZABETH Liz  
1678 Delmont Avenue  
795-1288  
*Nurses Aid*
- TINKER, SHIRLEY  
1915 Penrose  
229-4986  
*I.B.M.*  
Monitor.
- TONEY, BEVERLY  
1777 Hower  
*Sawyer's Business College—*  
Secretary  
Monitor.
- TURNER, GLORIA Chank  
1456 East 135 Street  
761-9346  
*I.B.M.*  
Afro-American Culture Club, Con-  
cession, G.A.A., Mixed Chorus,  
Student Council, Pep Club.
- TUCKER, CURTIS Tuck  
1634 Pontiac  
761-7217  
*Michigan University—Engineering*  
National Honor Society, Freshman  
Basketball, Freshman, Varsity  
Track, Varsity Wrestling, Freshman  
and Varsity Football.
- TYUS, KENNETH Combination Man  
1336 East 143 Street  
*Law*  
French Club, Library Aid, Mixed  
Chorus, Speech Club, Debate, Stu-  
dent Council, Monitor, Service  
Club.
- VENABLE, DAVID  
1219 Carlyon  
*Cuyahoga Community College—Law*  
Enforcement
- VOGT, DEBORAH Shorty  
3350 Lowndale  
761-6326  
*Secretary*  
Future Secretaries, G.A.A., Hi-  
Lites, Student Council, Monitor.
- WARE, ANTHONY  
14512 Alder  
851-1549  
*Telephone Installer*  
Baseball, Varsity Football.
- WATT, FREDERICK  
12712 Speedway Overlook  
851-7527  
*Berkley—Music*  
Gym Leader, Rhythm-Teens, Se-  
nior Council, Monitor, Tennis,  
Wrestling.
- WATTS, RUBETTI  
1818 Farmington  
995-5899  
*Data Processing*  
French Club, Library Aid, Monitor.
- WAY, ELSA Elsei  
1834 Idlewood  
761-0737  
*I.B.M.*  
Monitor.
- WELLS, JEFFERSON Jay  
2109 Taylor Road  
761-5514  
*Law*  
German Club, Humanities East,  
Math Discussion Group,  
Rhythm-Teens, Student Council,  
Orchestra, Band, Freshman J.V.,  
Varsity Swimming, Tennis, Shaw  
Presents, Choir.
- WELLS, SHARON Shon  
14305 Potomac  
761-7486  
*Jane Addams—Nursing*  
Booster.
- WESBY, MELANIE Legs  
14204 Scioto  
851-8324  
*Patterson School of Design—*  
Commercial Art  
Boosters, Future Secretaries,  
G.A.A., Monitor.
- WESLEY, CHARLES Wiss  
13413 Shaw Avenue  
761-2354  
*Pilot*  
Gym Leader, Stage-TV Crew,  
Basketball, Shaw Presents, J.V.  
Football.
- WESTERFIELD, HOWARD  
14506 Orinoco  
451-9221  
*Data Processing*
- WHATLEY, CHERYL  
1850 Grasmere  
268-3612  
Afro-American Culture Club,  
Boosters, French Club, Future  
Nurses, Student Council, Monitor,  
Canteen Council.
- WHITEHEAD, ADINE Pat  
1865 Farmington  
761-0878  
*Cleveland State—Elementary*  
Education  
Afro-American Culture Club,  
Boosters, Concession, Future  
Nurses, Future Teachers, G.A.A.,  
Mixed Chorus, Senior Council,  
Monitor, Army-Navy.
- WHITMORE, CYNTHIA Sin  
1958 Hayden  
451-2130  
*College—Engineering*  
G.A.A., Bowling, Varsity Army-  
Navy.
- WHITMORE, DANIEL Bonmehead  
13602 Graham  
268-1649  
*Hiram—Architecture*  
Afro-American Culture Club, Con-  
cession, Mixed Chorus, Rhythm-  
Teens, National Honor Society,  
Freshman, J.V., Varsity Track,  
Shaw Presents, Choir.
- WHITMORE, KATHRYN Katie  
13601 Graham  
268-1649  
*Central State—Registered Nurse*  
G.A.A., Monitor.
- WEEMS, RACINE Ray  
13810 Potomac  
541-7734  
*Kent State University—History*  
Teacher  
Athletic Council, Boosters, Mascot,  
Future Teachers, G.A.A., Gym  
Leader, Officials Club, Monitor,  
J.V. and Varsity Navy, Varsity  
Smith.
- WIGGINS, ANTHONY Tony  
1220 Melbourne  
451-7708  
*Ashland College—Business*  
Administration  
Baseball, Track, Football.
- WIGGINS, RODERIC Hot Rod  
1220 Melbourne  
451-7708  
*Law*  
Concession, Rhythm-Teens, Band,  
Bowling, Varsity Football, Shaw  
Presents, Choir.
- WILKINS, WANDA Chippy  
1224 Melbourne Road  
681-2632  
*Dyke*
- WILL, JAMES Little Bear  
15997 Nelacrest  
761-1195  
*U.S. Marines*  
Bowling.
- WILLIAMS, BRENDA Grouch  
13309 Graham  
681-2974  
*Business*  
Boosters, Concession, G.A.A.,  
Mixed Chorus, National Honor  
Society, Monitor.
- WILLIAMS, KENNETH Ken  
1967 Thornhill  
268-2427
- Kent State University—Lawyer*  
Concession, Mixed Chorus, Choir,  
Freshman and J.V. Basketball.
- WILLIAMS, LYNDA Spyder  
1668 Lockwood Avenue  
761-5444  
*Dental Assistant*  
Afro-American Culture Club, Con-  
cession, Future Teachers, G.A.A.,  
Gym Leader, Mixed Chorus, Mon-  
itor, Varsity Army-Navy.
- WILLIAMS, MAE Mae Jean  
1107 Thornhill  
761-6134  
*ManPower*  
Afo-American Culture Club, Future  
Nurses, G.A.A., Varsity Army-Navy
- WILLIAMS, VERA Beaver  
1875 Chapman  
249-8034  
*Executive Secretary*  
Afro-American Culture Club,  
Future Secretaries, Monitor.
- WITTKER, ROBERT Wink  
3406 Sylvanhurst Road  
681-3454  
*Westminster College—Radio*  
Broadcasting  
Math Discussion Group, National  
Honor Society, Spanish National  
Honor Society, Band.
- WOOD, LINDA Lin  
14704 Shaw Avenue  
851-6034  
*Kent State University—Journalism*  
College Club, Secretary-Treasurer,  
Friendship Club, Future Nurses,  
Future Secretaries, National Honor  
Society, SHUTTLE, Senior and  
Faculty Editor, Monitor, Shaw  
Presents.
- WOODS, ROSALIND Boobie  
1683 Auburndale  
229-8319  
*I.B.M.*  
Concession, G.A.A., Shaw Presents,  
Swim Leader.
- WRIGHT, CAROL  
1819 Farmington  
451-8271  
*Kent State*  
Rhythm-Teens, Choir, Orchestra.
- WULF, ROBIN Spank  
3445 Edison  
381-5193  
*Kent State University—Elementary*  
Ed.  
Catalina, College Club, Friendship  
Club, Ski Club, Monitor, Timers  
Club.
- YOSHIOKA, JUDY  
13820 Elm  
761-9722  
*Ohio University—Physical Education*  
Athletic Council, Freshman, J.V.,  
Varsity Cheerleading, G.A.A., Gym  
Leader, National Honor Society,  
Officials Club, Spanish National  
Honor Society, Student Council,  
Monitor, Swim Leader, Canteen  
Council.
- ZELLER, REX Plummer  
1822 Wellesley Street  
851-9474  
*Army*
- LIBDA, KENNETH Chiet  
2098 Alton Road  
486-0445  
*Ohio State—Chemistry*  
French Club, Humanities East,  
Math Discussion Group,  
Rhythm-Teens, National Honor So-  
ciety, SHUTTLE, Ski Club, Orches-  
tra, Tennis, Shaw Presents, Choir.



# 1970 SHUTTLE STAFF

As I sit here exhausted from writer's cramp, I have decided to write my letter to you, the student body.

In this letter, I am required, by unwritten law, to thank my entire Shuttle staff. At the same time, however, I can't help but recall the many late work nights when the wheat was separated from the chaff. Therefore, I cannot, in true honesty, thank the "fair weather friends" of Shuttle. My deepest gratitude and appreciation does go out to those members of the staff who suffered through missed deadlines, lost copy, and bitter disappointments with me. As Dickens said these were the best of times, yet they were the worst of times.

Many people have helped the Shuttle staff get this book to you. Mr. George Stewart, of the S.K. Smith Company, was a great help to us in choosing our cover. Mr. James Parkinson and Mr. Michael McKelley from Consolidated Graphic Arts Corporation lent their technical knowledge to the creation of the 1970 Shuttle.

A special pat on the back is given to David Dussing, our student photographer. Without his diligence and ever ready camera (which wasn't always so ready) this book would never have become a reality. His lightening fast trigger finger gave the Shuttle its candid, team pictures, and dividers.

Now I would like to thank our advisor, Mrs. Elmore. Her humor and patience have shown the staff the brighter side of difficult problems innumerable times. I know all our thanks could not come close to expressing our appreciation to her for all her help.

Here it is, students of Shaw, or those few of you who bought this book. Here it is, the 1970 Shuttle. I hope you enjoy it now and forever more.

Sincerely,  
Dan Engel, 1970 Editor-in-Chief

Editor-in-Chief  
Copy Editor  
Faculty Editor  
Layout Editors

—Dan Engel  
—Bonnie Senger  
—Linda Wood  
—Laurel Sacha  
—Daisy Pudze

Girls' Sports Editor  
Boys' Sports Editor  
Activities Editor  
Senior Class Editor  
Undergraduate Editor  
Photographer

—Linda Bright  
—David Dussing  
—Heidi Henderson  
—Linda Wood  
—Gail Lucas  
—David Dussing

Other members of the staff: Joanne Bizzell, Frances Butler, Glenn Palmer.

Honorary Shuttle staff member: Mama, the custodian.









---

# CLEVELAND TOOL AND SUPPLY CO.

CLEVELAND TOOL, distributors of Norton products, can supply you with descriptive folders and manuals which contain instructions for the use, care, proper procedures, and wheel recommendations for every application. Write today! This material is yours for the asking.

**NORTON** BONDED ABRASIVES DIVISION  
COATED ABRASIVES DIVISION

**THE CLEVELAND TOOL & SUPPLY CO.**  
*Distributors of Industrial Supplies & Equipment*



1427 W. SIXTH STREET • CLEVELAND, OHIO 44113 • PHONE 696-8400  
1915 N. TWELFTH STREET TOLEDO 2, OHIO PHONE: CHERRY 1-4266  
345 PARK AVENUE EAST MANSFIELD, OHIO PHONE: 525-1331



EAST CLEVELAND Y  
1831 LEE BLVD.



15001 EUCLID AVE.  
BETWEEN LEE AND TAYLOR



# ROCKITE

FOR ANCHORING AND PATCHING

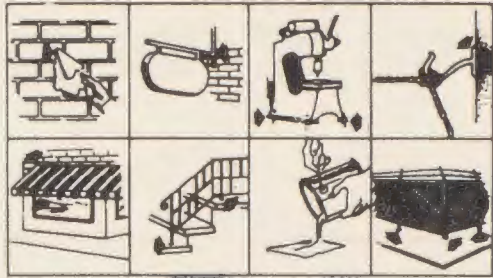

AVAILABLE FROM  
**HARTLINE PRODUCTS CO., INC.**  
2186 NOBLE ROAD  
451-6573

**SALTER AUTOMOTIVE  
COMPANY**  
12538 EUCLID AVE.  
SW-1-8442



Each year several thousand people visit  
the Garfield Memorial at Lakeview  
Cemetery. Open April 1 - November 1.  
No Charge

## **LAKEVIEW CEMETERY**

12316 Euclid Ave.

GOOD LUCK  
CLASS OF  
1970  
**BILL'S NOBLE ROAD  
ATLANTIC**  
2209 NOBLE



---

**EDWARDS FUNERAL HOME**  
13145 EUCLID AVE.

---

---

**MELBOURNE'S FUNERAL HOME**  
12737 EUCLID AVE.

---

---

**MICKEY'S EASTSIDE MOTORS**  
12500 EUCLID

---

---

**THE WAGNERS REALTY**  
2136 NOBLE

---

---

**TOBIN REXALL DRUG STORE**  
15501 EUCLID AVE.

---

---

**SLATTER'S FLOWER SHOP**  
15525 EUCLID AVE.

---

---

**JACK'S DONUT SHOP**  
15652 EUCLID AVE.

---

---

**MIDAS MUFFLER SHOP**  
15725 EUCLID AVE.

---

---

**HENDERSHOTT MUSIC STUDIO**  
2186 NOBLE RD.

---

---

**DEARTH INSURANCE AGENCY**  
14900 EUCLID AVE.

---



---

**HOUGH BAKERIES, INC.**

---

---

**GEORGE STREETER, M.D.**

---

---

**JO-VANNIS PIZZA**

---

---

**CIRCLE PLUMBING, INC.**

---









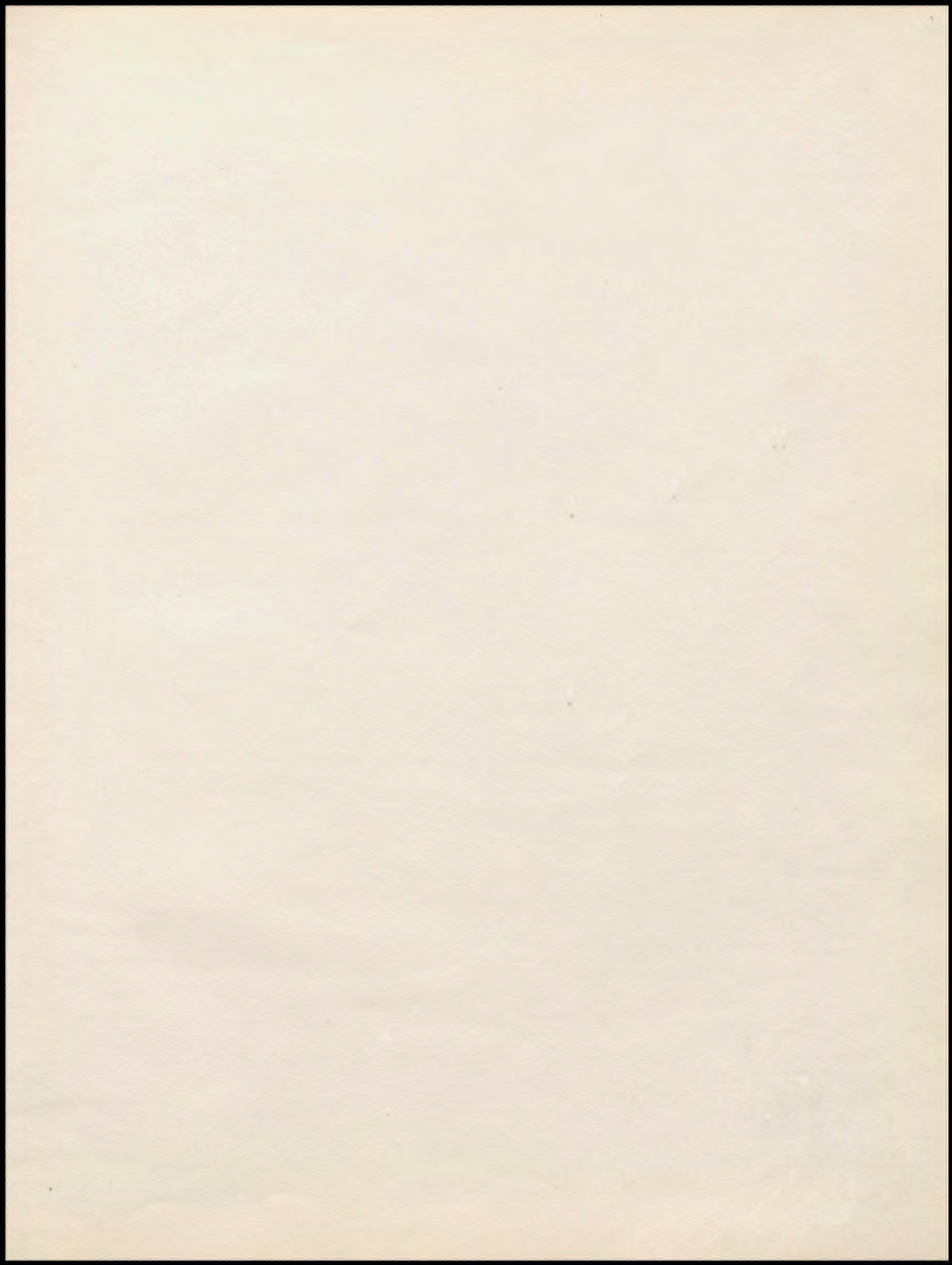











the 1990s, the number of people in the world who are illiterate has increased from 1.1 billion to 1.2 billion (UNESCO, 2003).

There are many reasons for the increase in illiteracy. One of the reasons is that the population growth rate is higher than the literacy rate. Another reason is that the quality of education is low. In many developing countries, the quality of education is so low that it does not help people to become literate. In addition, many people do not have access to education. In many rural areas, there are no schools or the schools are far away from the villages. This makes it difficult for people to go to school.

There are many ways to reduce illiteracy. One way is to improve the quality of education. This can be done by training teachers and providing better facilities in schools.

Another way is to provide more access to education. This can be done by building more schools and providing transportation for students.

Finally, it is important to create a culture of learning. This can be done by encouraging people to go to school and by providing incentives for students.

By doing these things, we can reduce illiteracy and help people to improve their lives.

References

- UNESCO (2003) *Global Education Trends*. Paris: UNESCO.

Correspondence: S. M. M. Koozekan, Faculty of Education, University of Tabriz, Tabriz, Iran. Email: koozekan@tabrizu.ac.ir

© 2006 The Author  
Journal compilation © 2006 Journal of the Philosophy of Education Society of Great Britain







