

THE

S

H

W

T

T

Q

E

37

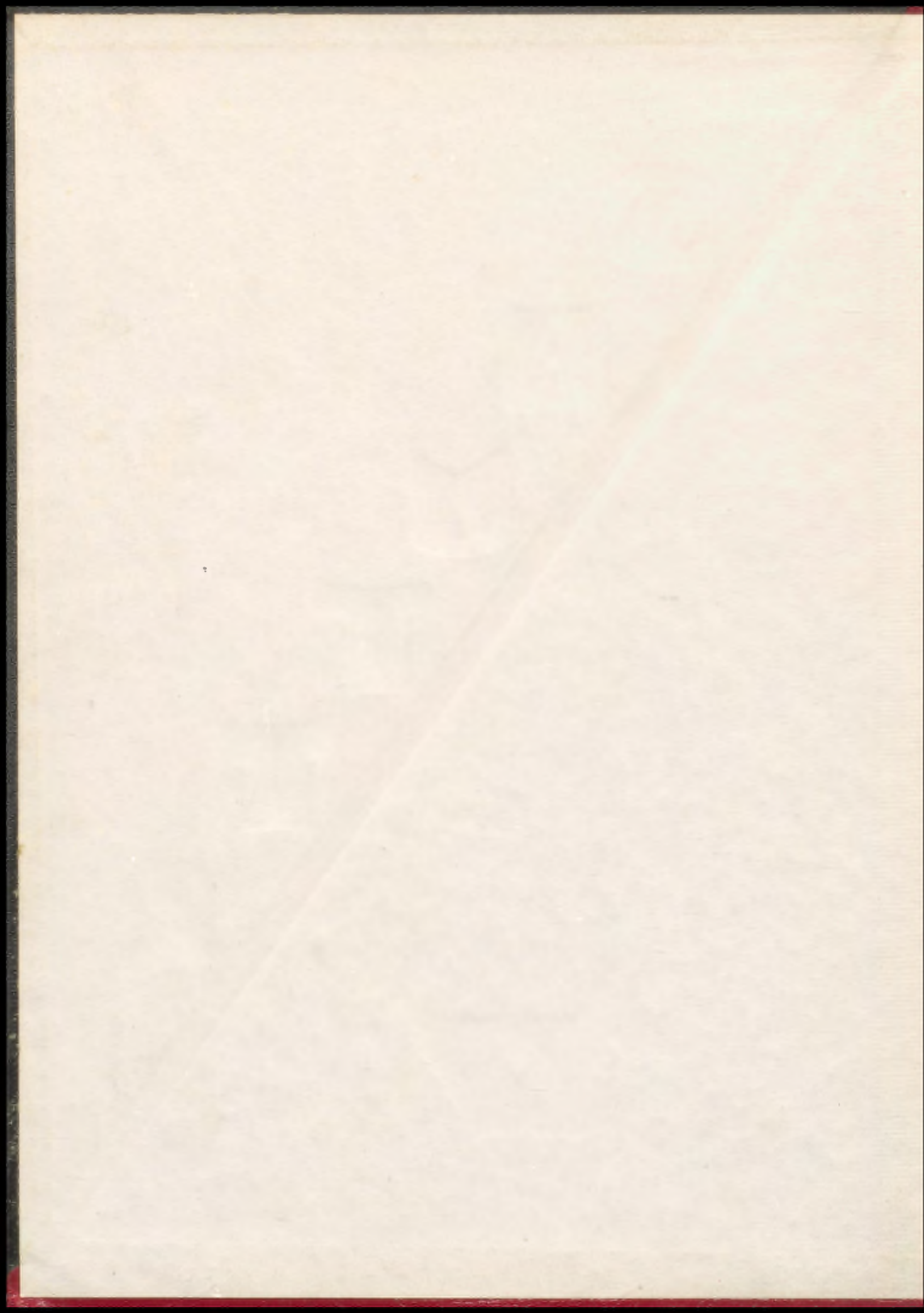

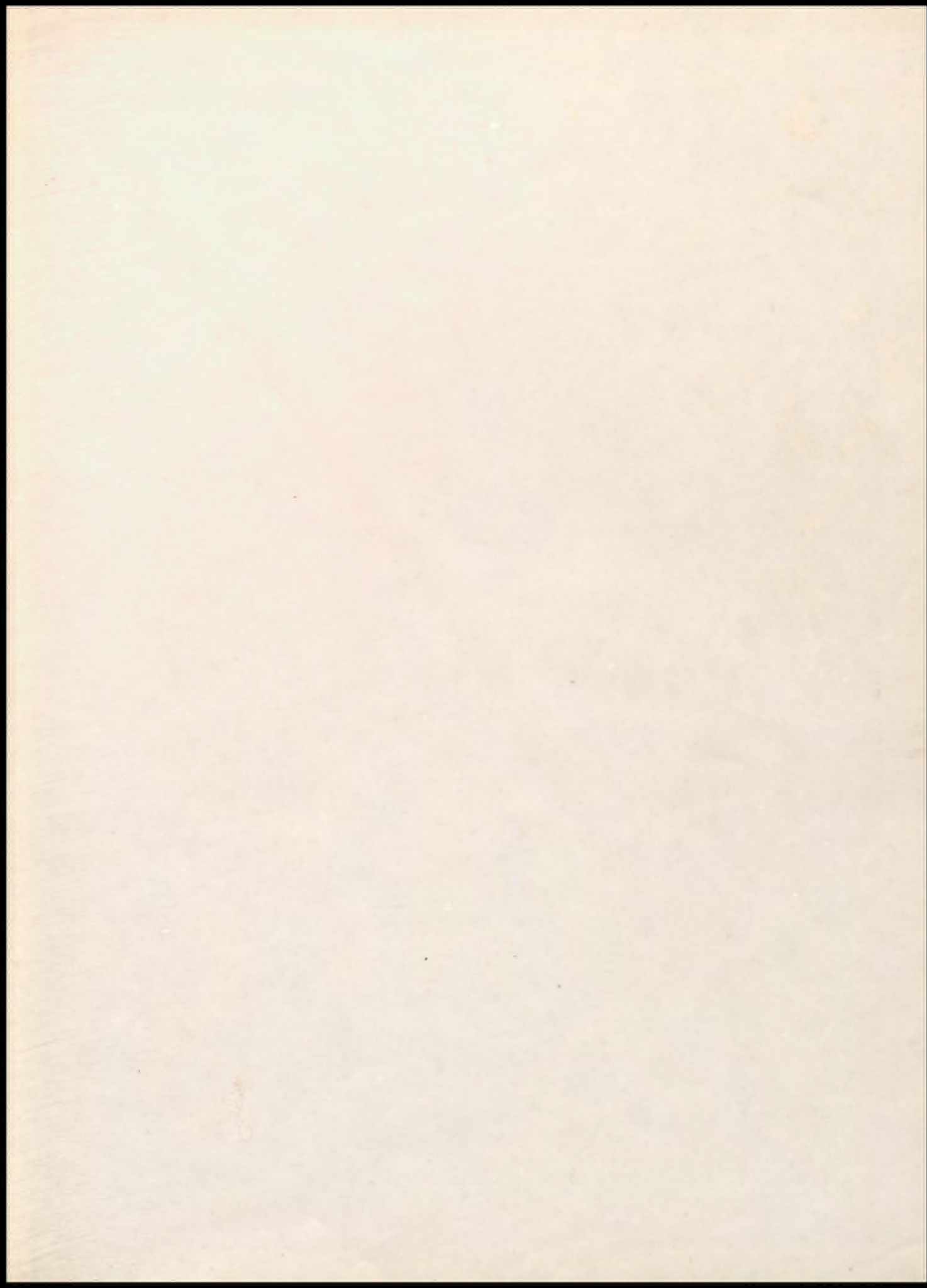

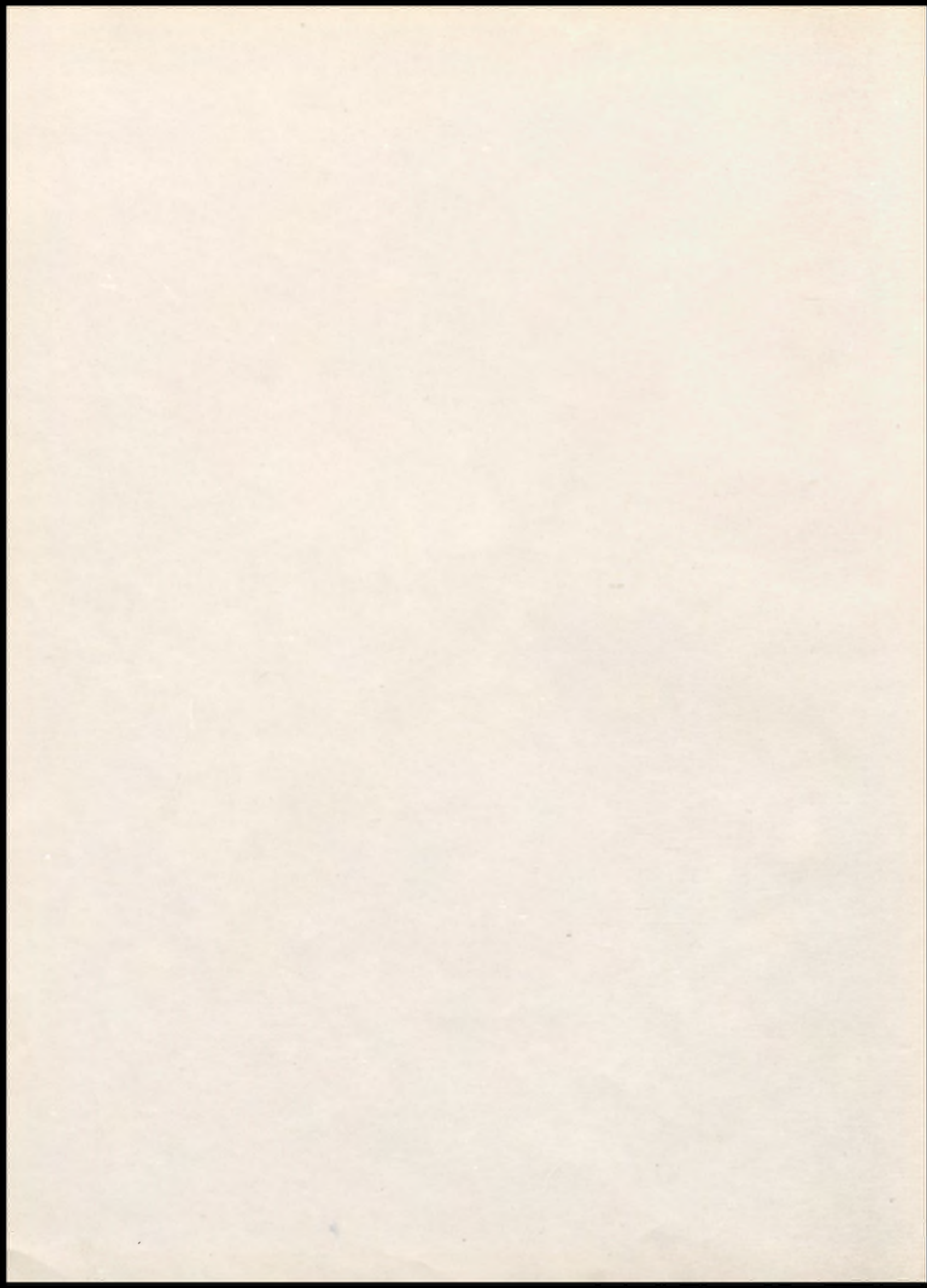

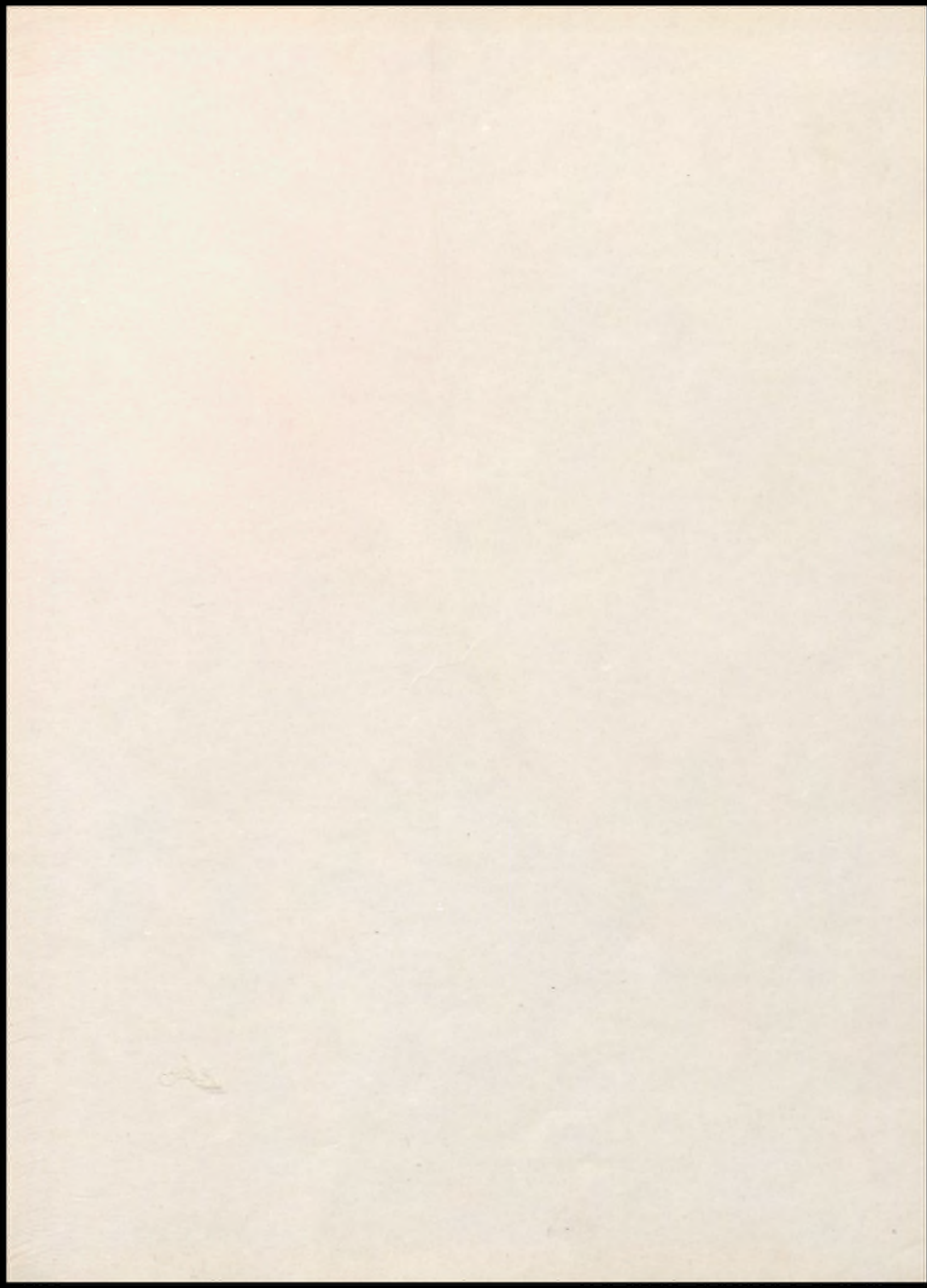

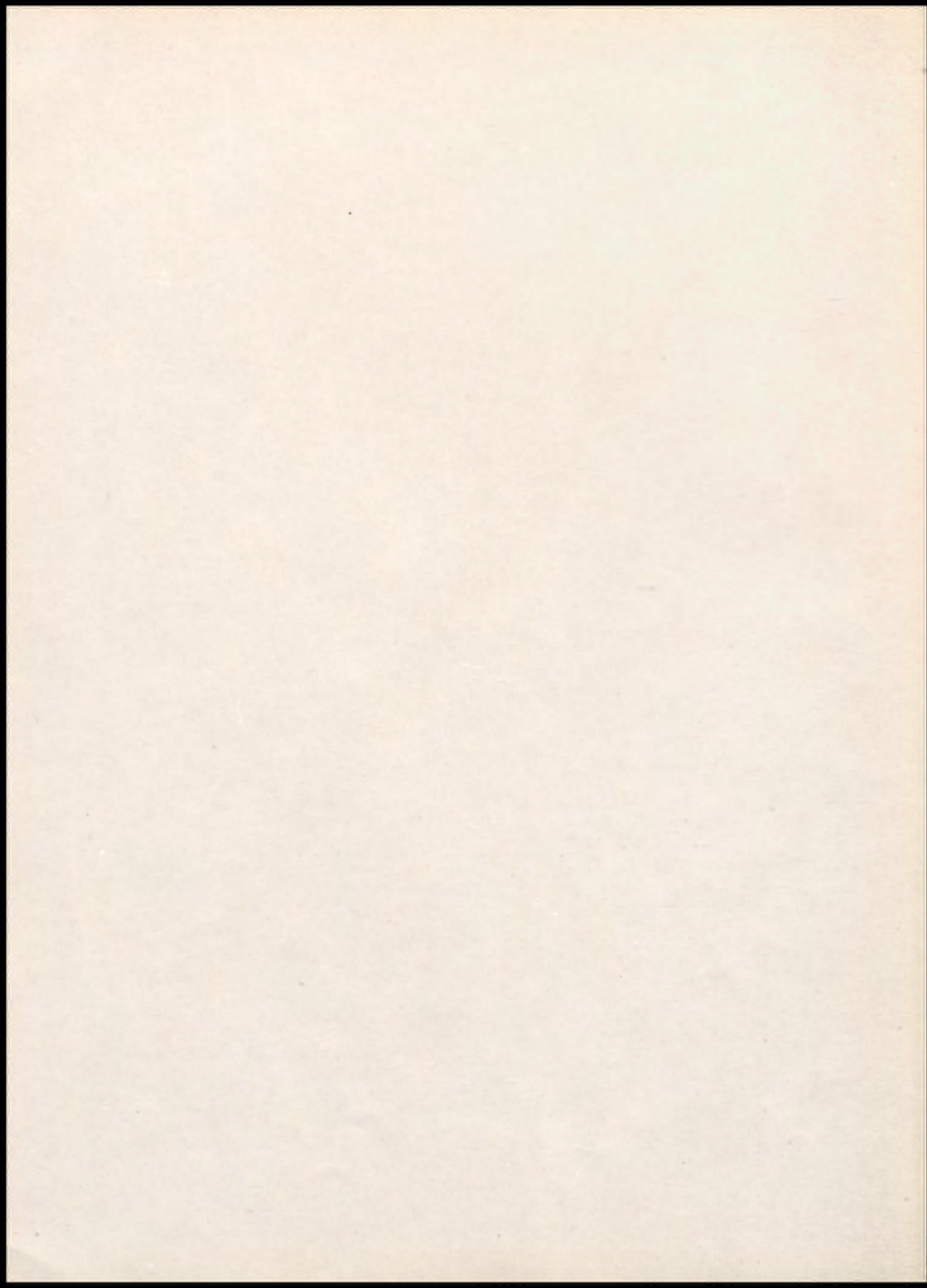

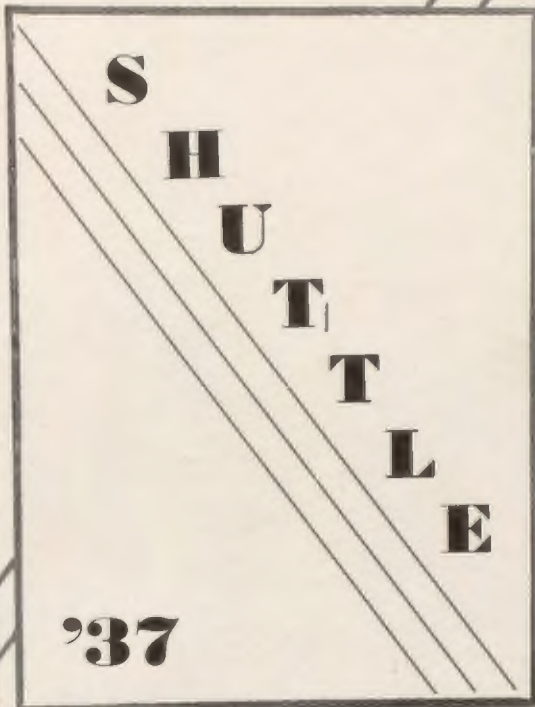

**S
H
U
T
T
L
E**

'37



SHAW HIGH SCHOOL
EAST CLEVELAND, OHIO
VOLUME 34

Forward . . .

ALTHOUGH a school the size of Shaw is composed of many kinds of people doing many kinds of work, there are some activities whose influence throughout the entire school is always felt. One of these is music. Believing that it forms a background for all of our lives, forms a thread tying together our school events, we have chosen a musical motif for this, the 1937 Shuttle.



Contents . . .

I ADMINISTRATION

II CLASSES

III ACTIVITIES

IV ATHLETICS

V ADVERTISING

. . . In Memoriam



LESLIE M. HAZEN
Head of Commercial Department
February 19, 1937



EDWARD W. STRUGGLES
Head of History Department
January 3, 1937

MARJORIE HANGER
September 19, 1936

DOROTHY LICKER
May 6, 1936

THOMAS STEVENSON
June 3, 1936



FIRST ROW: L. Rabek, J. Rich, B. Thompson, V. Pattie, R. Nixon, C. Hurd, R. Phelps, R. Waterbury, R. Esch, I. Van Horn, C. Derhammer, M. Deutsch, D. Merriell, R. Anderson, M. Osborne, J. Valentine, N. Williams, K. Brightman, M. Hughes, M. Mosher, M. Niergarth.

SECOND ROW: P. Herter, J. Woodworth, D. Johnson, A. Nixon, B. Hitchcock, E. Koehler, R. White, F. Merriell, R. Dorris, P. Kluga, S. Beck, R. Ruggles, C. Riewaldt, R. Black, J. Tongring, L. Aldrich, M. Baldwin, J. Wood.

THIRD ROW: L. Webster, R. Andrews, E. Dossett, W. Smith, K. Williams, H. Lewis, C. Rife, J. Grothe, J. Leet, V. Wiegand, J. Sterrett, D. Yount, K. McIntosh, F. Goldberg, H. Lintner, S. Brown, C. Rhodes

FOURTH ROW: T. Eberman, A. King, H. Brehm, J. Lewis, N. Waldron, B. Roberts, F. Birt, V. Salsbury, R. Herter, J. Houston, C. Clabaugh, L. Bochicchio, M. Fox, J. Jackson.

FIFTH ROW: E. Bondy, C. Taggart, R. Blake, D. Hanley, R. Thomas.



MILTON G. NIERGARTH, Director



AS we look back over the events of the past year, as we review our recent triumphs and defeats, certain events, certain organizations are more prominent than the rest. Foremost in the minds of us all is a group whose work has won national recognition. In an attempt to show our admiration and our appreciation of them, we dedicate this book to Shaw's National Championship Band.



W. H. KIRK

*Superintendent of Schools
of
East Cleveland*

• • •



M. C. DIETRICH

*Principal
of Shaw High School*

• • •

Faculty

EARL G. ABBOTT, M.A.
Economics; History
Ohio Wesleyan University, B.A., M.A.

LINNIE A. ARNOLD, M.A.
Latin; English
Adviser: Latin Club
Ohio Wesleyan University, B.A.; Western Reserve University, M.A.

LOUISE BAKER, M.A.
English
Ohio Wesleyan University, B.A., B.L.; Western Reserve University, M.A.; Chicago University, Graduate Work; Diploma at King's School of Oratory, Pittsburgh.

MARY E. BALDERSON, B.S.
Commercial
Ohio University, B.S. in Commerce; Western Reserve University.

JOSEPHINE BARNABY, Ph.B.
History
Educational Adviser
Ohio State University, Ph.B.

MARTHA FRANCES BARNETT
Expression
Judson College, Marion; Curry School of Expression, Boston University; Western Reserve University; Northwestern University.

MARIAN M. BRIGHT
Art
Adviser: Art Club
Columbus Art School; Ohio State University; Art Students' League of New York.

RALPH A. BROWN, M.A.
Mathematics
Head of Mathematics Department
Adviser: Math Club
Case School of Applied Science, B.S.; Western Reserve University, M.A.

HARRIET D. CARPENTER, B.S.
Home Economics
Adviser: Sophomore Friendship Club
Western Reserve University, B.S.

CLAUDE J. CARTER, B.A.
Physics
Adviser: Radio Club
Ohio State University; Ohio Wesleyan University, B.A.

CLARA CLENDENEN, M.A.
English
Adviser: Observer Editorial Staff
University of Pennsylvania, B.S. in Education; Western Reserve University, M.A.

ALICE ANNETTE COFFIN, M.A.
Biology
Oberlin College, B.A.; Western Reserve University, M.A.

HELEN S. CRAIG, M.A.
English; History
Adviser: History Club
College of Wooster, Ph.B.; Western Reserve University, M.A.

OLIVER N. CRAIG
Woodworking
Head of Book Store
Adviser: Photography Club
Bradley Polytechnic.

LOIS CRANK
Debate; Public Speaking
Adviser: Debate Club; National Forensic League
Curry School of Expression; Mary Baldwin College; University of Virginia; Western Reserve University.

LOIS DEAN
Expression; Public Speaking
Adviser: Dramatic Club
Curry School of Expression; American Academy of Dramatic Art; Columbia University.

ANNA M. DEVNEY, M.A.
History; English
Adviser: Stamp Club
Valparaiso University, B.S.; Western Reserve University, M.A.

LUCY DICKSON, M.A.
English
Adviser: National Honor Society
University of Chicago; Columbia University, B.S., M.A.

JULIA DILLMAN, B.A.
Spanish; History
Cornell University, B.A.; Graduate Work, Cornell; Wisconsin; University of California.

CORNELIA DILLON, B.S.
Mathematics; Physiology
Ohio State University, B.S. in Education.

EVA Du HADWAY, B.S.
Commercial
Ohio University, B.S. in Education.

KATHARINE E. DUVENDECK, M.A.
German
Ohio Wesleyan University, B.A.; Western Reserve University, M.A.

HARRY M. FOOTE
Mechanical Drawing
Architectural and Mechanical Drawing, Western Reserve University; Racine College.

HOMER R. GIFFORD, B.S.
Mathematics
Adviser: Observer Business Staff
Otterbein College, B.S.; Graduate Work, University of Chicago; Columbia University; Western Reserve University.

Faculty

JENNIE A. GLEESON, M.A.

Latin

Director: Senior Activities
Western Reserve University, Ph.B., M.A.

GRACE L. HARTMAN, M.A.

Botany; Biology

College of Wooster, B.A.; Western Reserve
University, M.A.

GRACE R. HESSELMAN, B.A.

Commercial

Western Reserve University, B.A. in Mathe-
matics; Wooster University.

KATHRYN HUBINGER, B.S.

Commercial

Ohio State University, B.S. in Home Eco-
nomics; Office Training School.

HOWARD K. HUNTER, M.A.

Mathematics

Director of Guidance
Western Reserve University, B.A., M.A.

JANET JONES, M.A.

French

Adviser: French Club
Denison College, B.S.; Middlebury College,
M.A.; Graduate Work in France, L'Alli-
ance Francaise.

ALBA B. JUNK, M.A.

Commercial

Adviser: Shuttle Editorial Staff
Miami University, B.S.; Columbia Univer-
sity, M.A.

ALICE E. JURINGUS, B.S.

Physical Education

Adviser: Tarpon Club; Girls' Life Saving
Corps
Kent State University, B.S.

RUTH R. KENNAN, M.A.

Latin

Western Reserve University, B.A., M.A.

ANNITTA KLIPPLE, M.A.

Cafeteria Manager

Miami University, B.S.; Columbia Univer-
sity, M.A.

MARIE KURTZ, B.A.

Commercial

Findlay College, B.A.

N. F. LEIST, B.S.

Law

Adviser: Shuttle Business Staff
Bliss College, B.S. in Education; Ohio State
University; Ohio University; Graduate
Work, University of Cincinnati.

MADGE LINDSAY, M.A.

English

Adviser: Lotophagi Club
Ohio University, B.A.; Western Reserve
University, M.A.; Columbia University.

MARTIN C. LOFTUS, B.A.

Geometry; History

Assistant Coach: Heavyweight Football
Baldwin-Wallace College, B.A.

W. HOYT LOWDEN, M.A.

History

Ohio State University, B.A., M.A.; Gradu-
ate Work, Columbia University.

JEAN LAIRD McINTOSH, M.A.

English

Adviser: Junior Class Rings
Denison University, B.A.; Western Reserve
University, M.A.; Graduate Work, Uni-
versity of Chicago.

NINA McWEBB, R.N.

Nurse

Farrand Training School; Harper Hospital,
Detroit, Michigan, R.N.

RALPH C. MORRIS, M.A.

Chemistry

Defiance College, B.A., M.A.; John Marshall
School of Law, LL.B.; Graduate Work,
University of Chicago.

WILLIAM H. MORRIS, M.A.

History

Ohio University, B.S. in Education; Ohio
State University, M.A.

MARY MORRISON, M.A.

Librarian

Adviser: Philomatheian Club
University of Chicago, B.A.; University of
Washington, M.A.; University of Illinois,
B.L.S.

WILLIAM V. NICK, M.A.

Geometry; Physiology

Geneva College, B.A.; University of Pitts-
burgh, M.A.; University of Southern
California; Western Reserve University;
Columbia University.

MILTON G. NIERGARTH, B.A.

Band; Orchestra

Northwestern College, B.A.

C. C. NIXON, B.A.

Chemistry

Wilmington College, B.A.; Graduate Work,
Western Reserve University.

HELEN NOTT, M.A.

History; English

Denison University, Ph.B.; University of
Nebraska, M.A.

N. B. NUNEMAKER, B.A.

Chemistry

Coach: Lightweight Football
Otterbein College, B.A.; Ohio State Gradu-
ate School; Western Reserve Graduate
School.

Faculty

E. C. OFFINGER

Physical Education

Coach: Tennis, Cross-Country, Track
Springfield (Mass.) College; Chatuana Summer School, New York.

ELISABETH ORT, M.A.

French

Wittenberg College, B.A., M.A.; Study and Travel through France.

MILDRED PALMER, M.A.

English

Marietta College, B.A., M.A.; Work in Journalism at University of Wisconsin.

C. E. PATTISON, B.A.

Physiology; Physiography

Adviser: Physiology Club
Miami University, B.A.; Graduate Work, University of Chicago, Western Reserve University.

MARY C. PENBERTHY, M.A.

English

Head of English Department
Oberlin College, B.A.; University of Wisconsin, M.A.

MABEL PHILPOTT

Home Economics

Rochester Athenaeum; Columbia University; Graduate Work, School of Education.

ALMA POLK, M.A.

English

Miami University, B.A.; Western Reserve University, M.A.

JEAN QUAY, M.A.

Assistant Principal

Western Reserve University (College for Women), B.A., M.A.

TREVOR REES, B.S.

History

Coach: Heavyweight Football
Ohio State University, B.S. in Education.

B. RELPH, M.E.

Machine Shop

American School of Correspondence, M.E.

EDITH I. SCRIBNER, M.A.

Biology

University of Vermont, Ph.B.; Arnold College of Physical Education; Western Reserve University, M.A.

FLORENCE SHAFFER, B.M.

Music

Director of Vocal Music
Mt. Union College, B.M.; Public School Music Certificate.

JOHN L. SNAVELY, B.S.

Geometry; Algebra

Adviser: Chess and Checker Club
Otterbein College, B.S.

ANNA M. SOUTAR, M.A.

Commercial Geography

Adviser: Globe Trotters' Club
Ohio University, B.S.; New York University, M.A.

DOUGLAS W. VIVIAN

Physical Education

Coach: Boys' Swimming
Battle Creek College; University of Wisconsin.

ELIZABETH WENGER, B.A.

Commercial

Adviser: Senior Friendship Club
Findlay College, B.A.; Graduate Work, Western Reserve University; University of Wisconsin.

F. E. WILLIAMS, B.A.

Mathematics

Adviser: Shaw Society of Engineers; Hi-Y
Otterbein College, B.A.

ROY H. WISECUP, B.S.

Commercial

Coach: Baseball; Basketball
Miami University, B.S.

RACHAEL ADELINE WOLF, B.A.

English

Ohio Wesleyan University, B.A.; Graduate Work, University of Wisconsin; Harvard University; Rhode Island College of Education.

CLARA WOOD, B.A.

Physical Education

Adviser: Girls' Athletic Council; Riding Club
Lake Erie College, B.A.; Certificate of Physical Education, Lake Erie College.

OLIVE WOODWARD, M.A.

German

Adviser: Student Council; German Club
University of Oregon, B.A., M.A.; University of Michigan; University of Berlin; University of Marburg.

HELEN B. WRIGHT, M.A.

English

Western Reserve University (Flora Stone Mather), B.A.; Graduate Work, Columbia University; Western Reserve University, M.A.

ALICE MARTHA ZUCK, M.A.

English; Spanish

Lebanon Valley College, B.A.; Ohio State University, M.A., B.S.; Study and Travel in Spain; Secretarial Course, Rockford College for Women, Rockford, Illinois.

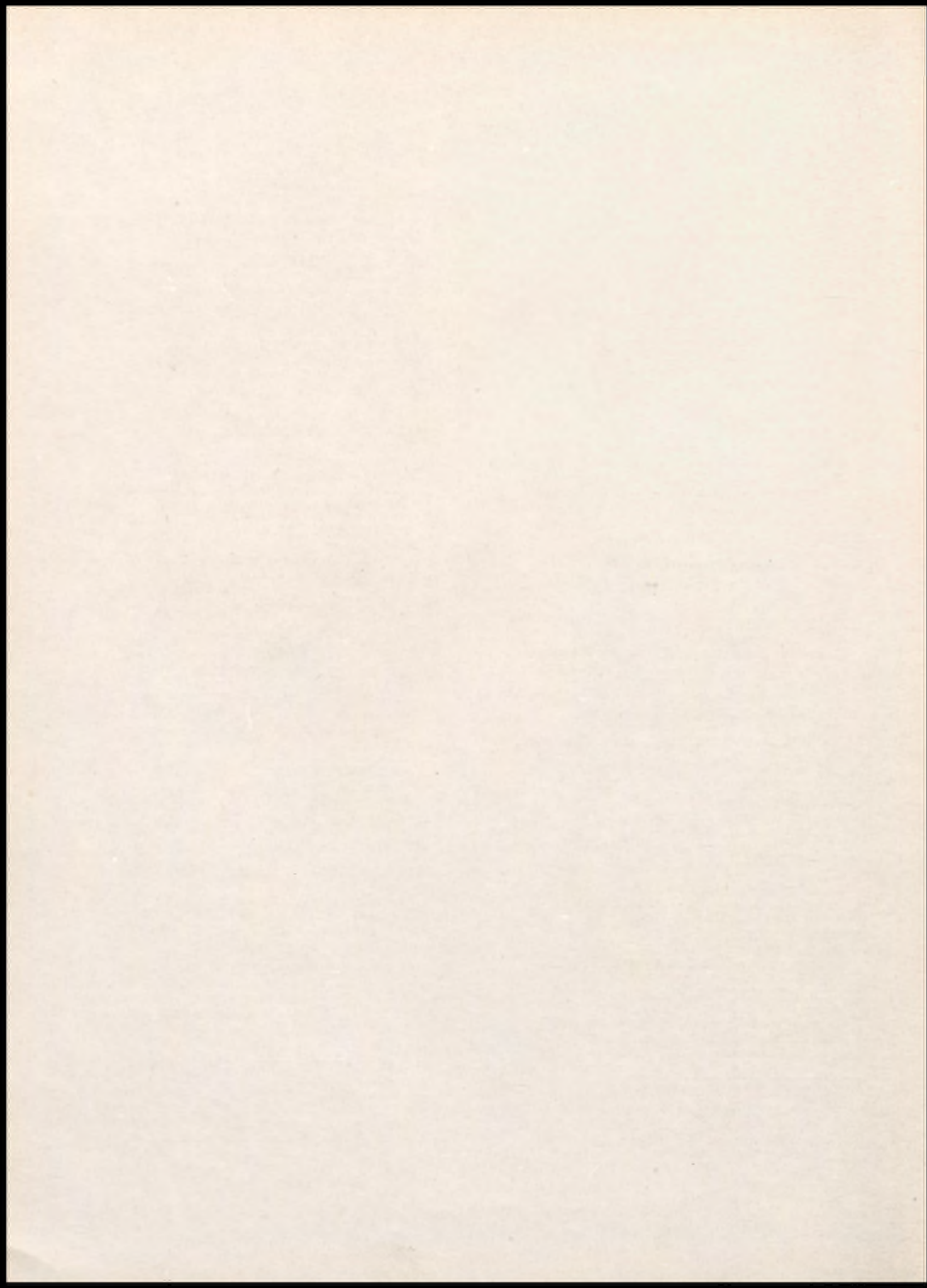



CLASSES

January Class Officers

President



DICK WALLACE

National Forensic League (Pres.), Boosters' Club (Chair.), Junior Red Cross (Pres.), Law Club (Pres.), Debate Club (V. Pres.), Speech Team, Shaw Society of Engineers, Homeroom President, Band, Monitor Committee.

*Vice-
President*



NORMA HACKSTEDDE

Honor Society, Observer Editorial Staff, Student Council, Senior Friendship Club, Homeroom Vice-President, Monitor Committee.

*Secretary-
Treasurer*



EILEEN McMORRIS

Observer Editorial Staff, Student Council, Athletic Council (Sec.-Treas.), Yale-Harvard, History Club (V. Pres.), Senior Friendship Club (Pres.), Sophomore Friendship Club (Pres.), Dramatic Club, Monitor Committee.

Seniors

FLORENCE ADAMS

Observer Business Staff, Glee Club, Basketball, Volleyball, Debate Club, Law Club, Philomatheian Club, Senior Friendship Club, Sophomore Friendship Club, Monitor Committee.



ELIZABETH ALDEN

Observer Editorial Staff, Sophomore Friendship Club, Senior Friendship Club.

GENEVIEVE AMBROSE

Shuttle Editorial Staff, Debate Club, Law Club (Treas.), Philomatheian Club, Basketball, Volleyball, Senior Friendship Club, Sophomore Friendship Club, Monitor Committee.



STANLEY BAGINSKI

FRANK BARTUCCI

Shuttle Editorial Staff, Observer Staff, Movie Posters, Art Club.



MARY BEATTY

Lotophagi Club, Dramatic Club, Mid-Year Play, Law Club, Philomatheian Club, Homeroom President, Leaders' Club, Basketball, Sophomore Friendship Club, Senior Friendship Club, Monitor Committee.

WILLIAM BEMIS

Chess and Checker Club (Sec.-Treas.), Boosters' Club (Com.), Math Club, Dramatic Club, Mid-Year Play, History Club, Philomatheian Club, Debate Club, Monitor Committee.



GRAHAM BERLIN

A Capella Choir, Monitor Committee.

JANE BIRNBAUM

Debate Club, Sophomore Friendship Club, Senior Friendship Club, Monitor Committee.



GRACE BLANK

Latin Club, Debate Club, Philomatheian Club, Senior Friendship Club, Sophomore Friendship Club, Monitor Committee.

SHONG BOW

Honor Society, Observer Business Staff, Lotophagi Club, Globe Trotters' Club (V. Pres.), Philomatheian Club, Leaders' Club, Sophomore Friendship Club, Senior Friendship Club.



RUTH BREMER

Transferred from Cleveland Heights H. S., Senior Friendship Club, Volleyball, Basketball.

JERRY CADIOU

Student Council, Football (Capt.), Track (Capt.), Hi-Y, Basketball, Monitor Committee.



ETHEL CANNON

Observer Editorial Staff, Lotophagi Club, Law Club (Pres.), History Club (Sec.), Globe Trotters' Club, Debate Club, Homeroom Secretary, Sophomore Friendship Club, Senior Friendship Club, Monitor Committee.

Seniors

BOB CARLSON
 Chess and Checker Club, Globe Trotters' Club, Track, Lightweight Football, Heavyweight Football.



FRANK CAVANO
 Honor Society, Observer Editorial Staff, Lotophagi (V. Pres.), Debate Club, Dramatic Club, Math Club, Chess and Checker Club, Law Club.

HOWARD CHAPPELL
 Heavyweight Football, Track, Orchestra.



WILLIAM CLELAND
 Lightweight Football, Swimming, Hi-Y (Treas.), Monitor Committee.

RUTH COLE
 Sophomore Friendship Club, Monitor Committee.

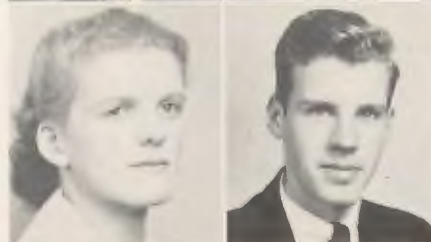

BOB CURTIS
 Track Team, Cross Country (Capt.), Hi-Y, Shaw Society of Engineers.

HAROLD DANFORTH
 Football, Tennis, Basketball, Baseball, Track, Dramatic Club, Hi-Y, Monitor Committee.



JACK DEASY
 Lightweight Football.

NELLIE DERENCUS
 Monitor Committee.



MAE DIMEO
 Basketball, Volleyball, Monitor Committee.

DORIS DuBUC
 Honor Society, Observer Editorial Staff, Lotophagi (Pres.), Globe Trotters' (Pres.), History Club (V. Pres.), French Club, Law Club, Monitor Committee.



ELLEN EGGLESTON
 Army-Navy, Yale-Harvard, Riding Club, Sophomore Friendship Club, Senior Friendship Club, Monitor Committee.

GRACE ESSELL
 Honor Society, Observer Business Staff (Circ. Mgr.), Quill and Scroll Society, Student Council, Lotophagi (Pres.), Shuttle Business Staff, German Club, Monitor Committee.



JEANNE EVANS
 Observer Editorial Staff, Law Club, Sophomore Friendship Club, Senior Friendship Club, Debate Club.

Seniors

ESTHER FENNELL
Observer Editorial Staff, Globe Trotters' Club, Sophomore Friendship Club, Senior Friendship Club.



CLIFFORD FINCH
Honor Society, Observer Editorial Staff, National Forensic League, Debate Team, Debate Club (Pres.), Lotophagi Club, Hi-Y, Monitor Committee.

CLARENCE FINN
Math Club, Shaw Society of Engineers, Globe Trotters' Club (V. Pres.).



MARY JANE FLUM
Honor Society, Lotophagi Club, Glee Club, Volleyball, Basketball, Senior Friendship Club.

JACK FREAS
Hi-Y, Monitor Committee.

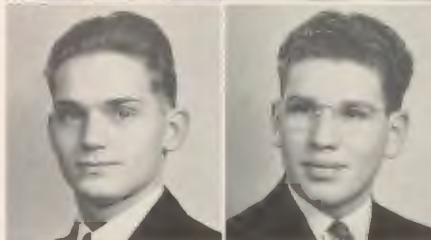

MORTON FRIED
Debate Club, History Club, Monitor Committee.

RUTH FURSDON
Riding Club, Senior Friendship Club, Sophomore Friendship Club, Debate Club.



ELSIE GABRIELSON
Senior Friendship Club.

WILLIAM GARDNER



VIRGINIA GENTILE
Law Club, Globe Trotters' Club, Sophomore Friendship Club, Senior Friendship Club.

ROLAND GOGOLICK
Honor Society, Observer Editorial Staff, Debate Club, Math Club, Shaw Society of Engineers (Pres.), Monitor Committee.



LEONA GULICK
Student Council, Senior Friendship Club.

BILL HALLIDAY
Heavyweight Football, Swimming Team, Hi-Y, Monitor Committee.



LOIS HAMILTON
Honor Society, Observer Editorial Staff (Managing Editor), A Capella Choir, Glee Club, Debate Club, Leaders' Club, Monitor Committee, Student Council, Latin Club.

Seniors

EVELYN HANCOCK

Dramatic Club, Mid-Year Play, Leaders' Club, Volleyball, Basketball, Art Club, Home Room Secretary-Treasurer, Sophomore Friendship Club, Senior Friendship Club, Monitor Committee.



SIDNEY HARRIS
Globe Trotters' Club, Hi-Y.

HAZEL HAY

Philomatheian Club, Debate Club, Glee Club, Sophomore Friendship Club, Senior Friendship Club.



DON HERRON
Student Council, German Club (Pres.), Dramatic Club (Pres.), Hi-Y (V. Pres.), Monitor Committee.

ROBERT HERTER

Band, Orchestra, Hi-Y, Chess and Checker Club.



MILDRED HUGHES
Honor Society, Observer Editorial Staff, Leaders' Club, Volleyball, Basketball, Senior Life Saving, Sophomore Friendship Club, Senior Friendship Club.

THERESE IGNELZI
Volleyball, Basketball.



LOIS JACK
A Capella Choir, Law Club, History Club, Glee Club, Dramatic Club, Volleyball, Sophomore Friendship Club.

CHERRY JACKSON
Dramatic Club, Volleyball.



BERNICE KEMPER
Globe Trotters' Club, Law Club, Sophomore Friendship Club, Senior Friendship Club, Monitor Committee.

GALE KENNELLY
Track, Rifle Club.



HELEN KIRSCHNER
Senior Friendship Club.

WARREN KOCHER
German Club, Chess and Checker Club.



MARY KORTZ
Honor Society, History Club, Latin Club, Law Club, Basketball, Senior Friendship Club, Monitor Committee.

Seniors

DON KRAUSE
Basketball, Monitor Committee.



MARTIN LALLY
Baseball, Reserve Basketball, Basketball



LOIS LASH
Law Club, Debate Club, Sophomore Friendship Club, Senior Friendship Club, Leaders' Club, Monitor Committee.



ROBERT LATIMER
Hi-Y, Track, Lightweight Football.



RALPH LEOPARD, JR.
Reserve Basketball, Heavyweight Basketball, Baseball, Monitor Committee.



MORTON LEVY
Shaw Society of Engineers, Math Club, Debate Team.



VIRGINIA LEWIS



HELEN MacBAIN
Honor Society, Observer Editorial Staff, Debate Club, Leaders' Club, Globe Trotters' Club (V. Pres.), Volleyball, Basketball, Monitor Committee.



KATHLEEN MALONEY
Honor Society, Observer Editorial Staff, (Editor-in-Chief), History Club, Dramatic Club, Volleyball, Sophomore Friendship Club, Senior Friendship Club, Monitor Committee.



PAT McCOY
Heavyweight Football, Track, Hi-Y.



FRANK McGINNIS
Home Room President, Aviation Club (Pres.), Heavyweight Football, Monitor Committee.



CHARLOTTE McLEOD
Sophomore Friendship Club, Globe Trotters' Club, Monitor Committee.



GEORGE McMAHON
Heavyweight Football.



BOB McNAMARA
Honor Society (Pres.), Observer Editorial Staff, Student Council, Stamp Club (Pres.), Law Club (Pres.), History Club, French Club, Booster's Club (Com.), Hi-Y, Debate Club (Treas.), Chess and Checker Club, Riding Club, Monitor Committee.



Seniors

DAVID MERRIELL

Honor Society, Student Council, Home-room President, German Club (Pres.), Chess and Checker Club, Stamp Club, Band (Sec.), Monitor Committee.



LILLIAN MESSNER

Honor Society, Observer Business Staff, Lotophagi Club, Senior Friendship Club, Monitor Committee.

LYDIA MOLZAN

Glee Club, Philomatheian Club, German Club, A Capella Choir, Monitor Committee.



ALICE MONTGOMERY

Ring Group of Senior Friendship Club, Philomatheian Club, Sophomore Friendship Club.

KENNETH MORRIS

Heavyweight Football, Track.



MARTHA MORRIS

Observer Editorial Staff, Leaders' Club, Basketball, Swimming, Sophomore Friendship Club, Senior Friendship Club.

HENRY NICHOLL

Lightweight Football, Baseball.



ROBERT NIECE

Art Club, Swimming Team, Homeroom President.

MYRON NOLISH

Observer Editorial Staff, Lightweight Football, Heavyweight Football, Basketball, Homeroom Vice-President.



DOMINICK PERROTTI

Globe Trotters' Club, Heavyweight Football, Basketball, Track, Monitor Committee.

BETTY PETERSON

Basketball, Volleyball, Leaders' Club, Globe Trotters' Club, Law Club, Homeroom Vice-President, Monitor Committee.



VIOLET PETERSON

Honor Society, Leaders' Club, Basketball, Volleyball, Latin Club, Glee Club (Sec.), A Capella Choir, Philomatheian Club, Physiology Club (Sec.), Sophomore Friendship Club, Senior Friendship Club, Monitor Committee.

LOUIS PFEIFFER



WILLIAM PLAIN

Shuttle Photographer, Photographic Club, Riding Club, Swimming, Hi-Y.

Seniors

RENA POLSTER
Physiology Club (Pres.), Philomatheian Club, Dramatic Club, Monitor Committee.



GERALD POVALL
Swimming.

EDITH PRATT
Debate Club, Leaders' Club, Basketball, Law Club, Glee Club, Sophomore Friendship Club, Senior Friendship Club, Home-room Secretary.



RAY PRICE

CHARLES PRIORESCHI
Cross Country, Track, Monitor Committee.



LAWRENCE RABECK
Band (Drum Major), Law Club, Reserve Basketball, Rifle Club, Monitor Committee.

SARAH RANSOM
Dramatic Club, Leaders' Club, Sophomore Friendship Club, Senior Friendship Club.



EDITH REGAL
Law Club, Leaders' Club, Army-Navy, Yale-Harvard, Globe Trotters' Club (Sec.), Senior Friendship Club, Monitor Committee.

JEAN RENFREW
Honor Society, Law Club, Globe Trotters' Club, Debate Club, Volleyball, Basketball, Leaders' Club, Homeroom President, Monitor Committee.



MARY HELEN RICE
Sophomore Friendship Club, Senior Friendship Club.

JACK ROBERTS



JOHN ROBERTS
Math Club, Chess and Checker Club, Debate Club, Law Club, Boys' Riding Club, Shaw Society of Engineers, Baseball (Mgr.), Heavyweight Football, Lightweight Basketball.

FRED ROTHARMEL
Reserve Basketball, Basketball, Law Club, Monitor Committee.



LOUIS SACHA
Honor Society (Sec.-Treas.), Observer Editorial Staff, Debate Club, Math Club, (Sec.-Treas.), Stamp Club (Treas.), Law Club, (V. Pres.), History Club, Boosters' Club (Ex. Com.), Hi-Y.

Seniors

MARGARET SALLADEE
Friendship Club.



ISABELLE SAMARTINI
Monitor Committee.

JUNE SARVER
Law Club (V. Pres.), Philomatheian Club.



RAYMOND SCHANZ

MERLIN SCHARER
Student Council, Reserve Basketball, Basketball, Lightweight Football, Baseball, Monitor Committee.



LEONARD SCHIKOWSKI

KARL SCHMIDT
Law Club, Photographic Club, Shaw Society of Engineers.



BOB SCHNEIDER
Chess and Checker Club, Debate Club.

GERTRUDE SECREST
Law Club, Debate Club, Globe Trotters' Club, Volleyball, Basketball.



CHESTER SEVERIN

SALLIE SHAFT
Debate Club, Philomatheian Club, Physiology Club, Law Club.



MARVIN SHAPS
Observer Business Staff (Coll. Mgr.), Tennis Team, Baseball, Hi-Y, Monitor Committee.

RUTH SONVILLE
Dramatic Club, A Capella Choir, Glee Club, Senior Friendship Club, Monitor Committee.



ALBERT STIEBELING
Lightweight Football, Globe Trotters' Club (Treas.), Monitor Committee.

Seniors

RUTH STORY

Leaders' Club, Basketball, Law Club, Sophomore Friendship Club, Senior Friendship Club, Monitor Committee.



JOHN SULLIVAN
Baseball.

RUTH SWERDLOW

Sophomore Friendship Club, Senior Friendship Club, Latin Club.



LESTER SYMES

Math Club, Debate Club, Shaw Society of Engineers (V. Pres.), Law Club, Hi-Y, Monitor Committee.

JESSIE TAYLOR

Observer Editorial Staff, Law Club, Leaders' Club, Senior Friendship Club, Home-room Secretary.



WILLIAM THOMAS
Track, Globe Trotters' Club.

DOROTHY THOMPSON

Observer Editorial Staff, Law Club, Leaders' Club, Senior Friendship Club, Home-room Treasurer, Monitor Committee.



WALTER THOMPSON
Law Club, Monitor Committee.

LOIS UMSTEAD

History Club (Treas.), Debate Club, Sophomore Friendship Club, Senior Friendship Club, Philomatheian Club, Volleyball, Basketball, Monitor Committee.



LILLIAN USON

Honor Society, French Club (Pres.), Physiology Club (Pres.), History Club, Philomatheian Club, Glee Club, Leaders' Club, Globe Trotters' Club.

ANGELA VACCARELLO

Debate Club, Monitor Committee.



IRVING VAN HORN

Honor Society, Shaw Society of Engineers (Sec.-Treas.), Swimming, Band.

BETTY WALROSE



LEROY WALTZ

Law Club, Track, Cross Country, Monitor Committee.

Seniors

BOB WASSERLEIN
Shaw Society of Engineers (Pres.), Mid-Year Play, Dramatic Club, Homeroom President, Glee Club, Hi-Y.



MARJORIE WEBSTER
Lotophagi Club, Debate Club, Leaders' Club, Volleyball, Basketball, Philomatheian Club, Sophomore Friendship Club, Senior Friendship Club.



STANLEY WEINGART
Honor Society, Observer Business Staff.



MARGARET WEIS



MARGARET WELLER
Honor Society, History Club (Pres.), Leaders' Club, Dramatic Club, Sophomore Friendship Club, Senior Friendship Club, Monitor Committee.



VERA WEIGAND
Band, Orchestra, German Club.



MARY WILCOX
Honor Society, Lotophagi Club, Dramatic Club, Debate Club, Sophomore Friendship Club, Senior Friendship Club, Glee Club, Monitor Committee.



EDWARD WILLIAMS
Photographic Club.



JAMES WOODWORTH
Honor Society, Glee Club, Debate Team, Orchestra, Band, Homeroom President.



ELIZABETH ZALECZKY
Volleyball (Capt.), Basketball (Capt.), German Club.



LEO ZIMMERMAN
German Club, Chess and Checker Club, Hi-Y, Swimming, Monitor Committee.



HARRY ZOLLARS



GLENN ZOLLER
Glee Club, A Capella Choir.



JACK THOMAS
Glee Club, A Capella Choir, Monitor Committee.

Mid-Year Commencement

January 27, 1937

Presiding—Mr. W. H. Kirk
Superintendent of East Cleveland Schools

I

Grand March—University ----- Goldman
Shaw High School Orchestra
Milton G. Niergarth, Directing

II

(a) Dark Water—Spiritual ----- Will James
(b) Praise God, Extol Him ----- Norwegian Carol of 1665
Shaw A Capella Choir
Florence Shaffer, Directing

III

Invocation ----- Rev. Samuel W. Smith
Minister of Trinity United Brethren Church

IV

Vocal Solo—"Avant de quitter ces lieux"—from Faust ----- Gounod
Elton Hoehn, Class 1933
Accompanist, Elizabeth Lewis Jones, Class 1928

V

Commencement Address ----- Dr. Kenneth I. Brown
President of Hiram College

VI

(a) Oh, My Luv'e's Like A Red, Red Rose ----- G. M. Garrett
Lyric, Robert Burns
(b) Good Night, Good Night, Beloved ----- Ciro Pinsuti
Shaw A Capella Choir

VII

Presentation of Class ----- Marion C. Dietrich
Principal of Shaw High School
Presentation of Diplomas ----- Mr. Ben B. Wickham
President, East Cleveland Board of Education
Processional March—The Honor Legion ----- Vance
Shaw High School Orchestra

June Class Officers

President



HAROLD GOSS

Student Council (Sec.), Cleveland Hi-Y Council (Pres.), Hi-Y (Pres.), Junior Class President, Baseball, Monitor Committee.

*Vice-
President*



RICHARD RUGGLES

Shuttle Business Staff, Student Council, Band (Pres.), Hi-Y (Sec.), Orchestra, Aviation Club.

*Secretary-
Treasurer*



JANET JONES

Student Council, Leaders' Club, Basketball, Junior Class (Sec.-Treas.), History Club, Homeroom President, Sophomore Friendship Club (V. Pres.), Senior Friendship Club (Sec.), Army-Navy.

Seniors

SARDOU ABRAHAMS

Observer Business Staff, Boosters' Club (Pres.), Dramatic Club, Swimming, Movie Crew.



FRIEDA ABRAM

Glee Club, Stamp Club, Physiology Club.

ELMA ADAMS

Observer Editorial Staff, Senior Friendship Club, Basketball, Monitor Committee.



JANE AHRENS

Shuttle Editorial Staff, Law Club, Basketball, Volleyball, Senior Friendship Club.

RHETA ALIX

Riding Club, Band, Volleyball, Basketball, Sophomore Friendship Club.



WILLIAM ALLEN

Chess and Checker Club, Math Club, Tennis, Hi-Y.

DALE ANKENY

Student Council (V. Pres.), History Club, Band, Hi-Y, Monitor Committee (Pres.).



HELEN AVERILL

Student Council (Pres.), Homeroom President, Sophomore Friendship Club, Senior Friendship Club, Monitor Committee.

VIRGINIA BAILEY

Senior Friendship Club, Glee Club.



PAUL BAISCH

Shuttle Business Staff, Glee Club, A Capella Choir, Cross Country, Track.

JANE BALDWIN

Senior Friendship Club, Band, Monitor Committee.



DORIS BALOGH

Sophomore Friendship Club, Senior Friendship Club, Basketball, Volleyball, Monitor Committee.

LOIS JANE BANDELOW

Philomatheian Club, Glee Club, Sophomore Friendship Club, Senior Friendship Club, Monitor Committee.



EDWARD BARRETT

Stage Crew, Monitor Committee.

Seniors

ARLENE BARTLETT
Honor Society, Volleyball, Basketball,
Monitor Committee.



PATRICIA BATEMAN
Lotophagi Club, Philomatheian Club,
Leaders' Club, Latin Club, Senior Friend-
ship Club.

DOROTHY BAUMAN
Honor Society, Lotophagi Club, Athletic
Council, Riding Club, Debate Club, Sopho-
more Friendship Club, Dramatic Club.



MARY JANE BEELER
Shuttle Editorial Staff, Philomatheian
Club, Volleyball, Basketball, Art Club,
Senior Friendship Club, Leaders' Club.

JANE BEMIS
Senior Friendship Club, Globe Trotters'
Club.



SANFORD BERG
Shuttle Business Staff (Adv. Mgr.),
Swimming, Heavyweight Football, Moni-
tor Committee.

LORNA BERKEY
Leaders' Club, Volleyball, Basketball,
Sophomore Friendship Club, Senior
Friendship Club, Monitor Committee.



BILL BERKEY
Swimming, Glee Club (Pres.), Track,
Heavyweight Football, Monitor Com-
mittee.

JOSEPHINE BERNARDY
Leaders' Club, Volleyball, Basketball,
Junior Life Saving, Sophomore Friend-
ship Club, Senior Friendship Club, Dram-
atic Club, Monitor Committee.



MARTHA BISCHOFF
Honor Society, Shuttle Business Staff,
Observer Business Staff, French Club,
Lotophagi Club, Leaders' Club, Philoma-
theian Club, Senior Friendship Club.

ROBERT BLAKE
Band, Hi-Y, Monitor Committee.



RICHARD BOESTER
Hi-Y, Dramatic Club, Mid-Year Play,
Monitor Committee.

VANE BOGESS
A Capella Choir, Glee Club, Swimming,
Track.



EUGENE BONDY
Dramatic Club, Mid-Year Play, Movie
Crew, Band, Monitor Committee.

Seniors

RICHARD BOTTENUS
 Student Council, Lightweight Football,
 Heavyweight Football, Art Club, Baseball,
 Dramatic Club, Glee Club, A Capella
 Choir.



TOPY BOW
 Honor Society, Student Council, Loto-
 phagi Club, Latin Club, Monitor Com-
 mittee.

ERNEST BRASS



MARGARET BRICKER
 Shaw Fencing Team, French Club, Riding
 Club, Senior Life Saving, Sophomore
 Friendship Club, Senior Friendship Club,
 Monitor Committee.

GWENDOLYN BRICKLES
 Globe Trotters' Club, Basketball, Leaders'
 Club, Senior Friendship Club, Monitor
 Committee.



JAMES BRINING

MARY BRITTINGHAM
 Physiology Club, Senior Friendship Club.



BARBARA BROCKWAY
 Senior Friendship Club, Sophomore
 Friendship Club, Leaders' Club, Monitor
 Committee.

SHIRLEY BROWN
 Observer Business Staff, Glee Club, Band,
 German Club, Monitor Committee.



GEORGE BRUGMANN
 Latin Club.

MARIO BUZZELLI
 Observer Business Staff, Hi-Y, Track,
 Track (Mgr.), Cross Country (Mgr.).



LAWRENCE CABLE
 Observer Editorial Staff, Photographic
 Club (Pres.), Hi-Y.

JACK CAMPBELL
 Heavyweight Football, Baseball, Hi-Y,
 Movie Crew, Monitor Committee.



JEAN CANFIELD
 Senior Friendship Club, Dramatic Club.

Seniors

ELEANOR CARABELLI

Honor Society, Junior Life Saving, History Club, Basketball, Sophomore Friendship Club (Pres.), Senior Friendship Club, Monitor Committee.



RAQUEL CARDONA

Lotophagi Club, Basketball, Sophomore Friendship Club, Monitor Committee.

CLARENCE CARLIN

Lightweight Football.



JOSEPH CARPENTER

Swimming, Track, Hi-Y, Baseball, Lightweight Football.

MARY CHANDLER

Philomathean Club, Basketball, Monitor Committee.



JACK CHAPPELL

Debate Team, Red Cross (V. Pres.), Chess and Checker Club, Boosters' Club (Ex. Com.), German Club, Monitor Committee.

MINTA CLARK

Basketball, Debate Club, Sophomore Friendship Club, Senior Friendship Club.



GEORGE S. CLARKE

Senior Choir.

JANE CLARKE

Leaders' Club, Dramatic Club, Volleyball, Basketball, Sophomore Friendship Club, Senior Friendship Club.



ALEC COMMANDER

Track, Baseball, Cross Country, Home-room President.

ARMELLA CONN

German Club (Sec.-Treas.), Senior Life Saving, Basketball, Senior Friendship Club, Tarpon Club, Monitor Committee.



RICHARD COOPER

ROBERT COOPER



BETTY CORL

Athletic Council, Leaders' Club, Yale-Harvard, Army-Navy, "S" Pin, Sophomore Friendship Club, Senior Friendship Club, Monitor Committee.

Seniors

TED CORRELL

Honor Society, Observer Editorial Staff, Math Club, Glee Club, A Capella Choir, Hi-Y.



DORIS COVENEY

Honor Society, Shuttle Business Staff, Lotophagi Club, Ring Group of Senior Friendship Club, French Club, Dramatic Club, Leaders' Club, Volleyball, Basketball, Senior Friendship Club, Monitor Committee.

HAROLD COWAN

History Club, Math Club, Debate Club, Debate Team, Band.



JOHN COWING

Shuttle Business Staff, Debate Club, Latin Club, Rifle Club, Dramatic Club, Swimming, Stamp Club, Hi-Y.

CONSTANCE CRAWFORD

Senior Friendship Club, Monitor Committee.



WARD CROSIER

WILLIAM CULVER

Shaw Society of Engineers, Dramatic Club, Stage Crew, Hi-Y, Track, Lightweight Football (Mgr.), Monitor Committee.



EARL CUNNINGHAM

Hi-Y, Math Club, Photographic Club, Chess and Checker Club, Monitor Committee.

FRANCES DAVIDSON

Basketball, Sophomore Friendship Club, Monitor Committee.



VIRGINIA DAVIDSON

Honor Society, Shuttle Editorial Staff, Dramatic Club (V. Pres.), Debate Club, Senior Life Saving, Sophomore Friendship Club, Senior Friendship Club, Mid-Year Play, Tarpon Club.

BETTY LOU DEAHL

Basketball, Sophomore Friendship Club, Senior Friendship Club.



FORREST DEAN

Dramatic Club, Basketball, Hi-Y, Monitor Committee.

RUTH DENNIS

Honor Society, Tarpon Club (Pres.), Leaders' Club, Junior Life Saving, Senior Life Saving, Riding Club, Athletic Council.



LEONARD DePALMA

Heavyweight Football, Chorus.

Seniors

CLINE DERHAMMER
Band, Hi-Y, Riding Club.



RUTH DERHAMMER
Observer Business Staff, Dramatic Club, Debate Club, Math Club, Latin Club (Pres.), Leaders' Club, Basketball, Sophomore Friendship Club, Senior Friendship Club.

JOHN DeSILVEY
Dramatic Club (Treas.), Swimming, Aviation Club (Sec.), Hi-Y, Football.



VINCENT DeSTASIO
Math Club.

MONROE DEUTSCH
Shuttle Business Staff (Bus. Mgr.), Observer Business Staff, Band, German Club, Hi-Y.



MARJORIE DIPPEL
Honor Society, Debate Club, Sophomore Friendship Club, Senior Friendship Club, Monitor Committee.

TORRY DIVOKY
Honor Society, Math Club, Latin Club (V. Pres.), Student Council (Sec.), Sophomore Friendship Club, Senior Friendship Club, Dramatic Club, Basketball.



ETHELYN DOSSETT
Shuttle Editorial Staff, Observer Editorial Staff, History Club, Dramatic Club, Debate Club, Latin Club, Leaders' Club, Senior Life Saving (Sec.-Treas.), Sophomore Friendship Club, Senior Friendship Club, Monitor Committee.

EVELYN DOSSETT
Shuttle Editorial Staff, Senior Friendship Club, Sophomore Friendship Club, Band, Monitor Committee.



RALPH DOUBLER
Baseball.

JACK DOWNS
Student Council (Treas.), Lightweight Football, Hi-Y, Head Cheer Leader, Monitor Committee.



DOROTHY DUNNING
Leaders' Club, Tarpon Club, Dramatic Club, Glee Club, Sophomore Friendship Club, Senior Friendship Club.

ROBERT DUNNING
Baseball.



BOB DYSERT
Glee Club, Swimming, A Capella Choir, Hi-Y.

Seniors

GEORGE EBY



DEAN ECCLESTONE
Hi-Y.



ROBERT EDWARDS
Chess and Checker Club, Debate Club,
Swimming, Rifle Club, Hi-Y.



MARGERY ELLIS
History Club, Dramatic Club, Latin Club,
Senior Life Saving, Leaders' Club, Vol-
leyball, Basketball, Sophomore Friendship
Club, Senior Friendship Club.



SIDNEY ELSNER
Stamp Club, Debate Club.



ALAN ENGLANDER
Observer Business Staff (Bus. Mgr.),
Shuttle Business Staff.



RUTH ENGSTROM
Glee Club, Sophomore Friendship Club,
Senior Choir.



BETTY JANE ENKLER
Monitor Committee.



ELIZABETH ENNES
Honor Society, Observer Editorial Staff,
Latin Club, Student Council, A Capella
Choir, Leaders' Club, Homeroom Secre-
tary, Glee Club.



RUBY ERICKSON
Observer Editorial Staff, Senior Friend-
ship Club.



ROBERT ESCH
Band, Rifle Club.



GWENDA EVANS
Honor Society, Shuttle Business Staff,
French Club, Leaders' Club, History
Club, Basketball, Sophomore Friendship
Club, Monitor Committee.



DOROTHY FAERBER
Basketball, Physiology Club, Senior
Friendship Club.



MARY CATHERINE FAERBER
Senior Friendship Club, Monitor Com-
mittee.



Seniors

LITA FAGAN
Basketball, Globe Trotters' Club, Senior
Friendship Club.



JAMES FISHER

OLIVER FIX
Heavyweight Football, Hi-Y, Homeroom
(Pres.).



HARRY FLYNN

GERALDINE FORGERSON



JOSEPHINE FRIEDMAN
Honor Society, French Club, Math Club,
Monitor Committee.

HOWARD FROHNAPPLE
Glee Club, Dramatic Club.



ANDREW GALAYDA
Band.

ELSIE GAMBATESE
Observer Editorial Staff, Senior Friend-
ship Club.



RUTH GARBER
Debate Club, German Club, Monitor Com-
mittee.

CHRISTINA GARLAND
Senior Friendship Club.



MARIE GEERER
Leaders' Club, Globe Trotters' Club,
Sophomore Friendship Club, Senior
Friendship Club.

LOUISE GEFFINE
French Club (Treas.), Philomatheian
Club, Sophomore Friendship Club, Senior
Friendship Club.



ROBERT GIFFORD
Shaw Society of Engineers, Chess and
Checker Club, Photographic Club, Band,
Math Club.

Seniors

ROBERT GILCHER
Swimming, Hi-Y.



WILLIAM GILLET
Stage Crew, Monitor Committee.



WILBUR GINADER
Hi-Y, Monitor Committee.



FRANCES GOLDBERG
Band (Drum Major), Orchestra, German Club, Monitor Committee.



CATHERINE GOOD
Dramatic Club.



FLORENCE GOTTLIEB
Glee Club, Senior Friendship Club.



WINIFRED GOTTSCHALT
German Club, Philomatheian Club, Orchestra, Basketball, Sophomore Friendship Club, Senior Friendship Club.



MARY JANE GOULD
Observer Editorial Staff, Basketball, Volleyball, Leaders' Club, Monitor Committee.



RHODA GOW
Leaders' Club, Basketball, Volleyball, Dramatic Club, Sophomore Friendship Club, Senior Friendship Club, Monitor Committee.



ROBERT GRAHAM
Football, Swimming, Hi-Y, Monitor Committee.



NORMAN GRAVES
Observer Business Staff, Math Club.



RUSSELL GRAY
Monitor Committee.



HENRY GREEN
Chess and Checker Club (V. Pres.), Math Club.



RICHARD GREEN
Lightweight Football, Baseball.



Seniors

LORNA GREER
Senior Friendship Club, Monitor Committee.



ELLISON GRIFFIN
Law Club, Track, Cross Country, Monitor Committee.

JOAN GROTHE
Band, Orchestra, Glee Club, German Club, Debate Club, Senior Life Saving, Sophomore Friendship Club.



JAMES GRUBB
Track, Tennis, Hi-Y.

ROBERT HAGEDORN



RAYMOND HAGEMANN
Debate Club, Dramatic Club, Globe Trotters' Club.

JEAN HALSEY
Latin Club, Sophomore Friendship Club, Senior Friendship Club, Monitor Committee.



DOLORES HAMMARSTROM
Philomatheian Club, A Capella Choir, Glee Club (Pres.), Mid-Year Play, Dramatic Club, Sophomore Friendship Club, Senior Friendship Club.

RHEA HANCHETTE
Leaders' Club, Globe Trotters' Club, Senior Friendship Club.



ROBERT HARRISON
Rifle Club (V. Pres.)

DESMOND HARRY
Glee Club, Track, Tennis, Chess and Checker Club, Rifle Club, Stamp Club.



VIOLA HARSHMAN
Dramatic Club, Basketball, Baseball, Senior Friendship Club.

MARY HATFIELD
Honor Society, Ring Group of Senior Friendship Club, Philomatheian Club, Tarpon Club, Senior Life Saving, Math Club, Dramatic Club, Sophomore Friendship Club.



FREDA HAYNES
Shuttle Business Staff, Basketball, Dramatic Club, Leaders' Club, Junior Life Saving, Senior Friendship Club, Monitor Committee.

Seniors

JANET HECKLER

Math Club, Band, Senior Life Saving,
Tarpon Club, Senior Friendship Club,
German Club, Monitor Committee.



CLAYTON HEINLEN

Basketball, Football, Baseball, Band,
Hi-Y.

MARJORIE HELMAN

Army-Navy, Yale-Harvard, Volleyball,
Basketball, History Club, Dramatic Club,
Sophomore Friendship Club.



ROBERT HENDERSON
Orchestra, Debate Club

LILA HIRD

Tarpon Club, Glee Club, Leaders' Club,
Junior Life Saving, Senior Life Saving.



FLORENCE HIRSCHKOPF

MARY HIRST

Homeroom Treasurer, Glee Club, A
Capella Choir, History Club, Sophomore
Friendship Club, Senior Friendship Club,
Monitor Committee.



JACK HOAG

Track, Hi-Y, Monitor Committee.

GERALDINE HOFFMAN

A Capella Choir.



TRAFTON HOISINGTON

MILTON HOPE

Law Club, Chess and Checker Club,
Basketball, Track, Football, Hi-Y.



HARRIET HOPKINS

Glee Club, A Capella Choir, Dramatic
Club, German Club (V. Pres.), Math
Club, Debate Club, Sophomore Friend-
ship Club.

JEANNE HUNTER

Leaders' Club, Monitor Committee.



CARL HURD

Band, Movie Crew.

Seniors

ARTHUR HUSSAR
Rife Club, Track.



ROY HUTCHISON

PAUL ISLEY
Hi-Y, History Club, Movie Crew.



RICHARD JAMES
Swimming, Hi-Y, Rife Club (V. Pres.),
Aviation Club, Riding Club.

VERA JEDDY
Honor Society, Latin Club, Dramatic
Club (Sec.), Debate Club (Sec.), Art
Club, Mid-Year Play, Senior Friendship
Club.



LORNA JENISEK

CATHERINE JEREMIAH
Glee Club, Sophomore Friendship Club,
Senior Friendship Club.



FRANCES JONES
Leaders' Club, Sophomore Friendship
Club, Senior Friendship Club.

MARIAN JORDAN
Volleyball, Basketball, Leaders' Club,
Sophomore Friendship Club, Senior
Friendship Club.



SHIRLEY KAHN
Leaders' Club, Volleyball, Sophomore
Friendship Club, Monitor Committee.

GILBERT KALSTROM
Hi-Y, Track, Stamp Club.



MARY KAPPUS
Latin Club, Globe Trotters' Club, Sopho-
more Friendship Club.

WALTER KARP
Basketball, Chess and Checker Club.



BETTY KAST
Leaders' Club, Volleyball, Basketball,
History Club, Yale-Harvard, Sophomore
Friendship Club, Senior Friendship Club,
Monitor Committee.

Seniors

LESTER KENNEDY
Football, Track.



STRODE KERN



FRANCES KINNISON
Yale-Harvard, Army-Navy, History Club,
Volleyball, Basketball, Leaders' Club,
Sophomore Friendship Club, Senior
Friendship Club (V. Pres.), Monitor
Committee.



PAUL KLUGA
Band, Orchestra, Monitor Committee.



ENID KNISELY
Sophomore Friendship Club, Senior
Friendship Club.



JEAN KONCANA
Dramatic Club (Treas.), Debate Club,
Riding Club, Mid-Year Play.



CHARLES KRAFT
Student Council, Swimming, Heavyweight
Football.



HELEN LaGANKE
Orchestra, Basketball, Monitor Com-
mittee.



DON LAIS
Heavyweight Football.



ELEANOR LALLY
Volleyball, Basketball, Sophomore Friend-
ship Club, Monitor Committee.



NORMA LAMONT
French Club, Philomatheian Club, Glee
Club, Sophomore Friendship Club, Senior
Friendship Club.



HARRIET LAWLER
Dramatic Club, Basketball, Volleyball.



HENRY LEBOWITZ
German Club.



MARJORIE LEHMAN
Debate Club, French Club, Dramatic
Club, Senior Friendship Club, Home-
room Secretary.



Seniors

JOHN LENOX
Riding Club, Photographic Club, Radio Club, Math Club, Shaw Society of Engineers.



ROBERT LEONARD
Glee Club, A Capella Choir, Fencing Team, Monitor Committee.

HAROLD LEWIS
Hi-Y, Band, Orchestra.



JANE LITTLE
Globe Trotters' Club, Basketball, Sophomore Friendship Club, Senior Friendship Club.

CLIFFORD LOHRKE
Heavyweight Football, Photographic Club.



GAYLE LONGSDORF
Honor Society, Observer Editorial Staff (Ed-in-Chief), Glee Club (Pres.), Latin Club (V. Pres.), Debate Club, Philomathean Club, A Capella Choir, Sophomore Friendship Club, Senior Friendship Club, Monitor Committee.

STEPHEN LOWRY
Honor Society, Shaw Society of Engineers (Sec.), Math Club, Debate Club, Hi-Y, Monitor Committee.



PEARL LUCKINS
Senior Friendship Club, Volleyball, Basketball.

HAROLD LYNN
Orchestra, Band.



MILDRED MALLORY
Monitor Committee

BOB MAMPEL
Swimming, Lightweight Football, Chess and Checker Club, Globe Trotters' Club.



CLIFFORD MARLOW

DORMA MARSH
Basketball, Volleyball, Dramatic Club, Sophomore Friendship Club, Senior Friendship Club, Monitor Committee.



OLIVE MARSH
Honor Society (Pres.), Student Council, Athletic Council (Pres.), Yale-Harvard (Capt.), Army-Navy, Volleyball, Basketball, Leaders' Club, "S" Letter, "S" Pin, Philomathean Club (Pres.), Latin Club, Sophomore Friendship Club, Ring Group of Senior Friendship Club.

Seniors

RUTH MARSH
Yale-Harvard, Volleyball, Basketball,
Ring Group of Senior Friendship Club.



DOROTHY MARTIN
Globe Trotters' Club, Sophomore Friend-
ship Club, Senior Friendship Club.

EILEEN MASON
Dramatic Club, History Club, Leaders'
Club, Basketball, Senior Friendship Club,
Sophomore Friendship Club, Riding Club,
Monitor Committee.



JOHN MASTENBROOK
Swimming, Debate Club.

ELSIE MATTHIAS
Art Club, Monitor Committee.



WILLIAM McFARLANE
Debate Club.

CHARLENE McFETRIDGE
Debate Club, Glee Club.



KATHLEEN MCGEE
A Capella Choir, Glee Club, Sophomore
Friendship Club, Senior Friendship Club.

ESTHER McKECHNIE
Honor Society, Debate Club (Pres.), A
Capella Choir, Glee Club, Volleyball,
Sophomore Friendship Club, Senior
Friendship.



JEAN MCKENZIE
Senior Friendship Club, Dramatic Club,
Basketball.

CHARLES McMAHON
Chess and Checker Club.



JACK McMILLEN
Debate Club, A Capella Choir, Glee Club,
Cross Country, Philomatheian Club, Latin
Club.

CAROLYN McNAMEE
Philomatheian Club, Senior Friendship
Club.



ELLIOTT MECKLER

Seniors

CHARLES MEISSNER
German Club, Chess and Checker Club.



HELEN MEYER
French Club, Riding Club.



ROBERT MEYER



DAVID MILLER
Debate Club, Student Council, Home-
room President, Law Club, Globe Trot-
ters' Club, Hi-Y, Monitor Committee.



GERTRUDE MILLER
Leaders' Club, Volleyball, Glee Club,
Sophomore Friendship Club, Senior
Friendship Club.



JO ANN MILLER
Philomatheian Club.



MARIE MILLER
Transferred from John Adams in Febru-
ary, 1937.



RUTH MILLER
Honor Society, Shuttle Editorial Staff,
Orchestra, Basketball, Volleyball, Dram-
atic Club, Philomatheian Club, Senior
Friendship Club.



MARION MILLS
Debate Club, History Club, Dramatic
Club, Leaders' Club, Basketball, Life
Saving, Sophomore Friendship Club,
Senior Friendship Club, Monitor Com-
mittee.



BETTY LOU MINOR
Physiology Club (Pres.), Globe Trotters'
Club, Philomatheian Club, Debate Club,
Glee Club, Dramatic Club, A Capella
Choir, Sophomore Friendship Club, Senior
Friendship Club.



JOSEPHINE MIRAGLIA



JEAN MOODEY
Art Club (Pres.), Dramatic Club, Philo-
matheian Club.



SHIRLEY MORRIS
A Capella Choir, Glee Club, Sophomore
Friendship Club.



MILDRED MULGREW
Debate Club, Orchestra, Math Club, Law
Club, Sophomore Friendship Club, Moni-
tor Committee.



Seniors

AGATHA MURRY

Physiology Club, Leaders' Club, Basketball, Volleyball, Debate Club, Dramatic Club, Philomatheian Club, Homeroom Secretary-Treasurer, Sophomore Friendship Club, Senior Friendship Club, Monitor Committee.



ROBERT NEITZEL
Football, Track.

JOHN NELMS

Shuttle Editorial Staff, Homeroom Vice-President, Riding Club (V. Pres.), Dramatic Club, Heavyweight Football (Mgr.), Hi-Y, Monitor Committee.



ARNOLD NIXON
Band, Homeroom President, Hi-Y, Monitor Committee.

DOROTHY NOVY

Basketball, Volleyball, Sophomore Friendship Club, Senior Friendship Club, Monitor Committee.



RHEA O'MEARA
Leaders' Club, Sophomore Friendship Club, Senior Friendship Club.

LOWELL OLIPHANT

Honor Society, Chess and Checker Club, (Pres.), Math Club, Heavyweight Football, Hi-Y.



BETTY OSWALD
Globe Trotters' Club, Homeroom Secretary, Dramatic Club, Monitor Committee.

ANNE OWENS

Leaders' Club, Basketball, Volleyball, Senior Friendship Club.



FRANCES PALMER

TOM PALMISON

Observer Business Staff, Chess and Checker Club, Baseball, Football.



JEAN PARKS
Basketball.

DOROTHY PATTERSON

Basketball, Volleyball, Physiology Club, Philomatheian Club, Globe Trotters' Club, Sophomore Friendship Club.



MAE PATTERSON
Band.

Seniors

VINCENT PATTIE
Band, Orchestra, Hi-Y.



EMMA PETTIT
Art Club, Law Club, Volleyball, Monitor Committee.

JUNE PICKARD
Volleyball, Basketball, Riding Club, Senior Friendship Club.



HARRY PICKERING
Dramatic Club, Debate Club, Math Club, Stage Crew, Movie Operator, Glee Club.

HELEN RANDALL
Shuttle Business Staff, Basketball, Volleyball, Dramatic Club, Philomatheian Club, Sophomore Friendship Club, Senior Life Saving.



JEAN RANKIN
Leaders' Club, Basketball, Philomatheian Club.

ELDON RAYBON
Observer Editorial Staff, A Capella Choir.



VIOLA REECE
Shuttle Business Staff, A Capella Choir, Glee Club, Dramatic Club.

VIRGINIA REEVES
Observer Business Staff, French Club, Dramatic Club, Glee Club, Leaders' Club, Sophomore Friendship Club, Senior Friendship Club.



JAMES RICE
Observer Business Staff, Track, Cross Country.

GLADIS RIDGLEY
Shuttle Business Staff, Volleyball, Basketball, Globe Trotters' Club, Leaders' Club, Sophomore Friendship Club, Senior Friendship Club.



MARGARET RIGHTER
Honor Society, Student Council, Athletic Council, "S" Pin, "S" Letter, Yale-Harvard, Army-Navy, Leaders' Club, Sophomore Friendship Club, Senior Friendship Club, Monitor Committee.

CHARLES RIGOT



ROYSTER RING
Orchestra, Swimming, Heavyweight Football, Hi-Y.

Seniors

WALLACE ROBB
Band, Orchestra, Hi-Y, Monitor Committee.



VIVIAN ROBERTS
Lotophagi Club, Globe Trotters' Club, Basketball, Monitor Committee.

JOHN RODMAN
Latin Club, Hi-Y.



RAYMOND ROGERS
A Capella Choir, Math Club, Hi-Y, Monitor Committee.

LLEWELLYN ROMILLY



DONALD ROOT
Debate Club, Chess and Checker Club.

ELEANOR ROSS
Art Club (V. Pres.), Basketball, Volleyball, Sophomore Friendship Club, Senior Friendship Club, Debate Club.



MARY JANE ROSSHIRT

JANE RUHLMAN
Sophomore Friendship Club.



THAISE RUOFF
Basketball, Dramatic Club, Senior Life Saving, Sophomore Friendship Club, Senior Friendship Club.

DON RUPP
History Club, Hi-Y, Chess and Checker Club, Choral Club, Glee Club, Reserve Basketball.



ALICE SAGER
Dramatic Club, Physiology Club, Philomathean Club, Riding Club, Senior Life saving, Sophomore Friendship Club, Senior Friendship Club.

VANCE SALTZ



CHARLES SCHMIDT

Seniors

JAYSON SCHOENER
Art Club.



JOHN SCHULTZ
Choral Club, Glee Club, Track, Cross Country.

JACK SHAFER
Student Council, Baseball, Hi-Y, Heavyweight Basketball, Lightweight Football, Heavyweight Football.



SHIRLEY SHANNON
Choral Club.

MARY SHIRKEY



ROBERT SIEGEL

JEAN SIMPSON
Leaders' Club, Senior Friendship Club.



BILL SINGER
Shuttle Business Staff, Observer Business Staff, Math Club, Debate Club.

BETTY SKINNER
Senior Friendship Club.



CHARLES SLATER
Debate Club, Physiology Club.

JOE SLATER
Debate Club, Debate Team.



PHYLLIS SLATER
Dramatic Club, Debate Club.

MARCIA SMITH
Physiology Club, Orchestra, Globe Trotters' Club.



MYRON SMITH
Monitor Committee.

Seniors

VIRGINIA SMITH
Globe Trotters' Club, Senior Friendship Club.



HAROLD SUNDAY

LOUIS SPANOS
Hi-Y, Physiology Club, Track, Heavy-weight Football.



JACK SPATE
Glee Club, A Capella Choir, Dramatic Club.

ROSLYN SPERBER
Physiology Club, Philomatheian Club.



HERBERT SPLITTORF
Honor Society, Homeroom Vice-President Debate Club, Hi-Y, Law Club.

HARRIETT STAHLER
Senior Friendship Club, Law Club, Art Club.



ROLAND STANLEY
Photographic Club, Stamp Club, Globe Trotters' Club, Law Club, Monitor Committee.

ALBERT STARK
Math Club, Rifle Club, Globe Trotters' Club.



WESLEY STEVENS
Football, Basketball, Track, Hi-Y.

ROSS STEWART
Rifle Club.



DONALD STRATTON
Orchestra.

EUGENE STUART
Cross Country.



CLARICE SULLIVAN
Senior Life Saving.

Seniors

LEAH TAYLOR

Latin Club, Debate Club, Basketball, Volleyball, Senior Friendship Club, Sophomore Friendship Club, Monitor Committee.



ROBERT TEASDALE

Lightweight Football, Swimming, Hi-Y, Monitor Committee.

DON TEMPLE

Band, Choral Club.



PATRICIA TENNENT

Honor Society, Observer Business Staff, Basketball (Capt.), Latin Club (V. Pres.), Leaders' Club, Sophomore Friendship Club.

ALICE TERWILLIGER

Honor Society, Shuttle Staff (Editor), Observer Editorial Staff, Math Club (Pres.), Sophomore Friendship Club, Homeroom President.



DOROTHY TEWKSBURY

Basketball, Volleyball.

JOSEPH THIEL

National Forensic League, Debate Club, Debate Team, Lightweight Football, Heavyweight Football.



DON THOMAS

Shaw Society of Engineers, Math Club.

ELLA THOMPSON

Honor Society, French Club.



RUTH THOMPSON

Sophomore Friendship Club, Senior Friendship Club, Leaders' Club, Volleyball, Basketball, Monitor Committee.

EVELYN THORN



MARGARET THORPE

History Club, Basketball (Capt.), Volleyball, Leaders' Club, Dramatic Club, Mid-Year Play, Glee Club, Sophomore Friendship Club, Senior Friendship Club.

ROBERT TINDALL

Radio Club.



EDNA TIPTON

Leaders' Club, Volleyball, Basketball, Sophomore Friendship Club, Senior Friendship Club.

Seniors

BARBARA TRAUGHBER
Art Club, Law Club, Sophomore Friend-
ship Club, Senior Friendship Club.



MARJORIE TRUMAN
History Club, Dramatic Club, Leaders'
Club, Volleyball, Basketball, Sophomore
Friendship Club, Senior Friendship Club,
Junior Life Saving, Senior Life Saving,
Radio Club.

WILLIAM TUCKERMAN
German Club, Debate Club.



DON TURK
Swimming, Hi-Y.

HILDA VARA



LOIS WALKER
Honor Society, Observer Editorial Staff,
Ring Group of Senior Friendship Club,
Sophomore Friendship Club, Art Club,
Philomatheian Club, (V. Pres.), Debate
Club.

MARY WALKER
Observer Business Staff, (Circ. Mgr.),
Senior Friendship Club.



ROBERT WALSH
Shuttle Business Staff, Rifle Club, Cross
Country.

FERN WARD
Senior Friendship Club.



MARY WARDLE
Observer Business Staff, Senior Friend-
ship Club, A Capella Choir, Monitor
Committee.

BOB WATERBURY
Band.



LUTHER WEBB

ELEANORE WEBER
Basketball, Volleyball, Leaders' Club,
Sophomore Friendship Club, Senior
Friendship Club, Monitor Committee.



LUCY WEBSTER
Art Club, Senior Friendship Club, Band,
Orchestra.

Seniors

THELMA WEGENER
Honor Society.



VIRGINIA WEST
Leaders' Club.

LILLIAN WHIPPLE
French Club, Leaders' Club, Philomatheian Club, A Capella Choir.



MAE WHITE
Globe Trotters' Club, Dramatic Club, Senior Friendship Club, Monitor Committee.

OSCAR WHITE



JOHN WILKISON
Chess and Checker Club, Glee Club.

HOWARD WILLIAMS
Homeroom President, Chess and Checker Club, Track, Monitor Committee.



JIM WILLIAMS
Hi-Y, Tennis, Math Club, Photographic Club, Homeroom Vice-President.

STEWART WILLIAMS
History Club, Hi-Y.



EARL WILSON
Photographic Club.

BARBARA WISELEY
Honor Society, Observer Editorial Staff, Dramatic Club, Math Club, Leaders' Club, Sophomore Friendship Club (Treas.), Senior Friendship Club (Pres.).



LOIS WISSMAN
Honor Society, Observer Editorial Staff (News Editor), Latin Club (Sec.), Leaders' Club, Dramatic Club, Sophomore Friendship Club, Senior Friendship Club.

SHIRLEY WOOD
Law Club, Sophomore Friendship Club, Senior Friendship Club.



DONALD WOODRUFF
Hi-Y.

Seniors

GERTRUDE WORONKOFF
Friendship Club.



ROSEMARY DAMM
Leaders' Club, Sophomore Friendship Club, Senior Friendship Club.



MARGARET GAFFNEY
Basketball, French Club, Debate Club, Sophomore Friendship Club.

GEORGE DeFRIEZE

GEORGE NASH
Track Team.

ELSIE SWANN

PAT TANZI

BOB WORMALD
Baseball, Basketball.



Senior B Class

HOMEROOMS:

37, 109, 303; 17

Ralph Anthony
Virginia Appleton
Norman Atchison
Irving Bain
Dell Balzano
Martha Barnhill
Guy Bateman
Rosamund Bateman
William Beck
Sterling L. Beck
Franklin Birt
Joseph Blake
Beverly Blough
Bill Boyce
Dave Brown
Louise Bryant
Gloria Bunting
Bill Burk
Robert Campbell
Virginia Christopher
Tom Coolick
William Coop
Pamela Cowan
Armand D'Anna
Ruth Davies
June Davis
Vincent DeJulius
Velma Delano
Josephine DiBianca
Dorothy Dick
Sue Didonato
Angelina DiVitha
Roger Dyke
Robert Earnest
William Eden

Raymond Edney
Leo Elson
Elsie Ferguson
Mary Louise Flaugh
Dorothy Forster
Ora Franklin
Frank Gallese
Jeanne Gardiner
Wanda Gerfen
James Givens
Robert Green
Robert Griffin
Titina Guarino
Harold Guthrie
Fred Haffner
Catherine Harper
Marjorie Harrison
Winifred Hecht
Bob Heinisch
Paul Heinmiller
Jack Heiss
Richard Hinton
Karl Hoffacker
Marcella House
Bruce Hunter
La Mar Jones
Jean Kafton
Richard Keifer
Ben Kelly
Elma Kendall
Roberta Kennedy
Arthur King
Charles Klaue
Doris Mae Knight
Jack Lee

Lawrence Lipman
Daniel S. Lopatnikov
Bob Lupton
Ellis Mace
Frank MacEwen
Arthur Madden
Charles Magdsick
Jack Mandaville
Charlotte Martin
Harry Martineau
Ruth McAlarney
Kenneth McIntosh
Eleanor McKee
Susanne McKee
Max Meltzer
Jack Messner
Wallace Metzger
William Miller
Lenore Millsop
Blanche Naughton
Betty Jean Osmon
Lawrence Paul
Elmer Pesta
Angeline Pett
Donald Petti
Stanley Philpott
Thomas Poland
Fern Proper
Charles Ranallo
Edward Rasmussen
Nick Raspana
Lawrence Retz
Marjorie Rinear
Burke Roberts
Bill Schafer

Robert Scharlotte
Marjorie Schwartz
Philip Schmidt
Peggy Sedgley
Ray Simmons
Ruth Skeggs
Carl Skonieczka
Jack Smart
Thurley Smith
Walter Smith
Jack Starbuck
Edward Starrett
Clifford Stiebeling
Clifford Stocky
Dorothy Struck
Kenneth Talbot
Edward Tankersley
Arthur Tate
Allan Thomson
Mary Thomson
Ben Thorward
Marjorie Tissot
Jack Tongring
Kenneth Van Woert
Marie Vilcot
Roberta White
Leonard Wickert
Carol Wilcox
June Wilson
Raymond Wolff
Herbert Wolkoff
Arthur Yerty
Tom Young
Marjorie Zulauf

Junior A Class



HOMEROOMS:

38, 21; 11, 30



James Akers
Ruth Anderson
Jack Andonian
Jennie Angelon
Florence Baginski
Marian Bailey
Anne Barney
Lucile Bart
Mary Bartholomew
Constance Batt
Shirley Beaman
Elizabeth Beirne
John Bernier
Ralph Black
Eric Blake
Muriel Blakeley
Bob Blasse
Robert Boak
Leo Bochiichio
Dean Bond
Elwood Bonnell
Addison Braeuel
Margaret Brannon
George Bressler
Alyce Brister
Phillip Brooksmith
George Bryan
Arlyn Burger
Lawrence Burns
Ruth Busch
Robert Butler
Jack Byrne
Wanda Cameron
Armand Caminati
Charles Cannon
Jean Carlson
Russell Carlson
Edith Carrick
Albert Catlin
Betty Chambers
Dudley Chase
Dorothy Clark
Myra Clark

Gerald Clarke
Marion Clarke
Harold Clasen
Janice Clift
Kenneth Cockram
Shirley Collier
Bert Conaghan
Kathleen Connors
Victor Contini
Phil Cook
Bill Corbett
Rose Coveney
Martha Crane
Jane Crawford
John Croft
Bill Dagley
Henry Damm
Vivienne Darvill
Bob Davis
Marjorie Day
Frank Daykin
Robert Detering
Jack Devor
Betty Dickinson
Gordon Dilts
Marion Dole
Virginia Dombroski
Mildred Dopslof
Jean Dorman
Elizabeth Dowling
Bert Doyle
J. V. Duff
Jewell Duncan
Helen Dunham
Jane Dunn
Louis Dunning
Emerson Duricky
Laverne Ede
Earl Eichenberger
Bob Eidenier
Louise Emerson
Margaret Evans
Helen Fathauer

Margaret Felsch
Richard Fenn
Dorothy Filkins
Vince Finelly
Francis Fisher
Betty Jean Flaugh
Dorothy Anne Flor
Edith Foster
Warren Foster
Lyle Fowles
Richard Frayer
Harriet French
Audrey Frey
Eugene Friedman
James Friel
Virginia Mae Fulwider
Eugene Furst
Harry Gaudio
George Geordt
Clayton George
Marie Giles
Virginia Gimmel
Anna Fern Good
Edward Goodfleisch
William Goodwin
Dan Goske
Mary Goss
Bruce Gottron
Eleanor Gottschalt
Dorothy Goucher
Maxine Groff
Cecilia Grygo
Antonietta Guarino
Robert Hahn
Leo Hammer
Greta Harry
Dick Harter
Norma Haas
Jane Halpin
James Hamilton
Dan Hanley
Elsie Harrington
Robert Hart

Gordon Haskin
Christine Hecht
Hugo Hedin
Tom Heil
Howard Hendricks
Phil Herter
Ruth Higbee
Burton Hitchcock
Germaine Hoffacker
Helen Horgan
Ray Horn
Ruth Hosler
Mary Houseman
John Houston
Mary Louise Howard
Helen Hubchak
Audrey Huddleston
Lois Hughes
Mary Hughes
Richard Humphrey
Howard Hunting
Robert Imboden
June Jack
Ruby Jacobs
Orlo Jagger
Carl Jarzynski
Ilene Jones
Kenneth Jones
Russell Jones
Albert Jonke
Margit Karlsson
Bill Kavanaugh
Barbara Keith
Jeannette Kieffer
Donald Kirkpatrick
Ernest Kleinman
Helen Kominar
June Kovachy
Arthur Kuebler
Marian Kuttner
Barbara Lawson
Dorothy Lehman



Junior A Class

HOMEROOMS:

105, 300, 16; 304, 11

Lester Lemm
Tom LeRetailley
John J. Leslie
Howard Levy
Bill Lewis
James Lewis
Milton Licker
Esther Lindgren
Harry H. Lindsey
Hildred Lintner
Edgar Long
Ruth E. Loomis
Ruth H. Loomis
Carl Ludwig
Jean Lustig
Constance Lynch
Lavern Maher
Rita Maitland
Grant H. Marks
Gordon Marquette
Lilyan Marshall
Ruth Martin
Robert Mason
Alverta Mattern
Helen Matthew
Ruth Mattis
Russell Maulorico
June McCaslin
Nancy McKay
Rita McNamara
Jack Means
George Meisel
Miriam Meltzer
Frank Merriell
Audrey Messmer
Dorothea Metzger
Edward Meyer
Jeanne Mihalcik
Jerry Miller
Robert Miller
Wendell Mills
Helen Monck

Philomena Monda
Ann Musgrave
James A. Nelson
Nathan Neufeld
Mary Newell
Madelyn Nicholas
Eunice Nightingale
Elizabeth Nims
Guy A. Norton
Mary Nutting
Geraldine Oris
Geraldine Osborne
Mildred Osborne
Elsie Owens
Jane Page
Jack Parks
Frank Pearce
Loretta Peck
George Peters
Doris M. Perry
William Phipps
Dorothy Pisor
Muriel Porz
Enid Price
Betty Ralph
Frank Randel
Gilbert Rea
Jack Rebar
James Reding
Dorothy V. Reed
Kenneth Rehor
Thomas Reilly
Ruth Ress
Charles L. Rhodes
Clarence Riewaldt
Jack Rinebolt
Mary Robbins
William Rogers
Richard Rose
Ed Rosenberg
Kay Rowland
Shirley Rowlands

Betty Rowse
Ethel Rubin
Harry Rush
Mina Russell
Vera Ryan
Art Sanson
Stuart Schaffner
Janet Schaller
Cecilia Schikowski
Kenneth Schreck
Robert E. Schroeder
Adeline Sedmak
Doreen Shaw
Myrtle Sheridan
Bob Singhausa
Howard Singhaus
Robert C. Skidmore
Gertrude Skoog
Eleanor T. Smith
Robert B. Smith
Jean Somers
Edith Somersshield
Jean Lois Sonville
Harriet Sprague
Jack Spilka
Mary Louise Squire
Elaine Stange
Ralph Steele
Marwal Stein
Phyllis Steinfurth
Mary Stephenson
Eleanore Sterrett
Don Stewart
Charles Stoll
Bette Stone
Inga Storm
Eleanor Sua
Andrew Suhart
Dan Sullivan
Charlotte Sutcliffe
Ruth Swanson
James Swisher

Charles Taggart
Virginia Taylor
Dorothy Teal
Jean Telling
Norman Thompson
Bob Thomas
Russell Thomas
Myrtle Thompson
Ruth Tohms
Lois Tomlinson
Dorothy Tredway
Robert Trost
Margaret Tuckerman
Kay Utterback
Harrison Voight
Harold Vokoun
Elizabeth Jane Waelde
Patricia Wagner
Neal Waldron
Herbert Walker
Dick Walling
Arline Wapperer
Gene Ward
Gerald Watt
Norma Wattinger
Bernice Weingart
David Wells
Janet Wells
Jim Wheeler
Ruthe White
Bill Whitney
Florence Wilkison
Bill Williams
Martha Williams
Rita Wilson
Muriel Wolf
Mildred Wyman
Joe Wyss
Elva Yeager
Loene Yost
Betty Zander
Edward Zorn

Junior B Class

HOMEROOMS:

107; 305, 109, 37



Noubar Abdalian
Robert Abdalian
Betty Jane Aldrich
Lois Alldridge
Miriam Allen
Betty Angel
Sid Atlas
Nelson Axten
Willard Baldwin
Evelyn Barker
Charles Bart
Marion Batchlet
Elizabeth Behrend
Irene Berk
Henry W. Birnbaum
Bob Bischoff
James Blair
Harold Bode
Gus Bondi
Jeanne Bonfield
John Bouffard
Howard Brehm
Royce Brimlow
Henry Broadfield
Doris Brower
Nelda Byrum
Anne Canning
Bob Cannon
Anna Capp
Betty Carlson
Eugene Casimir
Kenneth Catchpole
Phyllis Chamberlain
Carlton Clabaugh
Bettye Clough
Desmond Cook
Jack Cross
Gay Curran
Pat D'Amore
William DeVanna
Bill Dixon
Jean Dornbirer
Marion E. Dragoo
Charles Eder
Alfred Ennes
Eleanor Evans
Gilbert Evans

Jane Farina
Eleanor Field
Ver Nell Finn
John Fiske
Warren Fitch
Laura Flum
Donald Fox
Bill Frew
Marion Frey
Ruth Galer
Helen Georgevitch
Charlotte Getzien
Vivian Gilbert
Robert Gower
Irma Grady
Robert Green
Bill Griffin
Robert Griffith
Sylvia Harmel
Bob Harmon
Robert Harris
Alice Hassink
Brendan Healy
Richard Heckelman
Bill Heckler
George Heckman
Alice Heiss
Charles W. Heminger
Norma Henning
Ben Hepker
Marjorie Hickox
Bartley Higgins
Howard Hoffman
Miriam Hornke
June Huddilston
Ernestine Hughes
Marion Hurst
Donald Hutchison
Elizabeth Izant
Mary Jaap
Laboria Juliano
Bob Kagy
Kenneth Kagy
Eunice Kay
Helen Kearney
Bob Kent
Phyllis C. Klein

Hazel Klinite
Ed Koehler
Elinor Kupstas
Madeline Kuzel
Roy Landon
Bob Lantz
Irene Lenz
Eloise Lewis
Mary Louise Mack
Lena Malone
Dave Marinell
Adrienne McKenzie
Jean McNamara
Gordon Mead
Edith Mendelson
Virginia Meyer
Florence Miraglia
Marjorie Moore
Paul Moran
John Morgan
Paul Morgan
Robert Morgan
Bill Mullally
Robert Murry
Arthur Nardy
Ruth Newkirk
Ralph Niece
Audrey Nichols
Douglas Nickell
Nancy Nilsson
Agnes Olsen
Dominic Otello
Hubert Overfield
Bette Jane Overly
Raymond Page
Jean Perkins
Richard Phelps
Bertine Porris
Robert Poust
Maurice Price
Joan Pur Dun
Edward Quigley
Paulina Reaghart
Harold Reichenbach
Bernice Reines
Clyde Riblet

William Rice
Eleanor Ris
Helen Ritz
Billie Sue Robbins
Margaret Rodenbacher
Russell Rogge
Martha Jeanne Rollins
Bob A. Roth
Douglas Sandison
Lenore Schultz
Edith Schwed
Manuel Shafran
Raymond Shimmom
Concetta Siena
Bob Signet
Vivienne L. Simpson
Robert J. Smith
Robert S. Smith
Viola Spetrino
Jack Squire
Dorothy Story
Monica Stevens
Ruth Strittmatter
Frances Sutkus
Raymond Tankersley
Donald E. Tewksbury
Jack Tindall
Bob Tresch
Charles Uldrichs
Jean Unger
Martin Van Buren
Jane Vivian
Dorothy Wagner
William Walker
Martha Walsh
Bob Wendt
Doris Westcott
Bernice Wheatman
Doris White
Kenneth Williams
Harry Wilson
Irene Wood
Bob Woodruff
Dorothy Yount
Jeanelle Zeiger
Dale Zinck

Sophomore A Class



HOMEROOMS:

20, 22, 28; 30, 31

Joyce Allsopp
Phyllis Alten
Rose Andonian
Rollin Andrews
Jay Ankeney
Nancy Armstrong
Elizabeth Arnold
Leonard Aronoff
Wilbur Artner
Wilma Artner
Jack Bahr
Jean Bailey
Martha Baldwin
John Barey
Marjorie Barry
Helen Beehler
Edythe Benesh
Joyce Bennett
Ruth Berg
Ruth Eileen Berkey
Alger Biello
Dan Biello
Ernest Binder
Ruth Blake
Roy Boehringer
Robert Boesch
Juanita Bollinger
John Bosch
Perry Bourell
Rae Marie Bower
Betty Bowstead
Margaret Boyd
Sara Boyer
Margaret Brady
Raymond Brandt
James Braucher
Michael Burns
Arline Burton
Clyde Burtt
Hazel Butterworth
Richard Byers
Jean Caine

Keith Carlson
Bill Carpenter
David Carter
Shirley Cartwright
Robert Cheeks
Marguerite Cherdron
James Christopher
Jane Clair
Peg Clapper
Ruth Clark
Bob Cleverly
Raymond Clifford
Robert Clough
Mary Rita Collins
Catherine Colnon
Robert Conover
Victor Conrad
Jim Coombes
Wallace Cormack
William Coyne
Leonard Crawford
Mary Louise Craytor
Donald Crowther
Peter Curran
Wallace Custer
Frank Dabney
Sylvester D'Arco
Ruth Daugherty
Betty Davis
Bill Davis
Edward Davis
Mary Louise Davis
Raymond Daw
Janet Day
Glenna Deboe
Doris Denison
Dick Dennis
Doris De Pledge
Lois Dolinar
Josephine Donato
Kenneth Doran
Jean Douglas

Dorothy Downer
Alex Doyle
Geraldine Drews
Maier Driver
Joseph Duber
Tom Dunstan
Lewis Earley
Evelyn Eggleston
Elizabeth Erbor
Joan Evans
Robert Evans
Marilyn Ewell
George Faerber
Paul Feeley
Arthur Fenn
Cleo Ferrante
Chalmer Ferris
Eugene Fisher
Wesley Fisher
Dale Fleek
Arthur Foote
Beatrice Fortune
Lorayne Fox
Ralph Fox
Raymond Fox
Larry Fried
Lionel Friedman
James Fuller
Briggs Gamblee
Melvin Gans
Jeanne Garwood
Suzanne Gebhart
Shirley Geis
Esther Gimp
Thora Gladh
Elaine Glass
Elaine Gogolick
Alvin Goldwyn
Donald Goodman
Jean Goodwin
Peggy Goodwin
Jeanne Gordon

Ralph Gordon
Roy Goss
Charles Graham
Frank Grasso
Morris Greenberg
Charles Greene
Margaret Grimes
Jane Grunkemeyer
Jack Gugliemotta
Alfred Habenstein
Jean Shaw Hagedorn
Gordon Hall
Mary Halliwell
Bob Hambly
Verna Hamilton
Mary Hammond
Ralph Harold
Dorothy Harshman
Robert Hart
Elaine Hartong
David Haupt
Audray Hazelett
Betty Heick
Dick Henderson
Edward Hensch
Ted Hensge
Louise Higbee
Jack Hiltabiddle
Winifred Hirsh
Gordon Hoddinott
Kenneth Hoffacker
Mary Holligan
Carol Hopkins
Bob Horn
Edwin Hornung
Rudy Horvath
Bob Houle
Marcia Houston
Peg Hubchak
Duayne Huber
Howard Hunscher
Glenn Hunt

George Hunter
Bob Hutchison
Bob Isley
John Izant
Gunnar Jagdmann
Grace Jaques
Joan Jenkins
Joseph Jenkins
Don Johnson
Jim Johnston
Fred Joyce
Wallace Judd
Jane Kaiser
Rosemary Kastner
Bettie Kavanaugh
Joan Keene
Edward Keig
Mary Catherine Kelly
Bob Kenworthy
Ben Khaner
Jeanne Kibler
Robert Kidd
Betsy King
Evelyn Kinney
Arlene Kipp
Robert Kloss
Harry Knobel
Marian Krug
Dan La Fave
Paul Lambert
Catherine Lantz
June Larson
Don Lash
Ruth Jane Laubscher
Marjorie Laursen
Marguerite Leadrach
Bill Lehecka
Bob Leiby
Walter Lenox
Quentin Lewis
Walter Lewis
Alden Long

Sophomore A Class

HOMEROOMS:

201, 103; 203, 32



Margaret Long
Phillip Lopanikov
Doris Ludasher
Mary Maloney
William Marinelli
Mary Ann Martin
Marion Martinson
Ruth Mayer
Jack McCalligan
Carol McClelland
Jeanne McCune
Betty McFarlane
Mary McGiffin
Doris McGill
Don McIlrath
Nancy McKinley
Thomas McMahon
Ted McMillan
Kenneth McStay
Dorothy Mendelson
Margaret Mericle
Ed Merlin
Marian Millsop
George Mitchell
Betty Monck
Dorothy Monschein
Jean Moore
Alwyn Morgan
Winona Morgan
Muriel Morgans
Joan Morris
Gertrude Morse
Anita Moss
Dorothy Jean Mulcahy
Douglas Mussell
Audrey Muth
James Nassau
Ruth Neal
Dick Neale
Patricia Neary
Elizabeth Nelms

Howard Nickman
Lois Niday
Dorothy Niederst
Edna Nock
Jack Nolan
Jeanne Normile
John Normile
Wilma Novy
Robert Noyes
Robert Ohlander
Eloise Ohlander
Catherine O'Leary
Anne Olson
Betty Orr
Lindley Osborne
Eileen Oswalt
Twila Marie Owens
Bill Ozmun
Clifford Pace
Paul Patram
Melvin Patterson
Jean Pearce
Ruth Peters
Violet Pierrou
Steven Porter
Patricia Povall
Martha Jane Preston
Don Price
Juliet Prioreshi
Romeo Prioreshi
David Pritchard
Bill Rauch
Willard Ream
Margaret Reed
Betty Anne Reese
Lillian Reeves
Marian Reeves
Pearl Regal
Verna Rehm
Frances Ress
Jeanne Retz
Betty Richens

Allen Robbins
Jean Roberts
Jack Rodgers
Eloise Rom
Virginia Rosshirt
Mary Rossi
Marguerite Rupnow
Melba Rush
Ellen Russell
Robert Ryan
Dolores Salcer
Margaret Salisbury
Mike Samartini
Phillip Samuel
Louis Schafer
Leonard Scharer
Esther Schmidt
Irwin Schulman
Carl Schunemann
Dale Scott
Venus Sedmak
Irving Seidman
Paul Seufzer
Jane Sheer
Vernelle Shelton
Frances Siener
Ella Silva
Dick Simmons
Edward Singer
Georgiana Sivik
Burt Skeel
Bob Skeggs
Arthur Smith
Charlotte Smith
Dorothy Smith
Glenn Smith
Gordon Smith
Jack Smith
Jay Smith
Jessie Smith
Thurman Smith

Martha Snatko
Bill Sneller
Betty Snyder
Theresa Son
Robert Sosna
Marguerite Spach
Marguerite Spreitzer
Jack Sprenger
Richard Sprenger
Helen Squire
Jeannette Stalley
Jack Standfield
Elmer Stanley
Paul Starke
William Starrett
Robert Stech
Louise Stevens
June Steverding
Virginia Stifel
Paul Stokes
Jean Story
Miriam Streator
Larry Strimple
Clement Studer
Don Sullivan
Carl Sundman
Lewis Swingley
Paul Sweeney
Robert Tambascio
Nicholas Tartaglia
Janet Tatman
Dave Taylor
Robert Taylor
Orbison Thomas
Alice Mae Thompson
Bill Thompson
Forrest Thompson
Frances Thompson
Janet Thomson
Stanley Thorn
Arthur Tolbert

June Toth
Charles Traugher
Mike Trivisonno
Carol Truman
Warner Tuckerman
Barbara Turk
Virginia Turk
Robert Ulrich
Marian Urban
Walter Urban
Erwin Viton
Robert Vogt
Eileen Walsh
Robert Waltz
Earl Watkins
George Webster
Shirley Webster
Calvin Weir
June Welsh
Ellen Wendt
Dorothy West
Margaret White
Don Whitehouse
Dorothy Widing
Warren Wiese
George Wildern
Bill Williams
John Williams
Katherine Williams
Paul Williams
Robert Winkler
Paul Wiseley
Janis Wolf
Bill Woodworth
Philip Yeaw
Doris Yuengert
Mary Lou Zapf
Jane Zengler
Maryalyse Zesiger
Clifford Zollars
Herbert Zorn



Sophomore B Class

HOMEROOMS:

309, 207, 212; 302, 29

Tom Aingworth
Bill Alden
Duane Arey
John Babcock
Bill Badger
Arline Bain
Edward Baluckian
Marguerite Barch
Bark Bow
Jean Bernard
Jack Barry
Robert Beam
Dorothy Jeanne Beard
Elsie Belgan
Leonard Bell
Gordon Bennett
Kathleen Benson
John Berr
Helen Bidgood
Tom Birtley
James Bishop
William Black
Richard Blasse
Kenneth Blauman
Roberta Blauman
Betty J. Blumquist
Jeanne Boltz
Helen Bradley
Margaret Branchfield
Harry Bredenber
Bill Brown
Robert Burns
Joe Corso
Cynthia Brown
Jack Brugmann
Frances Budenz
Bill Bunce
Thelma Bunt
Harry Burkhardt
Dewey Burton
Robert Byrnes
Robert Cable
Marie Caldwell

Maxine Caldwell
Mildred Carlson
Mary Carpenter
Leona Chesnick
Bob Cohn
Elinor Connors
Dave Cowan
Marian Craigie
George Crookham
Lois Cross
Lucille Davis
Wayne Davis
Annette Deibel
Harriett Demmerle
Charles Dennis
Harold Dethloff
Dorothy Diemert
Bob Dillow
Ruth Dippel
Richard Dowdell
Allen Drexel
Karman Duchon
Ralph Dunbar
Robert Ellis
Maxine Engle
Florence Erickson
Virginia Anne Esch
Robert Evans
Betty Ferguson
Bernice Ferko
Junior Ficken
Betty Freas
Eleanor Frederick
Jack Frye
Mary Ellen Fuller
Harry Gallese
Kent Geiger
Ruby Gettings
Joyce Gluckman
Jack Goodwyn
Bill Gray
Bob Gray

Jane Green
William Green
Esther Greig
Homer Grob
Jane Haag
Oliver Haas
Bill Haker
Alice Hall
Norma Hambidge
Stanley Harris
Claud Haskin
John Hastings
Dick Heckman
Milton Henderson
Marguerite Hoffacker
Mae Hodgson
Marjorie Inman
Roger Jackson
Douglas Jeddy
Jayne Johnston
Dick Jones
Gwen Jones
Marilyn Jones
Betty Lou Jordan
Bill Keefer
Mary Jane Keefer
Gene Kelley
La Verne Keptner
Margaret Kerns
Oliver Kline
Betty Krull
Frank Larned
Bob Last
Mabel Lavigna
Dorothy Layman
Phyllis Leland
Frances Lemmon
Johnny Leone
Shirley Lenker
Bertha Lewis
Janet Lewis
Vivian Lichty
Romel Lisse

Ruth Loeber
Larry Lovell
Bob Lucas
Margaret Lynch
James MacBain
Billy Madison
Marian Martin
Wesley Mattern
Gerald McCarthy
Jeanne McGonigle
Jean McHugh
Thomas McNamee
Bob Michael
Vernon Miller
Lillian Moeller
Jean Moodie
Dorothy Morris
Bill Murray
John Nalley
Ted Needels
Richard Palmer
Florence Parker
Bruce Patterson
George Peers
Violet Petschl
Richard Pew
Doris Pike
Joe Pitrone
George Pope
Doreen Powell
Edward Pratt
Bob Price
Doris Radtke
Betty Reichard
Eugene Reminger
Marjorie Rhodes
Malcolm Rochelle
Victor Rodeheaver
Joe Rogazione
Allard Rosen
Mary Ruggiero
Jane Sanborn

Marion Sawyer
Clara Schiller
Marjorie Schneider
Doris Schwartz
Paul Schwemler
Harriett Scott
Ruth Siefert
Wallace Sigworth
Mike Silvestro
Evelyn Simonelli
Evelyn Sobul
Bill Soderstrom
Lillian Sousa
Betty Spare
Jimmie Spellen
Douglas Stancombe
Kay Steger
Barbara Stephenson
Roger Stern
Myron Switzer
Helen Teal
Dave Thomas
Robert Tindall
Edith Todd
Bob Walker
John Walker
Elaine Walters
Bob Ward
Jack Waring
William Webster
Robert Welday
Dorothy Wensten
Jane Whitney
Jack Wilke
Ben Williams
Martha Wilson
Jack Winters
William Wollet
Phyllis Woodrich
Allen Wurzman
Peggy Yea
Emily Young
Paul Yuengert

Advisers

H. R. GIFFORD

Hickory dickory dock,
Mr. Gifford has a clock,
Well, so have we.

MISS CLENDENEN

----- a certain publication called the Observer.



MISS WOODWARD

Unanimously elected president of B. D. A. (Buggy Drivers of America.)

MISS ARNOLD

Wanted: One elevator.



MISS QUAY

Meet our Assistant Principal.

MR. DIETRICH

We come to you with our regular morning broadcast.



MISS SHAFFER

Music hath charms to soothe the savage breast.

MISS CRANK

A very ergo-istic woman.



MR. BROWN

Head of W. P. A. classes at Shaw (We Poke Around).

MISS DEVNEY

Why do mothers get gray? Ask the one who knows.



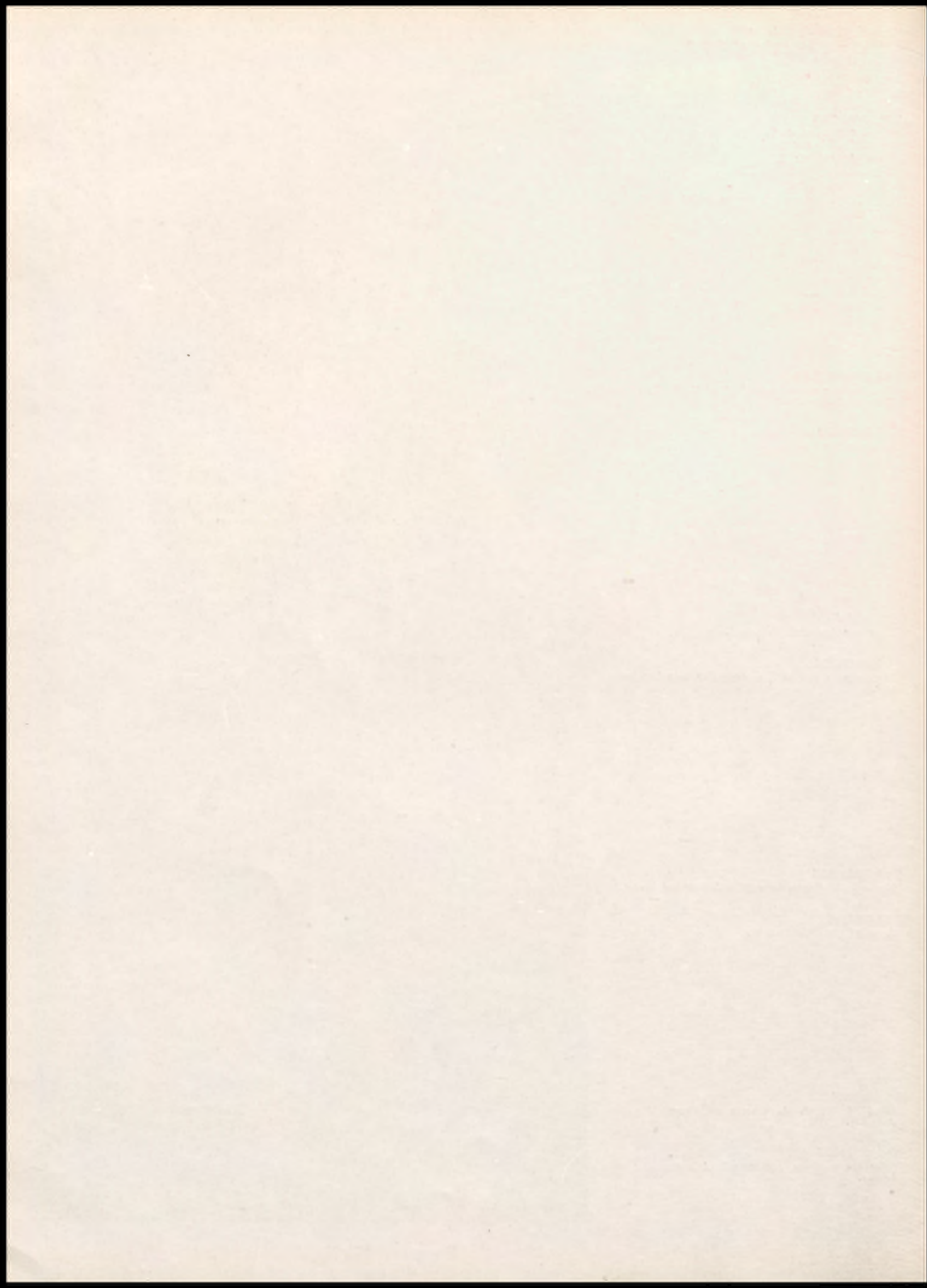



ACTIVITIES

National Honor Society . . .



Members elected January, 1936, and June, 1936



Members elected January, 1937

National Honor Society

	<i>First Semester</i>	<i>Second Semester</i>
<i>President</i> -----	Bob McNamara	Olive Marsh
<i>Vice-President</i> -----	Norma Hackstedde	Lois Wissman
<i>Secretary-Treasurer</i> -----	Louis Sacha	Molly Hatfield

Advisers-----

Miss Lucy Dickson
Miss Janet Jones
Miss Anna Soutar
Mr. Noah Nunemaker
Mr. C. C. Nixon

MEMBERSHIP in the National Honor Society is the highest honor which can be bestowed upon a student of Shaw.

Members of the Honor Society are chosen not only because of excellence in scholarship, but also because of superior character, leadership, and service. The teachers, whose recommendations are necessary for election to the society, are asked to judge the student on these points.

Thus it is evident that, since scholarship, character, leadership, and service account for the rating for membership in the Honor Society, only the best in Shaw are represented in this society.

CLASS OF JANUARY, 1937

Shong Bow
Frank Cavano
Doris DuBuc
Grace Essell
Clifford Finch
Mary Jane Flum
Roland Gogolick
Norma Hackstedde

Lois Hamilton
Mildred Hughes
Mary Kortz
Helen MacBain
Kathleen Maloney
Bob McNamara
David Merriell
Lillian Messner
Violet Peterson

Jean Renfrew
Lou Sacha
Lillian Uson
Irving Van Horn
Stanley Weingart
Margaret Weller
Mary Wilcox
James Woodworth

CLASS OF JUNE, 1937

Arlene Bartlett
Dorothy Bauman
Martha Bischoff
Troy Bow
Eleanor Carabelli
Ted Correll
Doris Coveney
Virginia Davidson
Ruth Dennis
Marjorie Dippel

Torry Divoky
Elizabeth Ennes
Gwenda Evans
Josephine Friedman
Molly Hatfield
Vera Jeddy
Gayle Longsdorf
Stephen Lowry
Olive Marsh
Esther McKechnie
Ruth Miller

Lowell Oliphant
Margaret Righter
Herbert Splittorf
Patricia Tennent
Alice Terwilliger
Ella Thompson
Lois Walker
Thelma Wegener
Barbara Wiseley
Lois Wissman

CLASS OF JANUARY, 1938

Virginia Appleton
Pamela Cowan

June Davis
Marjorie Schwartz
Jack Smart

Shuttle Business Staff



Advertising Manager ----- Monroe Deutsch
Circulation Manager ----- Martha Bischoff
Ass't Circulation Manager ----- Charlotte Sutcliffe
Adviser ----- Mr. Nelson Leist

BY holding sales and advertising campaigns the *Shuttle* Business Staff works to make the *Shuttle* a practical project.

The circulation department, by securing 850 subscribers, has this year surpassed the record of previous ones. Posters throughout the building aided in this sales drive. The originality of the staff in conducting its campaigns has contributed in a great measure to its success.

The advertising staff has sold, to the merchants of the community, space in the year-book, thus extending the influence of *Shaw* throughout the community and creating a feeling of good-will toward the school.

Circulation Staff

Ruth Blake
Marjorie Dippel
Gwenda Evans
Elizabeth Izant

Betty Kavanaugh
Constance Lynch
Paulina Reaghart

Advertising Staff

Antoinette Guarino
Louise Higbee
Jeanne Kibler
Jim Rice

Observer Editorial Staff



Editors:

(left to right)

Kay Maloney, Myron Nolish,
Norma Hackstedde, Lois Hamilton,
Robert McNamara.



Copy Editors:

Mary Goss, Marwal Stein,
Ethel Cannon, Ted Correll,
Concetta Siena, Eunice Kay,
June Davis, Margit Karlsson,
Elizabeth Ennes, Lois Hamilton,
Jeanne Evans.



News Writers:

Lois Wissman, Lois Walker,
Ethel Rubin, Philip Schmidt,
Norma Hackstedde,
Roland Gogolick,
Bernice Weingart, John Morgan,
Charles Heminger.

Observer Editorial Staff

Editorial Page Writers:
(left to right)

Elizabeth Alden, Clifford Finch,
Frank Cavano, Helen Mac Bain,
Kay Maloney, Doris DuBuc,
Gayle Longsdorf.



Makeup Editors:
(left to right)

James Nelson, Robert McNamara,
Louis Sacha.



Sports Writers:
(left to right)

Frances Sutkus, Myron Nolish,
Mildred Hughes.

(standing)

Eugene Friedman,
Ernest Kleinman.



Observer Editorial Staff

	<i>First Semester</i>	<i>Second Semester</i>
<i>Editor-in-Chief</i> -----	Kathleen Maloney -----	Gayle Longsdorf
<i>Managing Editor</i> -----	Lois Hamilton -----	Elizabeth Ennes
<i>News Editor</i> -----	Norma Hackstedde -----	Lois Wissman
<i>Boys' Sports</i> -----	Myron Nolish -----	Ernest Kleinman
<i>Girls' Sports</i> -----	Mildred Hughes -----	Frances Sutkus
<i>Adviser</i> -----		Miss Clara Clendenen

DURING eight years of active service, the Shaw *Observer* has proved to be a great asset to the student body by publishing past, present, and future events at Shaw, which might not otherwise be known.

This organization is a member of the Columbia Scholastic Press Association and the National Scholastic Press Association. It also has a chapter of the Quill and Scroll, an international honorary society for high school journalists.

Attending the Thirteenth Annual Ohio State Journalism Convention at Columbus on November 6 and 7, 1935, were Clifford Finch, Bob McNamara, Lois Hamilton, Kathleen Maloney, and Norma Hackstedde, accompanied by Miss Clendenen.

The credit for the production of the *Observer* should be given to the members of the editorial staff whose initiative and hard work make the school newspaper possible.

FIRST SEMESTER

Editorial Page Writers: Elizabeth Alden, Frank Cavano, Clifford Finch, Gayle Longsdorf, Helen MacBain, Doris DuBuc.
Copy and Proof Readers: Margit Karlsson, Marwal Stein, Elizabeth Ennes, Mary Goss.
Headline Writers: June Davis, Ted Correll, Concetta Siena, Eunice Kay.
Boys' Sports Writers: Ernest Kleinman, Eugene Friedman.
Girls' Sports Writers: Eileen McMorris, Frances Sutkus.
Reporters: Lois Wissman, Philip Schmidt, Barbara Wiseley, Roland Gogolick, Lois Walker, John Morgan, Bernice Weingart, Charles Heminger, Ethel Rubin.
Makeup Editors: Louis Sacha, James Nelson.
Cartoonists: Frank Bartucci, Lawrence Burns.
Photographer: Lawrence Cable.
Typists: Ethel Cannon, Florence Adams, Mary Jane Gould, Jeanne Evans, Dorothy Thompson, Jessie Taylor.

SECOND SEMESTER

Editorial Page Writers: Doris Coveney, Jeanne Garwood, Mary Goss, Violet Pierrou, Martha Snatko, Bernice Weingart.
Copy and Proof Readers: June Dava, Louise Higbee, Margit Karlsson, Doris Perry, Marwal Stein.
Headline Writers: Eunice Kay, Marguerite Leadrach, Concetta Siena, Jeanelle Zeigler.
Boys' Sports Writers: Eugene Friedman, Dick Neale.
Girls' Sports Writers: Martha Baldwin.
Reporters: Laura Flum, Charles Heminger, Dorothy Lehman, Philip Lopatnikov, Mary Maloney, John Morgan, Ethel Rubin, Philip Schmidt, Janet Lee Tatman, Lois Walker.
Makeup Editors: James Nelson, Ted Correll.
Cartoonist: Mike Trivisonno.
Photographer: Lawrence Cable.
Typists: Elma Adams, Mary Jane Gould, Virginia Smith, Arline Wapperer, Eleanore Weber.

Observer Business Staff



	<i>First Semester</i>	<i>Second Semester</i>
<i>Business Manager</i>	Alan Englander	Alan Englander
<i>Collection Manager</i>	Stuart Schaffner	Frank Daykin
<i>Circulation Manager</i>	Grace Essell	{ Armand Caminati } Mary Walker
<i>Assistant Cir. Mgr.</i>	Lillian Messner	{ Mary Wardle } Mario Buzzelli
<i>Adviser</i>		Mr. Homer Gifford

THE business staff of the *Observer* is responsible for the advertising and circulation of the paper.

This staff has progressed very rapidly under the efficient leadership of Alan Englander, the business manager. It is operating for the first time on a profitable basis. The recent success of the advertising department necessitated the addition of an extra page in one issue. This is the first time this has ever been done. Under the direction of Grace Essell during the first semester, the circulation was raised to 1500 copies, a record for a school publication.

It is this staff which makes the newspaper a financial possibility and success.

Circulation Staff
 Shirley Brown
 Mario Buzzelli
 Armand Caminati
 Ruth Derhammer
 LaVerne Maher
 Ann Musgrave
 Madelyn Nicholas

Pat Tennent
 Mike Trivisonno
 Mary Walker

Advertising Staff
 Raymond Daw
 Frank Daykin
 Monroe Deutsch
 Alvin Goldwyn
 Bob Kenworthy
 Virginia Reeves
 Irving Seidman

Student Council . . .



EXECUTIVE COMMITTEE
First Semester

SINCE its members are nominated and elected by the vote of the whole school, the Student Council represents the entire student body. Each class votes for its own members, electing a total of 30 members: 14 seniors, 10 juniors, and 6 sophomores, divided equally between boys and girls.

Organized to co-operate with the principal in the administrative work of the school, the Student Council as representatives of the student body discuss suggestions for changes in school activities and administration. Since it is dependent upon the whole-hearted co-operation of teachers and pupils, the Council is at all times open for suggestions and advice from students or members of the faculty.



First Semester Dance Committee

First Semester Handbook Committee

First Semester Lost and Found Committee

Student Council



EXECUTIVE COMMITTEE
Second Semester



First Semester

Virginia Appleton
Helen Averill
Howard Brehm
Louise Bryant
Ted Busch
Jack Downs
Torry Divoky
Jack Schafer
Dale Ankeney
Anne Canning
Elizabeth Ennes
Grace Essell
Harriet French
Harold Goss
John Houston
June Kovachy
Janet Jones
Julian Leet
Jack Messner
Olive Marsh
David Merriell
Bob McNamara
Eileen McMorris
Madelyn Nicholas
Joan Pur Dun
Jean Perkins
James Reding
Bill Rogers
Richard Ruggles
Bob Tresch

Second Semester

Virginia Appleton
Helen Averill
Dick Bottenus
Howard Brehm
Louise Bryant
Anne Canning
Torry Divoky
Elizabeth Ennes
Harriet French
Harold Goss
Molly Hatfield
Gordon Hoddinott
John Houston
Richard James
Janet Jones
Betsy King
Julian Leet
Mary Maloney
Jack Messner
Dick Neale
Madelyn Nicholas
Joan Pur Dun
James Reding
Bill Rogers
Dick Ruggles
Jack Shafer
Bob Tresch
Janet Wells

Second Semester Handbook Committee

Second Semester Lost and Found Committee

Second Semester Dance Committee

Student Council . . .



First Semester Publicity Committee



Second Semester Show Committee



First Semester Show Committee



Movie Crew

Student Council

	<i>First Semester</i>	<i>Second Semester</i>
<i>President</i>	Helen Averill	Helen Averill
<i>Vice-President</i>	Dale Ankeney	Bob Tresch
<i>Secretary</i>	Torry Divoky	Janet Jones
<i>Treasurer</i>	Jack Downs	Harold Goss
<i>Adviser</i>	Miss Olive Woodward	

HANDBOOK COMMITTEE

THE Handbook Committee of the Student Council consists of four members and a chairman, whose duty it is to gather material for, publish, and sell the Shaw Handbook.

These small red booklets are familiar to every Shaw student as they contain useful information on many points concerned with the organization and operation of the school.

A sales campaign is held once every semester.

LOST AND FOUND

CONVENIENTLY located in front of the Student Council office is the Lost and Found, one of the most useful projects of the council. A committee appoints one monitor for each period during the school day, as well as before and after school. On sheets of paper marked "Lost Articles" or "Found Articles", each mislaid object is recorded by the monitor in charge.

Each year the committee holds a clean-up sale at which long-unclaimed articles may be purchased by the students.

- Show lobby
- Projection booth
- Exit
- Attendance office
- Cafeteria
- Library



Lotophagi Club . . .



	<i>First Semester</i>	<i>Second Semester</i>
<i>President</i> -----	Doris DuBuc	Martha Bischoff
<i>Vice-President</i> -----	Stuart Schaffner	Stuart Schaffner
<i>Secretary-Treasurer</i> -----	Lillian Messner	Doris Coveney
<i>Librarian</i> -----	Frank Daykin	J. V. Duff
<i>Adviser</i> -----		Miss Madge Lindsay

ORGANIZED fourteen years ago by the boys in one of Miss Lindsay's senior English classes, the Lotophagi Club is one of the oldest clubs in Shaw. Its aim is to aid in the development of creative writing.

In order to become a member of this organization an applicant must first submit a manuscript to be accepted by the club. The members bring their literary attempts to the meetings where they are criticised.

When the *Shuttle*, a monthly magazine, was in existence at Shaw, the students enjoyed the opportunity of publishing their work.

This past fall a discussion on play writing was held by several speakers, one of whom was Miss Nellie McCaslin, a former member of the club, who described her work in dramatics at Flora Stone Mather.

Patricia Bateman
 Mary Beatty
 Martha Bischoff
 George Bryan
 Ethel Cannon
 Frank Cavano
 Catherine Colnon
 Frank Daykin
 Doris DuBuc
 J. V. Duff

Grace Essell
 Clifford Finch
 Mary Jane Flum
 Barbara Keith
 Roberta Kennedy
 Jeanne Kibler
 Hildred Lintner
 Lillian Messner
 Jeanne Mihalcik

Shirley Rowlands
 Stuart Schaffner
 Phyllis Steinfurth
 Jean Unger
 Jeanne Warnke
 Marjorie Webster
 Bernice Weingart
 Mary Wilcox
 Muriel Wolf
 John Morgan

Dramatic Club



	<i>First Semester</i>	<i>Second Semester</i>
<i>President</i>	Don Herron	Jean Koncana
<i>Vice-President</i>	Virginia Davidson	Virginia Davidson
<i>Secretary</i>	Vera Jeddy	Vera Jeddy
<i>Treasurer</i>	John De Silvey	John De Silvey
<i>Adviser</i>		Miss Lois Dean

RANKING high among Shaw's major organizations, the Dramatic Club offers to every student at Shaw an opportunity to participate in plays and provides entertainment for those who are less talented.

The programs at the meetings consist of groups of one-act plays which are given by the members of the Dramatic Club. Among these presented this year were "The Bugman", "Rest and Quiet", and "Bottled in Bond".

The Dramatic Club participated in the Christmas program which was presented this year. The main point of interest to the student body in connection with Shaw dramatics is the annual mid-year play. This year's presentation was "The Second Fiddle", a story of the dilemma of a young man who found himself in trouble.

Executive Committee

Dorothy Bauman	Phyllis Slater
Jean Koncana	Virginia Appleton
Robert Wasserlein	Betsy King

"SECOND FIDDLE"

Cast of Characters

Minnie	Vera Jeddy
Aunt Marion	Dorothy Bauman
Joan	Jean Koncana
Wilbur	Orbison Thomas
Janet	Virginia Davidson
Harold	Dick Boester
Dorothy	Margaret Thorpe
Mrs. Keeler	Molly Hatfield
Mr. Crouch	Dick Phelps

Latin Club



	<i>First Semester</i>	<i>Second Semester</i>
<i>President</i> -----	Ruth Derhammer-----	Ruth Derhammer
<i>Vice-President</i> -----	Patricia Tennent-----	Patricia Tennent
<i>Secretary</i> -----	Lois Wissman-----	Dorothy Tredway
<i>Treasurer</i> -----	J. V. Duff-----	J. V. Duff
<i>Adviser</i> -----		Miss Linnie Arnold

NOVEMBER 29, 1932 is a date of importance in the history of Shaw extra-curricular activities, for it marks the first official meeting of the well-known "Societas Latina Shaviensis", the Shaw Latin Society. Since then, under the guidance of Miss Linnie Arnold, it has become an integral part of Shaw life. It is informally known as the Latin Club.

The club's motto is "Facere Quam Dicere,"—"To do rather than to say." Meetings, which take place every other Tuesday during the school year, generally consist of programs dealing either with Latin itself or having Latin backgrounds. Every year a Latin play is given, and a picnic is enjoyed.

Membership consists of those persons who enjoy "Latin for Latin's sake" with many intending to make good use of the knowledge thereby obtained. It has always been customary for this organization to participate in charitable activities.

Juanita Bollinger
 Jean Cunningham
 Ruth Derhammer
 Lorna Davies
 J. V. Duff
 Elaine Glass
 Peggy Goodwin
 Marion Hurst
 Vera Jeddy
 Mary Kappus
 Barbara Keith
 Gayle Longsdorf
 Olive Marsh

Mary McGiffin
 George Meisel
 Patricia Neary
 Nancy Nilsson
 Anne Olson
 Dorothy Reed
 Eleanor Ris
 Kay Rowland
 Marguerite Rupnow
 Stuart Schaffner
 Irving Seidman
 Myrtle Sheridan
 Eleanor Smith

Martha Snatko
 Edith Somersfield
 Marguerite Spach
 Phyllis Steinfurth
 Patricia Tennent
 Bob Thomas
 Marjorie Tissot
 Dorothy Tredway
 Margaret Tuckerman
 Jean Unger
 John Williams
 Lois Wissman
 Maryalyse Zesiger

French Club



	<i>First Semester</i>	<i>Second Semester</i>
<i>President</i>	Lillian Uson	Janet Wells
<i>Vice-President</i>	Madelyn Nicholas	Charlotte Sutcliffe
<i>Secretary</i>	Janet Wells	Martha Bischoff
<i>Treasurer</i>	Louise Geffine	Louise Geffine
<i>Adviser</i>		Miss Janet Jones

LE Cercle Français, more often referred to as the French Club, has been active for about six years. The purpose of this club is to help its members to increase their fluency in speaking French, and better to acquaint them with the history, current events, and people of France.

A very satisfactory point system is used by this organization in helping to determine the standing of members. Since a minimum of 75 points is necessary for one to be in the *Shuttle* picture, it induces everyone to participate in the club activities, making the meetings lively and entertaining. Talks, weekly forums, and the playing of French games make up the programs. The two outstanding social events of this club are its annual dinner held at the end of the first semester, and its picnic at the end of the second semester.

Nelda Byrum
Shirley Cartwright
Doris Coveney
Mary Louise Craytor
Frank Daykin
Gwenda Evans
Josephine Friedman
Margaret Gaffney
Louise Geffine

Elaine Gogolick
Jean Hagedorn
Jane Halpin
Elaine Hartong
Margit Karlsson
Marian Krug
Marguerite Leadrach
Ruth E. Loomis

Ruth Mattis
Virginia Reeves
Jean Roberts
Eloise Rom
Lewis Swingley
Eileen Walsh
Bernice Weingart
Ellen Wendt
Muriel Wolf

German Club . . .



	<i>First Semester</i>	<i>Second Semester</i>
<i>President</i> -----	David Merriell	Bill Tuckerman
<i>Vice-President</i> -----	Harriet Hopkins	Harriet Hopkins
<i>Secretary-Treasurer</i> -----	Armella Conn	Armella Conn
<i>Adviser</i> -----		Miss Olive Woodward

THE German Club was organized in 1928 as "Der Deutsche Verein." Under the supervision of Miss Woodward, its meetings are conducted in German, helping the students to acquire a speaking knowledge of the language, particularly of words and phrases used in parliamentary practice. Even the club's minutes are kept in the language it is studying.

The entertainments include short German stories and plays, as well as German games, talks on Germany, and the singing of German songs.

Membership is limited to second-year students.

Armella Conn
 Monroe Deutsch
 Grace Essell
 Eleanor Gottschalt
 Winifred Gottschalt
 Ruth Garber
 Jack Heiss
 Harriet Hopkins

Mary Hughes
 Warren Kocher
 David Merriell
 Lydia Molzan
 Philip Schmidt
 Bill Tuckerman
 Vera Wiegand
 Elizabeth Zaleczky

Globe Trotters' Club



	<i>First Semester</i>	<i>Second Semester</i>
<i>President</i>	Doris Du Buc	Arline Wapperer
<i>Vice-President</i>	Clarence Finn	Harry Lindsey
<i>Secretary-Treasurer</i>	Arline Wapperer	Marjorie Schwartz
<i>Adviser</i>		Miss Anna Soutar

FOR the last three years, the Globe Trotters' Club has brought entertainment and enjoyment to many Shaw students interested in geography and travel.

In planning their programs, the committee tries to fulfill the club's purpose, that is, to promote the pupils' interest in travel and the world in which we live. Thus, during their meetings, they have speakers who have traveled to the four corners of the earth, while at other times members tell about trips they would like to make, their possible route, and what they would like to see. With these talks, slides and moving pictures are shown. Two of the most important events of the club are the planning of the Christmas basket, and the holding of the annual picnic.

Gordon Bennett
 Bob Carlson
 Doris DuBuc
 Helen Fathauer
 Clarence Finn
 James Fuller
 Sidney Harris
 Bob Kagy
 Barbara Keith
 Harry Lindsey

Marion Millsop
 Betty Lou Minor
 Jean Moore
 Gertrude Morse
 Betty Oswald
 Don Perrotti
 Elmer Pesta
 Jean Renfrew
 Doris White
 Marjorie Schwartz
 Gertrude Secrest

Venus Sedmak
 Georgiana Sivik
 Ruth Skeggs
 Charlotte Smith
 Marcia Smith
 Theresa Son
 Arline Wapperer
 Bernice Weingart
 Bob Ulrich
 Mae White

History Club



	<i>First Semester</i>	<i>Second Semester</i>
<i>President</i>	Margaret Weller	Paul Isley
<i>Vice-President</i>	Doris DuBuc	Janet Jones
<i>Secretary</i>	Ethel Cannon	Marjorie Tissot
<i>Treasurer</i>	Lois Umstead	Harriet French
<i>Adviser</i>	Mr. Edward Struggles	Mrs. Helen Craig

A NY student having a grade of C+ or better in history is eligible to join the Shaw History Club, organized to create and maintain an interest in history, past and present. As a result of the death of Mr. Edward Struggles, Mrs. Helen Craig has become the adviser for the club.

The meetings, held every two weeks, are conducted according to the parliamentary law of the club. After the business of the meeting has been transacted, a program, prepared by a special committee, follows. These programs consist of reports on places which various students have visited. Among other speakers, Miss Barnaby gave a talk on world history.

During the course of the years the members have conducted preliminary presidential elections, have made trips to Cuyahoga County Court House, and to the Warrensville reformatory, and have held a joint meeting with the Heights History Club.

Dale Ankeney
Muriel Blakely
Bob Bullock
Charles Cannon
Ethel Cannon
Eleanor Carabelli
Ethelyn Dossett
Doris DuBuc
Margery Ellis
Louise Emerson
Gwenda Evans

Elsie Ferguson
Harriet French
Clayton George
Ellison Griffin
Robert Griffith
Christine Hecht
Margery Helman
Paul Isley
June Jack
Janet Jones
Elizabeth Kast

Frances Kinnison
June Kovachy
Joan Morris
Ann Musgrave
Don Rupp
Jean Somers
Margaret Thorpe
Marjorie Tissot
Lois Umstead
Margaret Weller
Stewart Williams

Law Club



	<i>First Semester</i>	<i>Second Semester</i>
<i>President</i> -----	Ethel Cannon -----	Ellison Griffin -----
<i>Vice-President</i> -----	June Sarver -----	Richard Ruggles -----
<i>Secretary</i> -----	Grace Essell -----	Bob Cannon -----
<i>Treasurer</i> -----	Genevive Ambrose -----	Martha Snatko -----
<i>Program Chairman</i> -----	Mary Beatty -----	David Miller -----
<i>Adviser</i> -----		Mr. L. M. Hazen -----

IN a very short time the Shaw Law Club has become one of Shaw's more prominent clubs. The Law Club, for both boys and girls, was organized with the purpose of giving students a basic insight in civil and criminal law. In carrying out its purpose the club has been host to an ex-congressman, lawyers, and other prominent men, who have spoken on many phases of law.

The programs held during the Law Club meetings prove very interesting as a result of the efforts of a committee whose duty it is to arrange them. The Law Club, although a comparatively new organization at Shaw, has grown rapidly. Membership in the club is not limited to those taking the law course but is open to all who wish to join.

Florence Adams
Genevieve Ambrose
Mary Beatty
Grace Blank
Ethel Cannon
Doris Du Buc
Grace Essell
Jeanne Evans
Ruth Fursdon

Virginia Gentile
Ellison Griffin
Lois Jack
Bernice Kemper
Lois Lash
Lawrence Rabeck
Edith Regal
Jean Renfrew
John Roberts

June Sarver
Karl Schmidt
Gertrude Secrest
Sallie Shaft
Ruth Story
Jessie Taylor
Dorothy Thompson
Leroy Waltz
Bernice Weingart

Debate Club . . .



	<i>First Semester</i>	<i>Second Semester</i>
<i>President</i> -----	Clifford Finch -----	Esther McKechnie
<i>Vice-President</i> -----	Esther McKechnie -----	Joe Slater
<i>Secretary</i> -----	Vera Jeddy -----	Vera Jeddy
<i>Treasurer</i> -----	Joe Slater -----	Ruth Derhammer
<i>Adviser</i> -----	-----	Miss Lois Crank

ONE of the oldest organizations at Shaw, the Debate Club, sponsors inter-mural and inter-scholastic contests in debating, oratory, and extemporaneous speaking throughout the year. At the end of each semester, on honor day, the club awards pins and gavels to the winners of the inter-mural debating and speech contests.

In furthering the interests of the club, contacts are established with other schools, and the club members sometimes visit other schools to see what is being done in speech work. Through the club, a chapter of the National Forensic League, which holds a national contest in speech work, has been organized. Membership in the National Forensic League is obtained through a point system in which points are given for inter-scholastic speech work.

Joe Thiel won all laurels in extemporaneous speaking this year, winning first place in the Lake Erie extempore speech contest.

The debate team met Wooster, Niles, Canton, Struthers, Kent and Brush in "tune-up" debates and succeeded in winning more than fifty per cent of them. In Western Reserve Debate League competition Shaw enjoyed great success defeating Collinwood, Heights, Holy Name, and Brush.

MEMBERS OF THE NATIONAL FORENSIC LEAGUE

Jay Ankeney
 Harold Cowan
 Clifford Finch
 Phillip Lopatnikov
 George Meisel

Harry Pickering
 Donald Root
 Edward Starrett
 Joe Thiel
 Richard Wallace

Art Club



<i>President</i> -----	Jean Moodey
<i>Vice-President</i> -----	Eleanor Ross
<i>Secretary-Treasurer</i> -----	Inga Storm
<i>Adviser</i> -----	Miss Marian Bright

IN 1922, the Shaw Art Club was organized to further the interest of Shaw students in art of all kinds. Membership in the club, not being restricted to those taking art as a major subject, is open to every Shaw student.

The members of the Art Club make posters and signs announcing events at Shaw such as sport events, concerts, stage productions, and social affairs. They also paint stage settings and scenery to be used in Shaw productions. In this way the club is of great service to the school.

At Christmas the club works in metal-craft, pottery, and greeting cards, all designed by the students. Last Christmas the club held a very successful greeting-card sale. Occasionally articles produced by students are offered for sale.

One of the club's most recent projects was that of soap sculpturing in which the members made many amusing and distinctive figures.

Martha Barnhill
Mary Jane Beeler
Elizabeth Behrend
Lawrence Burns
Martin Van Buren
Ruth Busch

Jean Dornbirer
Elsie Matthias
Jean Moodey
Robert Niece
Eleanor Ross
Jayson Schoener
Jean Somers

Inga Storm
Janet Thomson
Mike Trivisonno
Lois Walker
Earl Watkins
Martha Williams

Senior Friendship Club . . .



	<i>First Semester</i>	<i>Second Semester</i>
<i>President</i>	Eileen McMorris	Barbara Wiseley
<i>Vice-President</i>	Frances Kinnison	Frances Kinnison
<i>Secretary</i>	Janet Jones	Janet Jones
<i>Treasurer</i>	Margaret Righter	Margaret Righter
<i>Inter-club council</i>		
<i>representative</i>	Barbara Wiseley	Molly Hatfield
<i>Ring-group chairman</i>	Lois Walker	Lois Walker
<i>Adviser</i>	Miss Elizabeth Wenger	

THE Senior Friendship Club offers to the members of the Junior and Senior classes of Shaw an opportunity to become acquainted with those girls whom they do not meet in classrooms.

During the past year this club has sponsored several dances and sent baskets of food to needy families during the Thanksgiving and Christmas seasons. In November the Friendship Club united with the Hi-Y to give the second annual Senior Friendship Club—Hi-Y dinner.

Many speakers, including Rev. Howard Wells, who spoke on Armistice day, Miss Elizabeth Kardos, from the Darvis School of Fashion, who spoke on fashion, and Miss Mary Penberthy, who spoke on charm, have addressed the club.

The Ring Group, made up of girls intensely interested in the Y. W. C. A., has visited many interesting places among which are Chinatown, the Harvey kitchens, and churches of different sects. At the end of the year, at a formal ceremony, Girl Reserve rings are awarded to members of the Ring Group.

Ring Group

Ruth Henderson
Martha Bischoff
Doris Coveney
Molly Hatfield
Janet Heckler

Ruth Higbee
Ruth E. Loomis
Ruth Mattis
Agatha Murry
Mildred Osborne

Myrtle Sheridan
Harriet Sprague
Lois Walker
Janet Wells
Martha Williams

Sophomore Friendship Club



	<i>First Semester</i>	<i>Second Semester</i>
<i>President</i>	Joan Pur Dun	Mary Maloney
<i>Vice-President</i>	Mary Maloney	Virginia Esch
<i>Secretary</i>	Phyllis Chamberlain	Betsy King
<i>Treasurer</i>	Jeanne Retz	Roberta Blauman
<i>Council Representative</i>	Elizabeth Izant.....	Barbara Stephenson
<i>Program Chairman</i>	Frances Thompson	Joan Morris
<i>Social Chairman</i>	Paulina Reaghart	Mary Hammond
<i>Service Chairman</i>	Margaret Mericle	Doris Schwartz
<i>Publicity Chairman</i>	Betsy King	Nancy Armstrong
<i>Music Chairman</i>	Marion Hurst	Lillian Moeller
<i>World Fellowship</i>		
<i>Chairman</i>	Ruth Blake	Evelyn Eggleston
<i>Adviser</i>		Miss Harriet Carpenter

THE one branch of the East Cleveland Y. W. C. A. which is endeavoring to create and maintain friendship among the girls, not only of Shaw but also of the whole community, is the Sophomore Friendship Club.

Members of the Sophomore Friendship Club consist of any Sophomore girls who wish to join. Upon becoming Juniors and Seniors, they may enter the Senior Friendship Club. Recognition services are held annually for new members. Following these services, mother and daughter teas are held in the cafeteria.

The entire club meets every other week; a cabinet meeting being held the alternate week. Some of their programs have included such speakers as Miss Florence LaGanke on personal charm, Miss Kennan on Latin customs, and Miss Gill, of the Higbee Company, on makeup. A style show was another distinctive feature.

Large baskets were sent to needy families at Thanksgiving and Christmas. A joint meeting of the Sophomore and Senior Friendship Clubs was held last Christmas. The program consisted of a short play called "No Christmas for Horace" in which the girls of both clubs participated.

Philomatheian Club . . .



President ----- Olive Marsh
Vice-President ----- Lois Walker
Secretary ----- Myrtle Sheridan
Treasurer ----- Martha Bischoff
Program Chairman ----- Jane Halpin
Adviser ----- Miss Mary Morrison

ONE of Shaw's largest organizations, The Philomatheian Club, has for the last six years afforded instructive enjoyment to those interested in reading for pleasure. The club was organized to promote interest in the following subjects: science, drama, history, travel, fiction, and biography. For each of these there is a standing committee provided for in the club's constitution.

Programs are prepared by each committee in turn. Thus, if one day the subject is history, there will be reports with discussion on recent outstanding books on history; another afternoon, the subject may be biography. In this manner much of the best modern literature is made material for discussion and comment.

Occasional teas are held during the year and lecturers sometimes talk on various subjects. Like other clubs, the Philomatheian Club holds taffy sales and donates Thanksgiving and Christmas baskets to needy families.

At the close of each year, as a grand finale, it holds a picnic or theater party.

Florence Adams
 Genevieve Ambrose
 Mary Beatty
 Shirley Beeman
 Ruth Berkey
 Martha Bischoff
 Shirley Collier
 Pamela Cowan
 June Davis
 Helen Fathauer
 Louise Geffine
 Jane Halpin
 Molly Hatfield
 Hazel Hay
 Elizabeth Izant

Barbara Keith
 Jeanne Kibler
 Norma Lamont
 Gayle Longsdorf
 Constance Lynch
 Rita Maitland
 Olive Marsh
 Marian Martinson
 Ruth Mattis
 Nancy McKay
 Jean Mihalcik
 Betty Lou Minor
 Lydia Molzan
 Alice Montgomery
 Agatha Murry

Betty Myer
 Muriel Porz
 Betty Ralph
 June Sarver
 Marjorie Schwartz
 Myrtle Sheridan
 Roslyn Sperber
 Frances Sutkan
 Virginia Taylor
 Dorothy Thomas
 Lois Walker
 Marjorie Webster
 Doris Westcott
 Rita Wilson
 Lois Wissman

A Capella Choir



THE A Capella Choir, most advanced vocal group at Shaw, consists of Shaw students who are not only interested in music, but who also attend chorus classes five times a week.

In an effort to raise money to buy robes for the choir, the members presented a comic operetta, "Tulip Time". Some of those who had important roles are: Violet Peterson, Esther McKechnie, Harriet Hopkins, Wallace Metzger, Elmer Pesta, Jack Lee, Bob Dysert, Lillian Whipple, Jack Spate, and Shirley Morris.

As is the custom, the choir sang at the mid-year and June commencements. Among its other accomplishments, the A Capella Choir sang at the Christmas program, and presented a broadcast over station WHK, February 13.

The senior choir participated in the Lake Erie League Music Festival at Lakewood on March 13, and in the Greater Cleveland Music Contest April 30. The choir also took a large part in the Spring Concert presented at Shaw during April.

The group meets under direction of Miss Florence Shaffer, and is accompanied by Gordon Hoddinott and Jeanne Mihalcik.

Paul Baisch
Jane Bemis
James Blair
Dick Bottenus
Henry Broadfield
Virginia Christopher
Gerald Clarke
Ted Correll
Bill Dagley
Betty Dickinson
Marion Dole
Bob Dysert
Ruth Engstrom
Elizabeth Ennes
James Friel
Lois Hamilton
Dolores Hammarstrom
Mary Hirst
Geraldine Hoffman
Harriet Hopkins
Lois Jack

Catherine Jeremiah
Wallace Judd
Jane Little
Jack Lee
Gayle Longsdorf
Kathleen McGee
Esther McKechnie
Eleanor McKee
Jack McMillan
Wallace Metzger
Jeanne Mihalcik
Betty Lou Minor
Lydia Molzan
Shirley Morris
Kenneth Morris
Elmer Pesta
Violet Peterson
Eldon Raybon
Viola Reese
Bill Rogers

Ray Rogers
Don Rupp
Myrtle Sheridan
Concetta Siena
Ray Simmons
Carl Skonieczka
Eleanor Smith
Ruth Sonville
Jack Spate
Harriet Stahler
Eleanor Sterrett
Eleanor Sua
Dan Sullivan
Don Temple
Allan Thomson
Barbara Traugher
Margaret Tuckerman
Gene Ward
Harry Wilson
Lillian Whipple
Oscar White

Girls' Glee Club . . .



	<i>First Semester</i>	<i>Second Semester</i>
<i>President</i>	Gayle Longsdorf	Dolores Hammarstrom
<i>Vice-President</i>	Betty Dickinson	Betty Dickinson
<i>Secretary</i>	Violet Peterson	Jane Crawford
<i>Treasurer</i>	Eleanor Smith	Eleanor Smith
<i>Librarians</i>	Lydia Molzan	Myrtle Sheridan
	Esther McKechnie	Shirley Webster
<i>Accompanist</i>		Jane Halpin
<i>Adviser</i>		Miss Florence Shaffer

ONCE a week in Room B-11 a large group of girls, making up the Girls' Glee Club, holds its regular meeting. This organization is as old as Shaw.

At each meeting, the girls present a program for the entertainment of the club members. At the end of the first semester the program took the form of a party in honor of the girls who were graduating in the mid-year.

The most important undertaking of the club was the holding of a dance last semester. Among other activities, the glee club took an important part in the operetta, "Tulip Time", most of the members singing and dancing in the chorus.

Phyllis Allen
 Betty Angel
 Marion Bailey
 Virginia Bailey
 Dorothy Beard
 Joyce Bennett
 Juanita Bollinger
 Rose Coveney
 Jane Crawford
 Mary Louise Craytor
 Dorothy Dick
 Betty Dickinson
 Josephine Donato
 Marion Dole
 Ruth Engstrom

Helen Fathauer
 Audrey Frey
 Esther Gimp
 Anna Good
 Cecilia Griggs
 Jane Halpin
 Dolores Hammarstrom
 Hazel Hay
 Winifred Hecht
 Mary Hirst
 Harriet Hopkins
 Catherine Jeremiah
 Gayle Longsdorf
 Constance Lynch
 Mary McGiffin

Nancy McKay
 Esther McKechnie
 Kathleen McGee
 Audrey Messner
 Betty Lou Minor
 Lydia Molzan
 Shirley Morris
 Elizabeth Nelms
 Dorothy Niederst
 Geraldine Oris
 Violet Peterson
 Violet Pierrou
 Muriel Porz
 Viola Reece
 Virginia Reeves

Myrtle Sheridan
 Dorothy Smith
 Eleanor Smith
 Ruth Sonville
 Elaine Stange
 Eleanor Sterrett
 Ruth Swanson
 Lois Tomlinson
 Virginia Turk
 Martha Walsh
 Gene Ward
 Shirley Webster
 Dorothy West
 Margaret White

Boys' Glee Club



President ----- Jack Spate
Vice-President ----- Paul Williams
Secretary-Treasurer ----- Elmer Pesta
Librarian ----- Robert Last
Accompanist ----- Gordon Hoddinott
Adviser ----- Miss Florence Shaffer

ALL Shaw boys interested in music, and who enjoy singing meet once a week in Room B-11. This group, the Boys' Glee Club, sings under the direction of Miss Florence Shaffer. The glee club was one of the first groups to organize at Shaw.

The Boys' Glee Club took part in the operetta "Tulip Time" by singing and dancing in the chorus. Since the operetta, practice for the big event of the year, the Spring Concert, has occupied many of the club's spare moments. Indeed, for some weeks prior to the Spring Concert, the boys have practiced on Tuesday and Thursday evenings of each week. One of the necessary services rendered by the members of the club during this year's Spring Concert was the special number while scenes were being changed.

Paul Baisch
 Robert Boesch
 Dick Bottenus
 Gerald Clarke
 Gordon Dilts
 Bob Dysert
 Chalmer Ferris
 James Fried
 Howard Frohnapple

Morris Greenberg
 Phillip Herter
 Jack Lee
 Wallace Metzger
 Harry Pickering
 Bill Rogers
 Ray Rogers
 Don Rupp
 Arthur Smith
 Jack Spate

Richard Sprenger
 Edward Tankersley
 Jack Thomas
 Allan Thomson
 Mike Trivisonno
 Robert Ulrich
 Robert Vogt
 Paul Williams
 James Woodworth

Orchestra . . .



FOR the first time in the archives of Shaw instrumental music a Shaw orchestra has entered the bi-annual Greater Cleveland orchestra contest. This was accomplished in the face of greater difficulties than any Shaw orchestra had ever faced. Asserts its director, Mr. Milton G. Niergarth, "Because of the difficulty of scheduling people for orchestra classes during the past few years its prominence in Shaw musical life has been lessening perceptibly, and rehearsing has been forced to take place after school." However, there is a very small orchestra class meeting every second period during the school week in the "Band Room."

More than two-thirds of the orchestra, which ordinarily consists of 35 musicians, are members of the bands, there being only eleven (mainly violinists) who belong solely to the orchestra. For this reason the orchestra has not been organized as a club. Its nominal duty is to provide music for plays, concerts, and commencement exercises.

Eleven Shawites qualified for the national solo contests held at Columbus by ranking highest in their divisions in the Greater Cleveland solo competition. They were awarded places on a basis of one winner for every ten entries. They were: Vincent Pattie and Hildred Lintner, B-flat clarinet; Paul Kluga, Bass clarinet; Irene Wood, E-flat clarinet; Richard Ruggles, oboe; Stanley Harris, violin; Sterling Beck and Harold Lynn, alto saxophone; Philip Herter, trumpet; Julian Leet, French horn; and Jack Smith, tuba. Moreover, Dick Jones and Jack Tongring qualified as alternates in the drum-major and tenor-sax divisions. Shaw, with eleven winners and two alternates, had more national entries than any other Greater Cleveland school with the possible exception of John Adams.

Wesley Fisher
Ruby Gettings
Winifred Gottschalt
Stanley Harris

Lillian Moeller
Mildred Mulgrew
Mary Nutting

Don Price
Ed Rosenberg
Virginia Stifel
Don Whitehouse

Physiology Club . . .



	<i>First Semester</i>	<i>Second Semester</i>
<i>President</i>	Lillian Uson	Betty Lou Minor
<i>Vice-President</i>	Betty Lou Minor	Mary Brittingham
<i>Secretary-Treasurer</i>	Violet Peterson	Agatha Murry
<i>Adviser</i>		Mr. C. E. Pattison

ORGANIZED by students wishing to learn more than is included in the high school course, the Physiology Club holds a position all its own among Shaw activities. The membership of the club has been limited to a very small number to enable it to work more efficiently and to be able to visit hospitals and other points of interest. The club's programs include general discussions of anatomy, dissection, amoeba, bacteria, and diseases. Dr. C. C. Dundon spoke on tuberculosis at one meeting. Disease processes and new types of anesthesia have been two phases of physiology which have particularly interested this group.

Freda Abrams
 Mary Brittingham
 Marion Dole
 Laura Flum
 Virginia Fulwider
 Sylvia Harmel
 Betty Lou Minor

Philomena Monda
 Agatha Murry
 Violet Peterson
 Sallie Shaft
 Marcia Smith
 Lillian Uson

Shaw Society of Engineers



	<i>First Semester</i>	<i>Second Semester</i>
<i>President</i> -----	Philip Schmidt-----	William Phipps-----
<i>Vice-President</i> -----	Lester Symes-----	Bob Gifford-----
<i>Secretary</i> -----	Stephen Lowry-----	Stephen Lowry-----
<i>Treasurer</i> -----	Morton Levy-----	Stephen Lowry-----
<i>Program Manager</i> -----	William Phipps-----	William Phipps-----
<i>Adviser</i> -----		Mr. F. E. Williams-----

TO further the vocational interest in engineering the Shaw Society of Engineers meets to discuss advantages and disadvantages found in engineering fields.

During the past year the club has visited several factories such as the Warner & Swasey, the Cleveland Tractor and the White Motor Companies, as well as attending the Steel Show. Mr. W. T. Clark, of the Electrical League Staff, has spoken on Electrical Engineering and Mr. W. H. Jarrett, from the Hemphill Diesel School, has talked on the marvels of Diesel engines at regular meetings.

As a special project the club has been selling, within the school, copies of the *Reader's Digest* at a reduced price.

Gordon Bennett
Daniel Biello
Ted Correll
Bob Gifford
Roland Gogolick
Morton Levy
Stephen Lowry

William Phipps
Harry Pickering
Karl Schmidt
Philip Schmidt
Lester Symes
Irving Van Horn
Edward Zorn

Chess and Checker Club . . .



	<i>First Semester</i>	<i>Second Semester</i>
<i>President</i>	Lowell Oliphant	Lowell Oliphant
<i>Vice-President</i>	Henry Green	J. V. Duff
<i>Secretary-Treasurer</i>	Billy Bemis	Frank Daykin
<i>Adviser</i>		Mr. John Snavely

ALTHOUGH the Chess and Checker Club was founded in the spring of '36 by Willis Liske, it is probably one of the best-known Shaw clubs. This may be traced to the club's habit of holding informal competition and free teaching in the cafeteria nightly after school.

The club's purpose, as specifically stated in the constitution, is "the encouragement of chess and checkers and the bringing together of their players." Each semester a tournament "to determine the outstanding players of Shaw who will form a team to compete with other schools" is held. In the history of the club, Henry Green has yet to be successfully dethroned from the chess championship. Charles Meissner is the second semester checker champion.

In interscholastic chess competition, John Adams has been met and conquered by a 9 to 6 margin, and an even split, 3 victories apiece, was garnered from Glenville.

Bill Bemis
 Bob Carlson
 Mary Louise Craytor
 Sylvester D'Arco
 Frank Daykin
 Harry Desmond
 J. V. Duff
 Eugene Furst
 Clayton George

Bob Gifford
 Henry Green
 Leo Hammer
 Brendan Healy
 Paul Heinmiller
 Benny Kelly
 John Lenox
 Walter Lenox
 Jack Means
 George Meisel

Charles Meissner
 David Merriell
 Lowell Oliphant
 Frank Pearse
 John Roberts
 Richard Rose
 Bob Schnieder
 Fred Steger
 John Wilkison

Math Club



	<i>First Semester</i>	<i>Second Semester</i>
<i>President</i> -----	Alice Terwilliger	Alice Terwilliger
<i>Vice-President</i> -----	Molly Hatfield	Molly Hatfield
<i>Secretary-Treasurer</i> -----	Louis Sacha	Janet Heckler
<i>Adviser</i> -----		Mr. Ralph Brown

ALTHOUGH the casual observer might expect to find only very scholarly individuals in a mathematics club, the Math Club of Shaw is made up of students who enjoy a bit of nonsense with their "figgers." The meetings often end in gay hilarity resulting from some ridiculous, perhaps impossible, problem. In its more serious moments the club has discussed cryptography, forms of higher mathematics, and "short cuts."

One serious discussion ended immediately when John Lenox, working a problem the long way, finished before Henry Green, who was demonstrating a short method.

To pay for its picture in the *Shuttle* the club sponsored a taffy sale. The picnic in the spring, when even Mr. Brown forgets his dignity, is the big event of the entire year.

Ted Correll
Harold Cowan
Ruth Derhammer
Vincent De Stasio
Torry Divoky
Josephine Friedman
Bob Gifford
Norman Graves

Henry Green
Molly Hatfield
Janet Heckler
John Lenox
Stephen Lowry
Madelyn Nicholas
Lowell Oliphant
Harry Pickering

Ray Rogers
Bill Singer
Edith Somersfield
Harriet Sprague
Alice Terwilliger
Florence Wilkison
Jim Williams
Barbara Wiseley

Rifle Club . . .



President ----- Clarence Riewaldt
Vice-President ----- Richard James
Secretary-Treasurer ----- Neal Waldron
Adviser ----- Mr. B. G. Boggs

THOUGH one of the Shaw's younger organizations, the Rifle Club has grown during the last few years. This club was organized to create an interest in marksmanship as a hobby which can be continually practiced through the greater part of one's life.

The meetings are held at Kirk Junior High School from seven until ten o'clock every Thursday evening. Each member brings to the meetings his own twenty-two caliber rifle and bullets. A small fee, collected at each meeting, is used to buy the official rifle targets which are used by all the members. Each meeting is a contest in itself; the scores of the various members are averaged and those having the highest averages make up a team.

Clarence Riewaldt and Francis Fisher have shot perfect scores several times. Those who are not on the team have been improving continually in their marksmanship. A meet with West High School was won by Shaw by the score of 846 to 783.

Charles Cannon
 Ken Cockram
 Hank Damm
 Bill Davis
 Dick Dennis
 Jack Devor
 Louis Dunning
 Bob Edwards
 Bob Esch
 Francis Fisher
 Dale Fleek

Bob Harrison
 Desmond Harry
 Gunnar Jagdmann
 Richard James
 Jim Johnston
 Jack McCalligan
 Paul Patram
 Lawrence Rabeck
 Frank Randel
 Clarence Riewaldt
 Richard Rose

Ross Stewart
 James Swisher
 Orbison Thomas
 Kenneth VanWoert
 Harold Vokoun
 Neal Waldron
 Bob Walsh
 Bob Waltz
 James Wheeler
 Harry Wilson
 Arthur Yerty

Photographic Club



President ----- Lawrence Cable
Vice-President ----- Dick Jones
Secretary ----- James Nassau
Adviser ----- Mr. Oliver N. Craig

IN 1933 a group of Shawites, in order to promote and encourage interest in photography, organized the Photographic Club.

Each member brings his camera to the meetings where, if he is an old member, he describes his camera to the new members. If, however, the member is new and there is something about his camera he does not understand he sets this before the other members who explain it to him. Mr. Craig frequently explains the method of developing films to the club. He also demonstrates the fine points of picture taking and developing. These include the angles for picture taking, lighting, enlarging, and various qualities of paper used for pictures.

The members also have taken short trips to locations where they can get various types of photographs: for instance, a picture of a large bridge or of a landscape. The club has visited the Eastman Kodak Company, Nela Park, Case Observatory and other places of interest.

Lawrence Cable
 Robert Gifford
 Robert Imboden
 Dick Jones
 James Nassau
 Bill Plain

Karl Schmidt
 Roland Stanley
 George Webster
 Edward Williams
 James Williams
 Earl Wilson

Hi-Y Club . . .



OFFICERS

ARGUS



HALCYON

TALA



COPAINE

ECAOWASIN



MAZDA

AMIGOS

Halcyon

Dale Ankeney
 Robert Blake
 Monroe Deutsch
 Milton Hope
 James Lewis
 Bob Lupton
 Arnold Nixon
 Robert Nixon
 Dick Ruggles
 Stuart Schaffner
 Kenneth Schreck
 Glenn Smith
 Jack Spilka
 Herbert Splittorf
 Warren Wiese
 Paul Wiseley
 Donald Woodruff
 Herbert Zorn

Mazda

Dick Boester
 Phil Brooksmith
 George Bryan
 Mario Buzzelli
 Bob Cleverly
 Bob Conover
 Bill Corbett
 Charles Eder
 Warren Foster
 James Grubb
 Gilbert Kalstrom
 David Miller
 Douglas Mussell
 Guy Norton
 John Rodman
 Louis Spanos
 Don Turk

Tala

Bill Alden
 Lawrence Cable
 Ted Correll
 Chalmer Ferris
 Oliver Fix
 Ralph Fox
 Raymond Fox
 Clayton Heinlen
 Richard James
 Stephen Lowry
 John Nelms
 Lowell Oliphant
 Allard Rosen
 Jack Smith
 Bill Sneller
 Don Stewart
 Bob Teasdale
 Charles Traugher

Hi-Y Club

	<i>First Semester</i>	<i>Second Semester</i>
<i>President</i>	Harold Goss	Richard Ruggles
<i>Vice-President</i>	Don Herron	Jack Downs
<i>Secretary</i>	Richard Ruggles	Richard James
<i>Treasurer</i>	William Cleland	Robert Edwards
<i>Adviser</i>		Mr. F. E. Williams

“CLEAN speech—clean sports—clean scholarship and clean living.” Simply and concisely, these words, the motto of the Shaw Hi-Y, express the very essence of that organization which was founded in 1921 by Mr. E. V. Rasmussen “to create, maintain and extend throughout the school and community high standards of Christian character.”

Today the Hi-Y consists of seven chapters and boasts of a membership of over 140 Shaw students. The past January 11 marks the date of greatest attendance in the history of the club. Average attendance is approximately fifteen to eighteen members per club.

Each spring the Hi-Y sponsors a show with each of the chapters participating in separate, self-originated skits. In past years these shows have been outstanding successes and have, more than anything else, brought East Cleveland to take proper notice of its premier youths' organization. Every semester the club publishes a program of coming events, and during the spring holds swimming and baseball tournaments.

Harold Goss, former president of the combined chapters has been successively elevated to the leadership of the city and state Hi-Y councils, an honor reflecting greatly upon himself and the Hi-Y.

Argus

Bill Allen
Ralph Anthony
Franklin Birt
James Blair
Robert Boak
William Culver
John DeSilvey
Paul Eichenberger
James Givens
Jerry Miller
Robert Miller
Douglas Nickell
Paul Patram
Frank Randel
Bill Rogers
Art Sansom
Jack Smart
Charles Stoll
Martin Van Buren
Walter Wagener
Jerry Watt
William Whitney

Ecaowasin

Jack Campbell
Carlton Clabaugh
Henry Birnbaum
Howard Brehm
Bruce Gottron
Bob Griffith
Bob Hambly
Dan Hanley
Bob Harris
Bob Isley
Paul Isley
Bill Kavanaugh
Don Lash
Ed Merlin
Jack Messner
John Morgan
Dick Neale
James Reding
Don Rupp
Paul Sweeney
Bud Taylor
Bob Tresch
Stewart Williams

Copaine

Jay Ankeney
John Bernier
Bill Cleland
Jack Downs
Robert Edwards
Bob Eidenier
Bill Frew
Harold Goss
Roy Goss
Bill Haker
Bill Halliday
John Houston
Bill Lehecka
Arthur Madden
Don McIlrath
Edward Rasmussen
Max Meltzer
Jack Starbuck
Kenneth Talbott
Jack Tongring
Herbert Walker
John Walker

Amigos

Roy Boehringer
Emerson Duricky
Bill Eden
Robert Gilcher
Paul Heinmiller

Dick Jones
Jack Nolan
Robert Kidd
Ray Rogers

Edward Tankersley
Warner Tuckerman
Bill Tuckerman
Jim Williams
Bill Williams

Stamp Club . . .



	<i>First Semester</i>	<i>Second Semester</i>
<i>President</i> -----	Bob McNamara	Jack Means
<i>Vice-President</i> -----	Jack Means	Eugene Furst
<i>Secretary</i> -----	Nancy McKay	Nancy McKay
<i>Treasurer</i> -----	Louis Sacha	Nancy McKay
<i>Adviser</i> -----		Miss Anna Devney

AS a very instructive organization the Shaw Stamp Club gives its members an opportunity to acquaint themselves with the various phases of collecting and manufacturing postage stamps. The members of this club include not only advanced but also beginning stamp collectors.

After the business of the club has been transacted, the members discuss new issues of stamps or talk about favorite stamps. The programs also feature trading, reading of articles and, for diversion, a few games.

To create an outside interest in the activities of the club, the members have placed several stamp exhibits in the display cases in the front hall. During National Philatelic Week in November they exhibited several more general displays including books on stamps, as well as many unusual stamps, catalogs, and magazines.

Eugene Furst
Clayton George
Leo Hammer
Robert Mason
Bob McNamara
Nancy McKay

Jack Means
David Merriell
Louis Sacha
Roland Stanley
Ben Thorward
David Wells

Activities

MISS ANNA SOUTAR

Modesty is the height of virtue.



B. RELPH

Perhaps one-way traffic in the halls would simplify matters, yes no?

GYM-JAMS

We're never bored with "Jim".



A CHEMISTRY CLASS

Formaldehyde, formaldehyde,
Formaldehyde, oh, formaldehyde (so what?)



MISS McWEBB

Sore nose, sore toes
Are woes she knows

BUZZ, BUZZ

Your neck's like a typewriter. Why?
Because it's Under wood.

ONE TYPING CLASS

What a touching system.

FROM GYM-JAMS

We're boss to our crew,
But we're Popeyes to you!



GEOGRAPHY CLASS

Ein, zwei, drei,
We joined Ge-og' class to see the world.



NATURE HIKES

Nobody loves me: I'm going into the wood and eat worms.

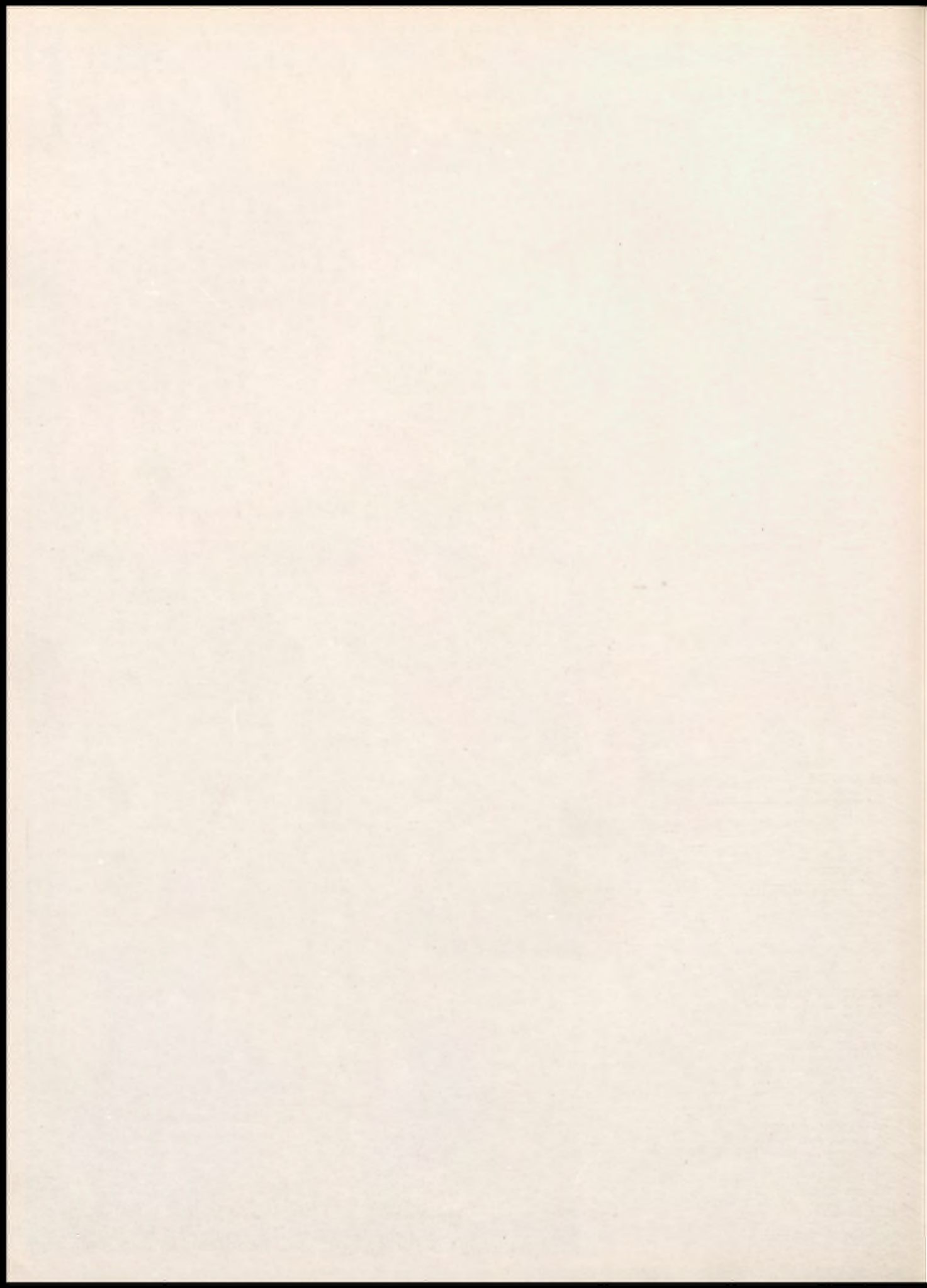



ATHLETICS

Lightweight Football



Coach ----- Mr. Noah Nunemaker
Assistant-coach ----- Mr. Douglas Vivian
Manager ----- Bill Culver

AT the close of the 1936 football season, Shaw's lightweight team had chalked up its sixth Lake Erie League championship.

When the football season first began, Coaches Nunemaker and Vivian had to build up a new team as none of the lettermen returned this year. The results were evidence of the time and energy spent in practice. The lighties met with only one defeat handed them by a powerful, hard-fighting Parma eleven. They played through the league games with success, being beaten by none and tied only by Heights in the last game of the season.

Gold Footballs and Letters

Russell Carlson
 Bill Culver
 Bob Eidenier
 Harry Gaudio
 Bruce Gottron
 Jack Gugliemotta
 Bob Hambly
 Bob Harris
 Bill Lehecka
 Carl Ludwig
 Dave Marinelli
 Russell Maulorico
 Max Meltzer
 Ed Merlin

Charles Ranallo
 Jack Rinebolt
 Art Sansom
 Bill Sneller
 Charles Traughber

Lettermen

Lawrence Burns
 Clarence Carlin
 Jack Downs
 Clayton Heinlen
 Carl Jarzynski
 Don Perrotti
 Richard Phelps
 Robert Schroeder

Paul Sweeney
 Bob Teasdale

Reserves

George Bressler
 Bob Cannon
 Armand Caminati
 Bill Cleland
 Wallace Custer
 Bill Griffin
 Arthur Kuebler
 Alden Long
 Art Madden
 Jerry Miller
 Martin Van Buren

Shaw	6	-----	Collinwood	Reserves	0
Shaw	26	-----	Chardon		0
Shaw	0	-----	Parma		13
Shaw	27	-----	Elyria		0
Shaw	43	-----	Lakewood		0
Shaw	19	-----	Lorain		0
Shaw	6	-----	Heights		6

Basketball



Captain ----- Jack Shafer
Manager ----- Dan Lopatnikov
Coach ----- Mr. Trevor Rees

LED by the high-scoring center, Tom Stahre, and the flashy forward, Jack Messner, the Shaw heavyweight basketball team completed its season with a victory at the expense of University School. The final record was ten games won and five lost. Walter Karpy, star forward, suffered an arm injury which handicapped the team.

This team was coached by Trevor Rees, because of the illness of Mr. Wisecup.

The outstanding events of the season were the first Heights game and the first Lakewood game, in which the team held Whitey Bocora, star Lakewood forward, to thirteen points.

Armand D'Anna	Shaw 47	-----	Euclid Central 11
Francis Fisher	Shaw 25	-----	Shore 26
Clayton Heinlen	Shaw 34	-----	Brush 22
Walter Karpy	Shaw 27	-----	Collinwood 28
Jack Messner	Shaw 37	-----	Lorain 30
Fred Rothaermal	Shaw 30	-----	Heights 27
Merlin Scharer	Shaw 30	-----	Lakewood 29
Jack Shafer	Shaw 17	-----	Elyria 21
Tom Stahre	Shaw 27	-----	Shaker 24
Bob Tresch	Shaw 33	-----	Lorain 22
Herbert Walker	Shaw 25	-----	Western Reserve 12
	Shaw 30	-----	Heights 34
	Shaw 28	-----	Elyria 36
	Shaw 39	-----	Lakewood 24
	Shaw 28	-----	University School 25

Reserve Basketball



Captain ----- Bill Kavanaugh
Manager ----- Phil Lopatnikov
Coach ----- Mr. Martin Loftus

PACED by their high-scoring captain, Bill Kavanaugh, Shaw's reserve basketball team completed this year's season with but one defeat, by Shaker. Piloted by Marty Loftus who, as a result of Mr. Wisecup's illness, took over the coaching of the team, this team won an undisputed Lake Erie League title. Bob Wormald and Bud Taylor also captured scoring honors.

Playing fast and snappy basketball, the team showed that it had those qualities essential to a good basketball team.

Although many of the lettermen will be on the heavyweight squad next year, there are a number of substitutes who promise to make a fine showing.

Ed Barrett	Shaw 25	-----	Euclid Central	8
Jack Barry	Shaw 28	-----	Shore	25
Leo Elson	Shaw 32	-----	Brush	14
Warren Foster	Shaw 23	-----	Collinwood	19
Briggs Gamblee	Shaw 28	-----	Lorain	19
Bob Hambly	Shaw 26	-----	Heights	5
Bob Harris	Shaw 36	-----	Lakewood	9
Wallace Judd	Shaw 23	-----	Elyria	11
Bill Kavanaugh	Shaw 20	-----	Shaker	29
Ed Merlin	Shaw 23	-----	Lorain	22
Dick Palmer	Shaw 33	-----	Western Reserve	18
Harold Reichenbach	Shaw 47	-----	Heights	22
Bill Sneller	Shaw 33	-----	Elyria	13
Wesley Stevens	Shaw 56	-----	Lakewood	15
Chuck Stoll	Shaw 27	-----	University School	25
Bud Taylor				

Track . . .



Coaches ----- } Mr. E. C. Offinger
 } Mr. William V. Nick
 Manager ----- Roger Lindsey

SHAW'S 1936 Track Team had a very successful season. It took second place in the indoor Public Hall Meet.

The Shaw High Relays, an exhibition with Shaw, East Tech, and Collinwood, opened the outdoor season. Shaw then journeyed to Athens, Ohio, to tie East Tech for top honors in the Ohio University Relays. The distance medley relay team, consisting of Pocock, Madden, Kalstrom and Curtis, set a new record in this meet. The time was 8:07.8. Heavy rains caused postponement of both the Collinwood and Heights dual meets. Then Shaw proved its prowess by romping over U. S. by a score of 77 to 46. Jerry Cadiou took the individual honors in this meet by winning three firsts and two seconds. Shaw then, for the third successive year, took first place in the Lake Erie League Meet.

In the State Meet, the one which every track man holds as goal, Shaw's Bob Curtis proved to be the most sensational runner of the year, establishing a new world record. He reduced the great Glenn Cunningham's time by a full tenth of a second. Curtis' time was 4:24.6.

Individual honors go to Bob Curtis, to Jerry Cadiou, and to Gilbert Kalstrom; to Bob Curtis for his consistent first place in both the mile and half-mile runs, to Jerry Cadiou for being the high-point man of the season, and to Gilbert Kalstrom for his election as captain of the 1937 track team.

Appleton	Harman	Pocock
Braevel	Kalstrom	Rinebolt
Cadiou	Kennelly	Rice
Curtis	LeRetilly	Schultz
Danforth	Madden	Skonieczka
Evans	Peck	Waltz

Shaw 77—University School 46
 Shaw 65 1st place—Lake Erie League
 Shaw 35 2nd place—13th Annual Scholastic
 Meet—(Class A Metropolitan)
 Shaw 35 2nd place—N. E. O. Meet

Swimming



Coach ----- Mr. Douglas Vivian
 Manager ----- Roger Dyke

AT the beginning of the swimming season, an inter-class meet was held to find new material for the Shaw swimming team. The meet ended with the seniors nosing out the juniors, 39 to 35, and the sophomores trailing with 24 points.

The year's team included two consistently winning entries, the medley relay team and the breast stroke. Starbuck, back stroke, Eddie Rosenberg, breast stroke, and Bob Gilcher, free style, comprised the medley team. This team won every meet except at University School where they were disqualified, and the State, where they came in second. At the Lake Erie League meet, the team set a new record of 1:27.2. Rosenberg won every meet he entered, breaking every pool record wherever he swam. At the State meet, Rosenberg set a new state record with the time of 1:08.5, and at the Northern-District meet he swam in 1:07.7 breaking the pool, state, and Northern-District records, tying the National Prep School record, and beating the winning time of last year's Scholastic meet. He also set a new Lake Erie League record in 1:09.2.

In the Relay Meet at Lakewood, the medley team, the only Shaw team entered, won first place.

Dual Meets

Heights 38 -----	Shaw 37
Lakewood 37 -----	Shaw 38
University School 43 -----	Shaw 29
Western Reserve 48 -----	Shaw 27
Heights 41 -----	Shaw 31
Canton McKinley 46 -----	Shaw 29

Letter Men

Gerald Clarke	Don McIlrath
Desmond Cook	Jack Rodgers
Phil Cook	Eddie Rosenberg
John De Silvey	Ray Simmons
Robert Gilcher	Jack Starbuck
Robert Graham	Donald Turk



Coach ----- *Mr. E. C. Offinger*

FOR the past ten years, Shaw has been represented on the tennis courts by very successful teams.

The first meet played with Lorain, Lake Erie League tennis champions, proved to be the most difficult. Shaw failed to win a single match, although Kavanaugh showed the best playing. Against Lakewood, Kavanaugh turned in the first winning match, and the only one in the meet for Shaw.

In the last meet of the season, Shaw defeated Elyria. Kavanaugh turned in his second win of the season, 6-2, 6-2. Harry won 6-3, 7-5 and the doubles team of Shaps and Wolf won 6-2, 7-5.

Although the team will be weakened this year by the loss of Allen, Harry, Shaps, Williams, and Thorward, Coach Offinger predicts a season and team "better than any Shaw has had for a long time."

Bill Kavanaugh
Bill Allen
Bob Griffith
Ernest Kleinman
Jim Williams
Ben Thorward

Howard Singhouse
Richard Rose
Ray Wolf
Desmond Harry
Marvin Shaps

Letter Men:

Bill Kavanaugh
Bill Allen
Desmond Harry
Marvin Shaps
Jim Williams
Ben Thorward

Lake Erie League Schedule Meets

<i>Won</i>	<i>Lost</i>
Lorain -----	Shaw
Lakewood -----	Shaw
Heights -----	Shaw
Shaw -----	Elyria

Baseball



Coach ----- Mr. Roy Wisecup
 Managers ----- { Jack Keefer
 { Dan Lopatnikov

LAST spring, playing in the newly organized metropolitan baseball league, Shaw High School won the central division championship. The league is divided into three groups, eastern, central, and western. In the play-off for the city championship, Shaw lost to Collinwood, even though they had previously beaten Collinwood three times in league play. Unfortunately, in this game, Armand D'Anna, Shaw's star pitcher, was ineligible.

The outstanding players on the Shaw team were: Fred Steger, left fielder; Bob Sprenger, center fielder; Max Meltzer, third baseman; Ralph Leopard, shortstop; Ed Miller, first baseman; and John Sullivan, pitcher.

The more important victories for Shaw were the three games from Collinwood, two games from Heights, two games from Akron East, one game from Warren, and the final game with University School, in which the team beat Tommy Adams, five to three.

Pitchers' Records

	G.	W.	L.	IP.	H.	R.	BB.	SO.	PCT.
Sullivan -----	10	7	2	49 $\frac{2}{3}$	49	25	21	50	.778
Stahre -----	11	2	1	45	35	23	26	50	.667
D'Anna -----	9	3	3	34 $\frac{2}{3}$	30	23	22	54	.500

League Standing

	Won	Lost	Pct.
Shaw -----	7	2	.777
Collinwood -----	6	3	.666
Heights -----	4	4	.500
Cathedral Latin -----	3	5	.375
Benedictine -----	3	5	.375

Cycling Team



THERE are but few high school cycling teams throughout greater Cleveland, yet Shaw's interest in the sport inspired a three-man team to represent the school in amateur and high school races.

The members of the team, which was managed by Brendan Healy, were Fred Steger, Harrison Voight and Al Ryder. The team placed third in the News Gold Bar races held sometime ago in the Cleveland Stadium, after winning the semi-finals on the Shaw track. Steger was outstanding for his endurance, while Voight and Ryder shared the duties of sprint experts.

The team has always been among the first five in all their races.

Jack Hoag trained the team.

SHAW BASEBALL TEAM Batting and Fielding Averages

ROSTER	AB.	R.	H.	PCT.	PO.	A.	E.	PCT.	RBI.	Innings Played
Commander	8	3	3	.375	5	1	0	1.000	0	20
Dunning	11	1	4	.364	2	0	0	1.000	0	21
Steger	61	13	21	.344	18	0	0	1.000	10	131
Deutsch	6	1	2	.333	0	0	0	.000	0	7
Shaps	3	1	1	.333	0	1	0	1.000	1	5
Sullivan	26	2	8	.308	2	21	3	.880	4	57
D'Anna	25	4	7	.280	2	9	5	.687	2	57
Sprenger	59	14	16	.271	11	0	3	.786	8	109
Leopard	67	11	18	.269	25	29	6	.900	15	132
Meltzer	46	11	12	.261	31	13	2	.957	9	117
Orr	39	4	10	.256	128	17	1	.993	6	115
Miller	56	16	14	.250	136	5	3	.979	10	126
Heinlen	50	10	11	.220	17	2	2	.905	6	104
Shafer	34	7	7	.206	12	26	6	.864	6	96
Wormald	11	1	1	.091	3	10	0	1.000	3	31
Bottenus	11	0	1	.091	1	7	2	.800	0	40
Stahre	16	1	1	.063	0	13	2	.867	0	52
Scullion	2	0	0	.000	0	0	0	.000	0	12
Doubler	2	0	0	.000	0	0	0	.000	0	4
Green	0	1	0	.000	0	0	0	.000	0	2
Bouffard	0	0	0	.000	0	0	1	.000	0	1
Schroeder	0	0	0	.000	0	0	0	.000	0	1
Shaw Totals	533	101	137	.257	393	155	36	.939	80	135
Opp. Totals	508	71	114	.224	381	157	54	.909	54	135

Athletic Council . . .



	<i>First Semester</i>	<i>Second Semester</i>
<i>President</i>	Olive Marsh	Olive Marsh
<i>Secretary-Treasurer</i>	Eileen McMorris	Marjorie Tissot
<i>Assistant Treasurer</i>		Dorothy Struck
<i>Adviser</i>		Miss Clara Wood

AS the foundation for all of the girls' athletics, the Athletic Council serves to organize and promote many sports during the school year.

This organization sponsors volleyball in the fall, basketball and winter sports in the winter, tumbling and baseball in the spring. Riding, life saving, and swimming are offered all year. Each sport is managed entirely by one girl and her assistant. When the head of a sport graduates, her assistant becomes the head and a new assistant is chosen. This year the Athletic Council elected a new member to be assistant treasurer in charge of all financial matters. Hiking has been discontinued as a special sport, but is included with winter sports.

Since ability in athletics and leadership form the basis for membership in the Athletic Council, it is a great honor.

Volleyball.....	{ Betty Corl Joan Pur Dun	Tumbling	Dorothy Goucher
Basketball.....	{ Margaret Righter Marjorie Tissot	Baseball.....	{ Philomena Monda Olive Marsh
Winter Sports.....	{ Eileen McMorris Louise Bryant June McCaslin	Swimming.....	{ Ruth Dennis Florence Wilkison

Leaders' Club

Red Leaders



Black Leaders



AS the size of the girls' gym classes prohibits the teacher's giving any one individual much attention, the system of leaders has been adopted. Within each class small divisions are made, each having a leader as its head. The leader is thus able to give her attention to each of her squad, helping them to become more proficient in athletics. At the leaders' meetings they are given instruction on new activities, told how to help their squads, and are taught how to organize the classes more efficiently. As the Leaders' Club serve as assistants to the instructors, only those persons who are capable and also have desirable personality traits are chosen as members.

Volleyball



Athletic council member in charge ----- Betty Corl
Assistant ----- Joan Pur Dun
Adviser ----- Miss Clara Wood

VOLLEYBALL as an after-school sport was first started in the fall of 1929 because of a need for gym activities in which a large number could participate. This year the sport made a fine showing, with Marjorie Tissot's team being the 1936 champions.

At the end of the season the best players from all the teams were chosen to play in the Yale-Harvard game. After a hard-fought game, Yale finally came out the winner. Those who played in all of their scheduled games and passed a volleyball test received points and awards.

VOLLEYBALL CAPTAINS

Seniors
 Catherine Jeremiah
 Esther McKechnie
 Marjorie Truman
 Josephine Bernardy
 Elizabeth Zaleczky
 Betty Corl

Juniors
 June Jack
 June McCaslin
 Marjorie Tissot
 Betty Ralph
 Marjorie Zulauf
 Betty Stone
 Harriet French

Sophomores
 Patricia Neary
 Betty Davis
 Bernice Wheatman

YALE-HARVARD VOLLEYBALL TEAMS

Yale
 Edith Regal
 Marjorie Helman
 Florence Wilkison
 Velma Delano
 Ruth Marsh
 Olive Marsh
 Betty Kast
 Marjorie Zulauf

Harvard
 Margaret Righter
 Ellen Clare Eggleston
 Marjorie Tissot
 Inga Storm
 Bernice Wheatman
 Eileen McMorris
 Frances Kinnison
 Betty Corl

Basketball



Athletic council member in charge ----- Margaret Righter
Assistant ----- Marjorie Tissot
Adviser ----- Miss Clara Wood

BASKETBALL as a girl's sport has become very popular recently, so that during the winter season one may find girls almost every afternoon in the gym playing in tournaments. From the best players in the after-school tournament, the members of the Army and Navy teams are chosen. To be chosen a member of the Army or Navy team is one of the high honors that may be accorded to a girl in the athletic department. After the game, which was won by the Navy this year, the annual leaders' tea is held, to which the girls' parents and teachers are invited.

Basketball is rapidly coming to the front as a girl's sport, as shown by the number of teams that have been organized.

Captains
 Jo Bernardy
 Phyllis Chamberlain
 Ruth Derhammer
 Margaret Felsch
 Harriet French
 Evelyn Hancock
 June Jack
 Constance Lynch
 Nancy McKinley
 Jean Parks
 Betty Ralph
 Ruth Ress
 Jeanne Retz

Margaret Righter
 Marjorie Tissot
 Edna Tipton
 Bernice Wheatman

Army
 Olive Marsh
 Margaret Righter
 Ruth Derhammer
 Marjorie Helman
 Florence Wilkison
 Philomena Monda
 Eleanor Carabelli

Mary Newell
 Doris Dennison

Navy
 Marjorie Tissot
 Dorothy Goucher
 Velma Delano
 Marion Mills
 Lavern Maher
 Mary Jane Beeler
 Frances Kinnison
 Janet Jones
 Bernice Wheatman

Life-Saving



Adviser ----- Miss Alice Juringus

MEETING every Thursday night in the swimming pool, is the Life-Saving class, made up of those who wish to pass the Junior or Senior tests. The girls in the class this year have successfully shown that they are capable of passing these tests which include such items as: treading water 30 seconds, disrobing in deep water, surface diving to recover objects, and motionless floating.

Anyone who has ever examined the list of qualifications for either the Junior or Senior tests knows the hard work and ability necessary to fulfill them. Besides being taught numerous "breaks" and "carries", the life savers are instructed in artificial respiration and similar related topics. The tests are part practical and part theoretical. Seniors are required to write an essay on Life-Saving and to answer oral questions. Upon passing the test the girls are qualified to serve as guards anywhere in the United States.

Seniors

Margaret Bricker
Armella Conn
Virginia Davidson
Ruth Dennis
Ethelyn Dossett
Dorothy Dunning
Margery Ellis
Joan Grothe
Margery Harrison

Molly Hatfield
Janet Heckler
Lila Hird
Mildred Hughes
Elma Kendell
Vera Ryan
Alice Sager
Dorothy Thomas
Elva Yeager

Juniors

Phyllis Chamberlain
Jean Dornbirer
Ethelyn Dossett
Greta Harry
Betty Heich
Phyllis Klein
Doris Ludasher
Constance Lynch
Marjorie Moore

Tarpon Club

Molly Hatfield,
Ethelyn Dossett,
Margery Ellis,
Phyllis Chamberlain,
Virginia Davidson,
Doris Ludasher.



Janet Heckler,
Joan Grothe,
Elma Kendell,
Marjorie Harrison,
Marjorie Moore.



President ----- Ruth Dennis
Vice-President ----- Molly Hatfield
Secretary-Treasurer ----- Ethelyn Dossett
Adviser ----- Miss Alice Juringus

AFTER the Life-Saving class ended, the enthusiasm for swimming remained so great that a Tarpon Club was organized for all girls interested in that sport.

At the tryouts for the Tarpon Club prospective members are required to swim four lengths of the pool over-arm stroke, two lengths back stroke, two lengths side stroke, (one on each side) two lengths breast stroke, and to do a plain front dive.

Under the direction of the Tarpon Club, an inter-class swimming meet was held this spring, in which members of the senior, junior, and sophomore classes took part.

As one of the newest organizations at Shaw, the Tarpon Club promises to become an integral part of the life at Shaw.

Champions

Ed Rosenberg ----- breast-stroke
Lighties ----- Lake Erie League

Fred Steger ----- batting

Band ----- U. S. A.

Bob Curtis ----- state

Vincent Pattie ----- clarinet

Sterling Beck ----- saxophone

Howard Chapple ----- tackle

Medley team ----- tankers



Coaches

E. C. OFFINGER

I-ah, love-thirty. Really?

MARTIN LOFTUS

Knock, knock. Who's there? Loftus. Loftus who? Loftus 'ead off at that one.



DOUGLAS VIVIAN

H2O, H2O. Put our boys in and watch 'em go.

NOAH NUNEMAKER

How do we No-ah that he can coach? Just look at his teams.

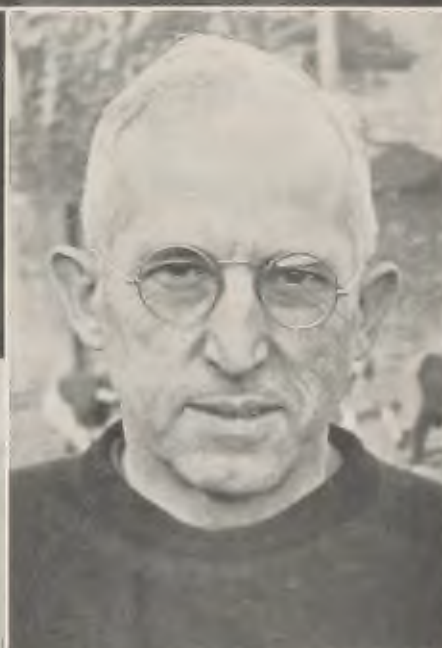

ROY WISECUP

Criminal record: Hit and run driver, promoter of strikes and base stealing,—generally carried out on a seventh-inning stretcher.

TREVOR REES

Venit, vidit,—et vicimus.



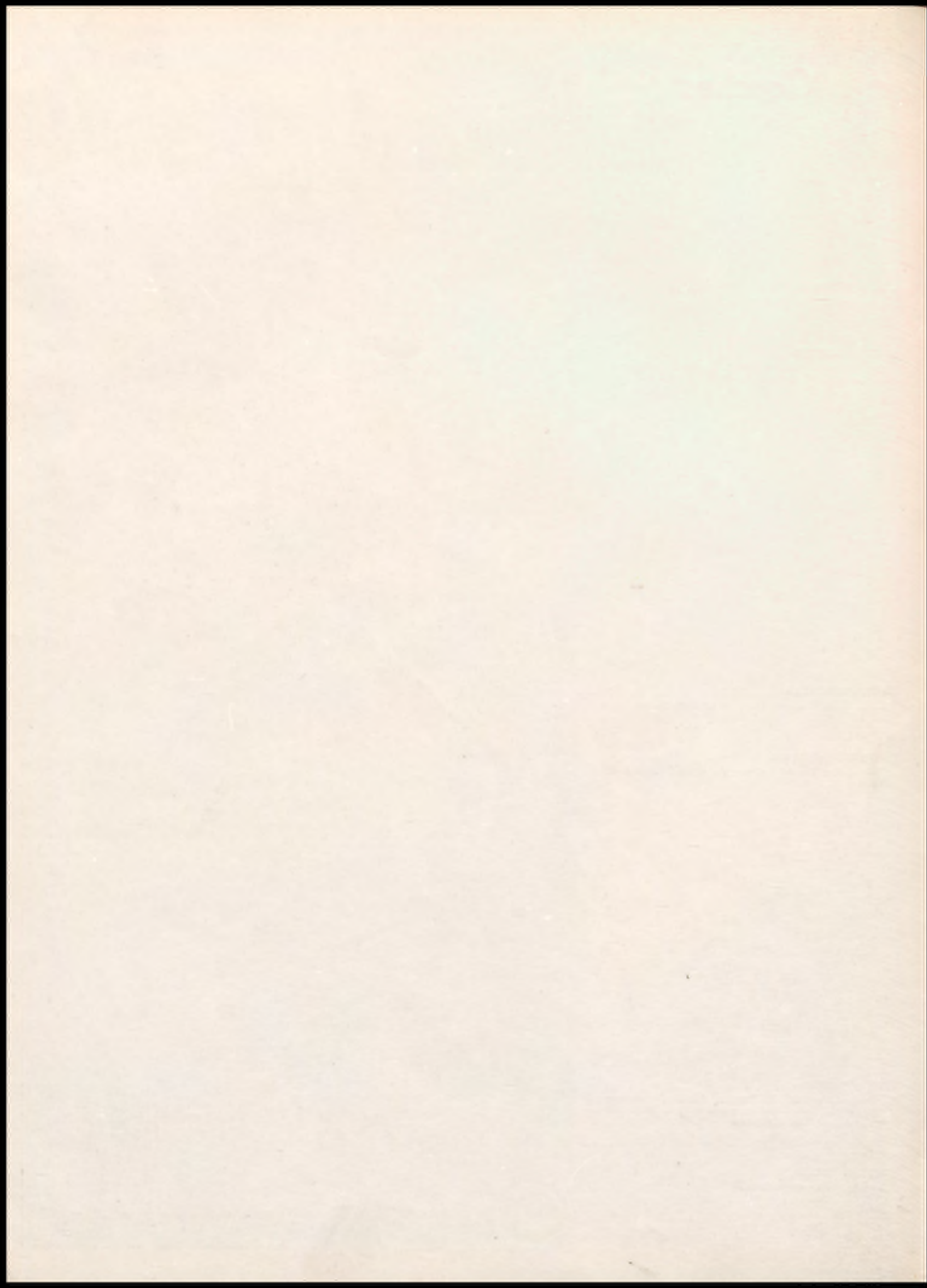



ADVERTISERS

*We express our sincere appreciation
to The May Company Photograph
Studio, for their whole-hearted coopera-
tion in making this annual a success.*



Sports

MYRON NOLISH

The best quarterback in the city.—UN-Quote.



A RALLY ASSEMBLY

Smear, boy smear, for Shaw has got the ball



MR. REES AND MR. CADIOU

Candid camera, eh what?



LIGHTWEIGHT FOOTBALL

We're small and we're tough
We're not tall, but we're rough.

ANOTHER ASSEMBLY

We ban ner(ts) 'bout this assembly.



QUARTET:

Jack Thomas, Wallace Metzger, Jack Lee, Bob
Dysert.
Music is essentially useless

MR. FIX AND MR. MCGINNIS, ESQ.

Sure, we can Fix that up, Oliver.



BOOSTERS CLUB COMMITTEE

The heads of Shaw's greatest menace.

A WATCH . . . THE MOST APPROPRIATE
GRADUATION GIFT



Wrist Watches \$18.75 and up



Strap Watches \$17.50 and up

ALLOW US TO ASSIST YOU IN SOLVING YOUR "GRADUATION GIFT" PROBLEMS

1385 HAYDEN AVE.

George Nelson
JEWELER OPTICIAN

GLENVILLE 4694

EAST CLEVELAND'S JEWELER SINCE 1920



Shaw Riding Club



"S" Pin Girls

R. G. ANGEL, INC.

Carpets—Furniture—Lamps—Slipcovers

13605 EUCLID

Liberty 1336

DR. D. B. LICHT

DENTIST

1391 Hayden Ave., Near Shaw Ave.

Glenville 4904

COMPLIMENTS

of

THE WINDERMERE
STORAGE COMPANY



14441 EUCLID AVE. 1451 HAYDEN AVE.
East Cleveland, O.

Compliments

of

J. R. SMYTH

QUALITY ICE CREAMS

are served exclusively in all

EAST CLEVELAND SCHOOLS

and may be purchased at BETTER STORES throughout the city



Quality Ice Creams are made by

QUALITY ICE CREAM CO.

6519 Carnegie Ave.

HENDERSON 7700

15 Years Service—More than 5,500 Homes Sold

**J. N. Foldenauer Realty Co.,
Inc.**

LICENSED BROKERS
Real Estate-Insurance-Rentals-Loans

IRENE M. FOLDENAUER 14444 EUCLID AVE.
President FOLDENAUER BLDG.

HOLLINGER REALTY CO.

16041 EUCLID AVE. Corner of Noble Rd.

AUTO CRUISER

GREAT LAKES TRAILER SALES

15915 Euclid Ave. GLenville 9181
Ohio Auto Cruiser Distributor

Eat—

JACK FROST DO-NUTS

FRESH DAILY

Open 3:00 P. M. to 12:00
15610 EUCLID 8414 HOUGH
Phone, GARfield 4076

Compliments of

BOWEN'S GROCERIES

14621 WOODWORTH RD. GLenville 1630



Quality Blankets

ALL WOOL

REDUCTIONS

up to 20%

for March, April and May only

**Buckeye
Blanket Co., Inc.**

15449 Euclid Avenue



HEWITT CHEVROLET,
Inc.

Direct Factory Dealer

14481 EUCLID AVENUE

Sales-Service

Sol. A. Guarino

MULberry 1000

THE
MORSE-CRABLE
COAL CO.

Retail Coal Dealers

Main Office and Yard

1653 DOAN AVE., EAST CLEVELAND

TELEPHONE, MULBERRY 4574

Branch Yards

Green Road at

1335 W. 116 St.

South Euclid

LAKewood 7200

HARLAN GARAGE & BODY CO.

East Cleveland's

Wrecked Car Rebuilders

Complete refinishing at reasonable rates

1750 HAYDEN

LIBERTY 3400

GLEnville 7630

General Repairing

M. W. ZIMMER HARDWARE CO.

Plumbing Supplies — Electrical Supplies
Paints

Home Furnishings

12427 SUPERIOR AVE.

LYON TAILORING CO.

\$ 22.50

SUITS AND TOP COATS

7 Stores in Cleveland

845-7 PROSPECT AVE.



Smart East Clevelanders

Prefer Flowers From

EVANS FLOWERS, Inc.

LIBERTY 8983

14136 EUCLID AVE.

WE TRAIN

Our Pupils for the best Office Positions

ALL

Business Branches Individual Instruction



**EAST CLEVELAND
SCHOOL OF BUSINESS**

14065 EUCLID AVENUE

Phone *GL. 8893*

Mr. and Mrs. Thos. P. Scully



Day and Night Sessions All Year

ATTENDANCE OFFICERS



*A man with a
truant disposition*

*Seated: Miss Duvendeck
Standing: Elizabeth Waelde*

*"Schmilip Phidt"
"Iron" Williams (FE)*

COMMUNITY LAUNDRY

15939 EUCLID AVE.

Cash and Carry

Save 20%

J. W. ENGLISH

Theatre Curtains and Equipment

Furniture and Rugs

GLENVILLE 7114

15648 EUCLID AVE.

B. H. CHILD DAIRY

Class 1
Guernsey Milk
and
Dairy Products



14002 GLENSIDE ROAD
GLEnville 2406

Compliments of

East Cleveland's Largest and Best
BINDERY

Let us convince you

National Library Bindery Co.

Liberty 7200

The EAST CLEVELAND LUMBER COMPANY

Office and Yards, Shaw Ave. and Nickel Plate Ry.

SERVICE

The Euclid - Taylor Pharmacy Co.

QUALITY

corner, EUCLID AVENUE and TAYLOR ROAD

W. H. Tissot • Paul Mackay

YOUR NEIGHBORHOOD DRUG STORE— Free Delivery Service— call GLEnville 0823 any time

PHILIP DE SALVO SHOE REPAIRING

Hat Cleaning

Shining Parlor

15520 EUCLID AVENUE

BUDBILL'S

Delicatessen

Hayden at Elsinore

COMPLIMENTS
of the East Cleveland
POLICE DEPARTMENT

GOLD'S FRUIT MKT.
Jack Gold, Prop. *Est. Since 1920
1405 HAYDEN AT SHAW GLen. 4729-4730

•

Free Delivery
Every Day a Market Day
Where
Quality—Service and Lower Prices Predominate

KARL BROWN
Quality Meats

GLenville 5800
15522 Euclid Ave.—At Taylor Road
Free Delivery

PRICE'S
POP CORN AND CANDIES
Everything Home Made

12431 Superior Ave. GLenville 9688

Compliments of the
Boys' and Girls' Work Committee of
THE KIWANIS CLUB
of East Cleveland



The West Tech Door in Winter



Looking Up

Up-To-Date
SHOE REPAIR DRY CLEANING
PRESSING

15975 EUCLID AVE. LI. 2524

Compliments of
THE PARK FLORAL CO.
13906 Euclid, Opposite the Windamere Theatre

A HOME HEATING CO.

*Tinners—Furnace—Roofing
Air Conditioning*



Don Fisher Wm. Powell

13503 EUCLID AVE.

Liberty 1350

Stationery—Engraving—Office Supplies

HOFFMAN-CARLSON

PRINTERS



GLenville 0264

14066 EUCLID AVE., EAST CLEVELAND, O.

LAGROSSO'S MARKET

*Quality Meats and Groceries
Also
Imported Italian Products*



12552-4 EUCLID AVE.

GAR. 3777

We Deliver

DANCE OR LEARN TO DANCE
at

FOSTER DANCE STUDIO

13929 Euclid Avenue, East Cleveland

For Graduation
A HAMILTON WRIST WATCH \$37.50

RAY FOX, Jeweler

12410 Superior

Best Wishes From

MERCHANTS GROCERY CO.

WHOLESALE GROCERS

Distributors of MERCHANT'S BRAND FANCY FOOD PRODUCTS

RIGEL BROS.

Dealers in Fancy and Staple Groceries

2207 TAYLOR RD.
GLenville 6745

15821 EUCLID AVE.
Liberty 580

EUCLID PAGE DELICATESSEN

N. G. Ferguson

14733 EUCLID AVE.

East Cleveland, O.

GLen. 5372

Meyer Auto Snow Plows

for use with

PASSENGER CARS
LIGHT TRACTORS
AND TRACTORS



MEYER PRODUCTS

13929 EUCLID AVE.

CAPITOL Shoe Repair

1402 HAYDEN AVE., AT SHAW

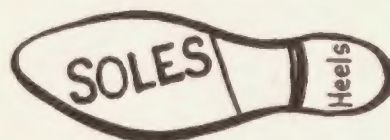

69c

—while you wait—

69c

For Your Convenience

We Carry All Popular Brands of Shoe Polishes,
Shoe Laces and Dancing Taps

•
SHOE SHINE PARLOR

Shaw Students, Patronize Us, We Patronize You

OPPORTUNITIES

SPENCERIAN FACTS

Founded 1848
Former students 66,000
Placement Service Free
Equipment modern and complete
Courses resident and extension
Four courses lead to college degrees
Voice recording an interesting specialty
Many of America's prominent business men
are graduates of Spencerian

THE DEMAND

for Spencerian-trained students is greater than
the supply. Become a successful — Private
Secretary, Bookkeeper, Accountant, Junior Ex-
ecutive, Stenographer (Shorthand or Stenotypy),
Executive Secretary, Salesman, Air-Condition-
ing Worker.

Easy method of financing tuition
Day and Evening Classes

SPENCERIAN COLLEGE

3201 Euclid Avenue

HENDERSON 3200

"G.-K.
QUALITY FUELS"

Clean

Comfortable

Convenient

Heat



MAIN 8600

**GOFF-KIRBY
COMPANY**

Established over 50 years

Mike Noble
SANITARY BARBER SHOP
*Best Service By Experienced and Courteous
Barbers*
14209 EUCLID AVE.

Compliments of
C. COLGROVE

Whenever you look back in this annual,
Remember
THE WOO LEE LAUNDRY
12426 SUPERIOR AVE.
For Quality and Reasonable Prices in Laundry
Work

BLUMEL IGNITION CO.
Auto, Electric, Radiator, Speedometer Service
14201 EUCLID AVE. GLenville 5922

We Print Anything from a Business Card to a Catalog

THE EHRIG PRINTERY



Phone: GLenville 9094

1784 Amherst Street

East Cleveland, Ohio



O. S. J. A. Banquet at Neil House

In Columbus

DR. C. F. VAESY
OCULIST

With Offices at Lewis Jewelry—Five Points
Open Evenings

RADIO ELECTRICAL SERVICE

LAKEVIEW ELECTRIC CO.

CEDAR 2708

12547 EUCLID



LONG AN OUTSTANDING CONTRIBUTOR
TO THE BEST IN COLLEGE AND HIGH SCHOOL
YEARBOOKS ◊ ◊ ◊ ECONOMY PLUS QUALITY
AND SERVICE SINCE 1906.

THE NORTHERN ENGRAVING and GANTON
ELECTROTYPE Co. OHIO

Ask for "Howie"

TEN YEARS AGO (1926-27) Shaw's athletic hero "Howie" Whale, was warming the hearts of Shaw Students and Cleveland Sport fans with sensational touchdowns, baskets, and base hits. Today—ten years later as Vice-President of East Cleveland's most thriving Coal business he is carrying the old Shaw spirit, that winning smile and that determination to please into the business of "Warming the homes of these same fans."

Ask for "Howie"



THE EAST CLEVELAND COAL CO.

DAVE WHALE, President

HOWARD WHALE, Vice-President

GLENVILLE 3020



Oh for a fire!!!



Conference Week at Mary Ells Camp

COMPLIMENTS

of

A FRIEND

Beauty Shoppe Open Tues. & Fri. Until 9:00 P. M.

YOUTHFUL BEAUTY

This Year Make It a Machineless Wave

C. JOHN AND MARTHA JANE

Your Barber and Beautician

1386 HAYDEN AVE.

LIBERTY 4282

DIPLOMAS

for
COLLEGES
HIGH SCHOOLS
COMMERCIAL SCHOOLS

ENGRAVED OR PRINTED

•
CALL HENDERSON 1302

THE HARTER PUBLISHING COMPANY

Educational Printers and Publishers
2046 East 71st Street Cleveland, Ohio

Commencement

Announcements

Engraved
or
Printed

—
ENGRAVED OR PRINTED
WEDDING ANNOUNCEMENTS
SOCIAL STATIONERY
SYMPATHY CARDS
—

THE HARTER PUBLISHING COMPANY

Printing—Engraving—Die Cutting
2046 East 71st Street Cleveland, Ohio

Work Books

Seatwork

Report Cards

School Papers

and Supplies



THE HARTER SCHOOL SUPPLY CO.

School Supplies
2046 East 71st Street Cleveland, Ohio

Call Henderson 1302

FOR A PRICE ON YOUR
PRINTING NEEDS

—
A COMPLETE PLANT
TO SERVE YOU
—

COLOR PRINTING
DIE CUTTING
ENGRAVING

THE HARTER PUBLISHING COMPANY

Printing—Engraving
2046 East 71st Street Cleveland, Ohio

For the midnight lunch and for fine flavor at
all times

Laub's Rye

It's on sale at your independent dealer

The
**JACOB LAUB BAKING
COMPANY**

4919 LORAIN AVENUE

MElrose 4530

**DOLCH'S
MEAT MARKET**

14503 WOODWORTH ROAD

GLenville 3698

Try Our Delicious Steaks and Chops

FRANK J. LAUER

Fancy and Staple Groceries

Fruits and Vegetables

MULBERRY 2264-5

14204 EUCLID AVE.

Established 1875

THE HERRINGSHAW COMPANY

Hardware, Tinwork, Plumbing, Sewering

14213 EUCLID AVE.

EAST CLEVELAND

For That Individual Finger Wave Try

LUDASHER'S BEAUTY STUDIO

16370 EUCLID AT IVANHOE

Moderate Prices

MULberry 3051



Physical Education Teachers: Miss Wood, Miss Juringus

We Deliver

SERVICE DRUG, INC.

Liberty 9753

2201 Taylor Road

CANDY, ICE CREAM AND DRUGS

Casper Doderer, Ph., G. Mgr. Cleveland Heights

CHURCH SERVICE STATION

Hi-Speed — Blue Flash

15700 EUCLID

MULBERRY 9578



