



SHUTTLE
1968





*"I am a part of all that I have met;
Yet all experience is an arch wherethrough
Gleams that untraveled world whose margin fades
Forever and forever when I move."*

Alfred, Lord Tennyson

The first part of the document discusses the importance of maintaining accurate records of all transactions. It emphasizes that every entry, no matter how small, should be recorded to ensure the integrity of the financial data. This includes not only sales and purchases but also expenses and income. The document provides a detailed list of items that should be tracked, such as inventory levels, supplier payments, and customer orders. It also outlines the procedures for recording these transactions, including the use of standardized forms and the importance of double-checking entries for accuracy.

The second part of the document focuses on the analysis of the recorded data. It describes various methods for identifying trends and anomalies in the financial records. This includes comparing current performance with historical data and industry benchmarks. The document also discusses the importance of regular audits to detect and correct any errors or discrepancies. It provides a step-by-step guide for conducting an audit, from the selection of samples to the final reporting of findings. The goal is to ensure that the financial records are reliable and provide a clear picture of the organization's financial health.

The final part of the document discusses the implications of the financial data for decision-making. It explains how the information gathered from the records can be used to identify areas for improvement and to make informed decisions about the future of the organization. This includes decisions about budgeting, resource allocation, and strategic planning. The document concludes by emphasizing the importance of transparency and accountability in financial reporting, and the role of accurate records in achieving these goals.

*1968 SHUTTLE
SHAW
HIGH SCHOOL
EAST CLEVELAND, OHIO*







<i>FACULTY</i>	18
<i>CLASSES</i>	38
<i>ATHLETICS</i>	94
<i>ACTIVITIES</i>	126
<i>SENIOR INDEX</i>	172











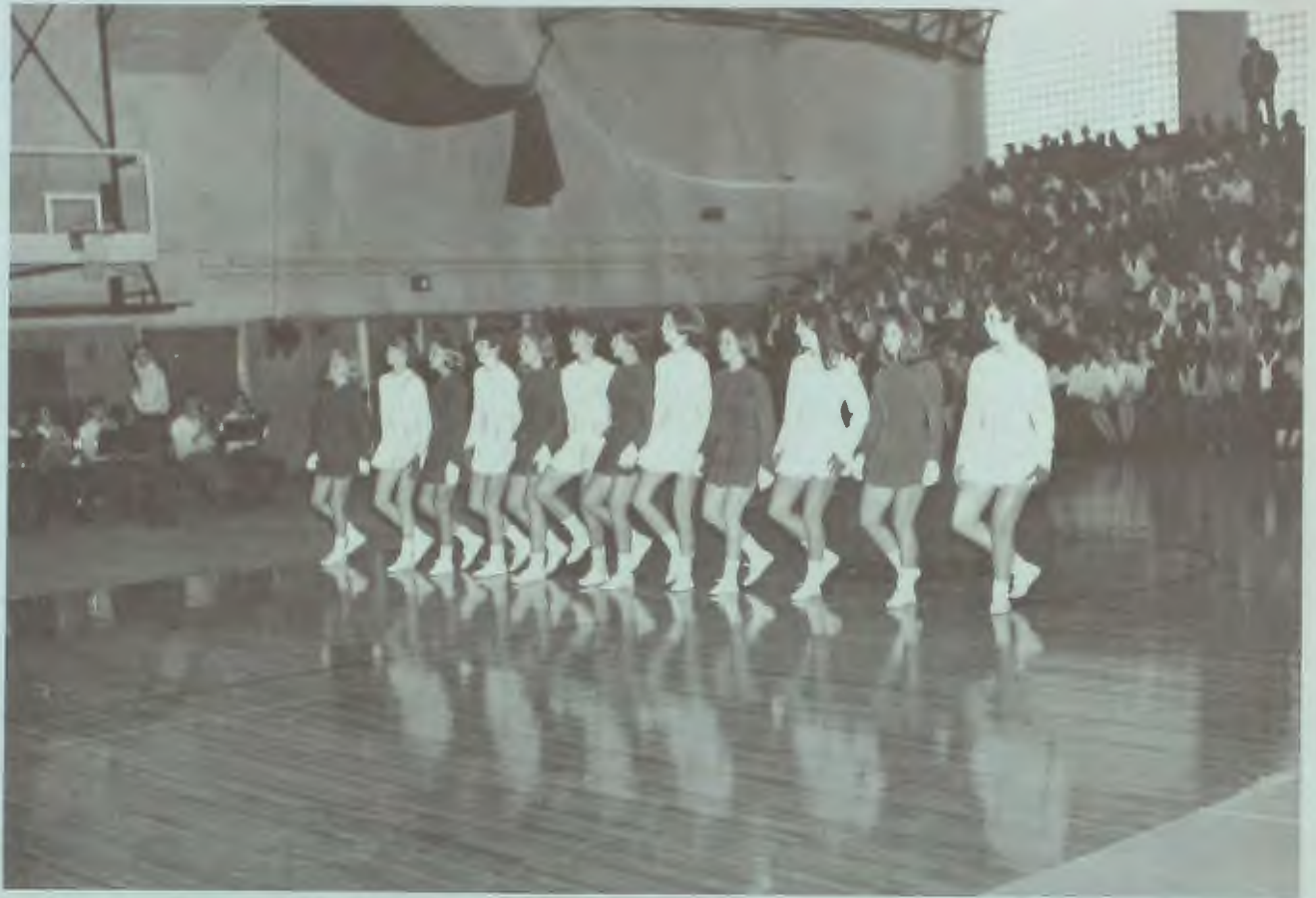



















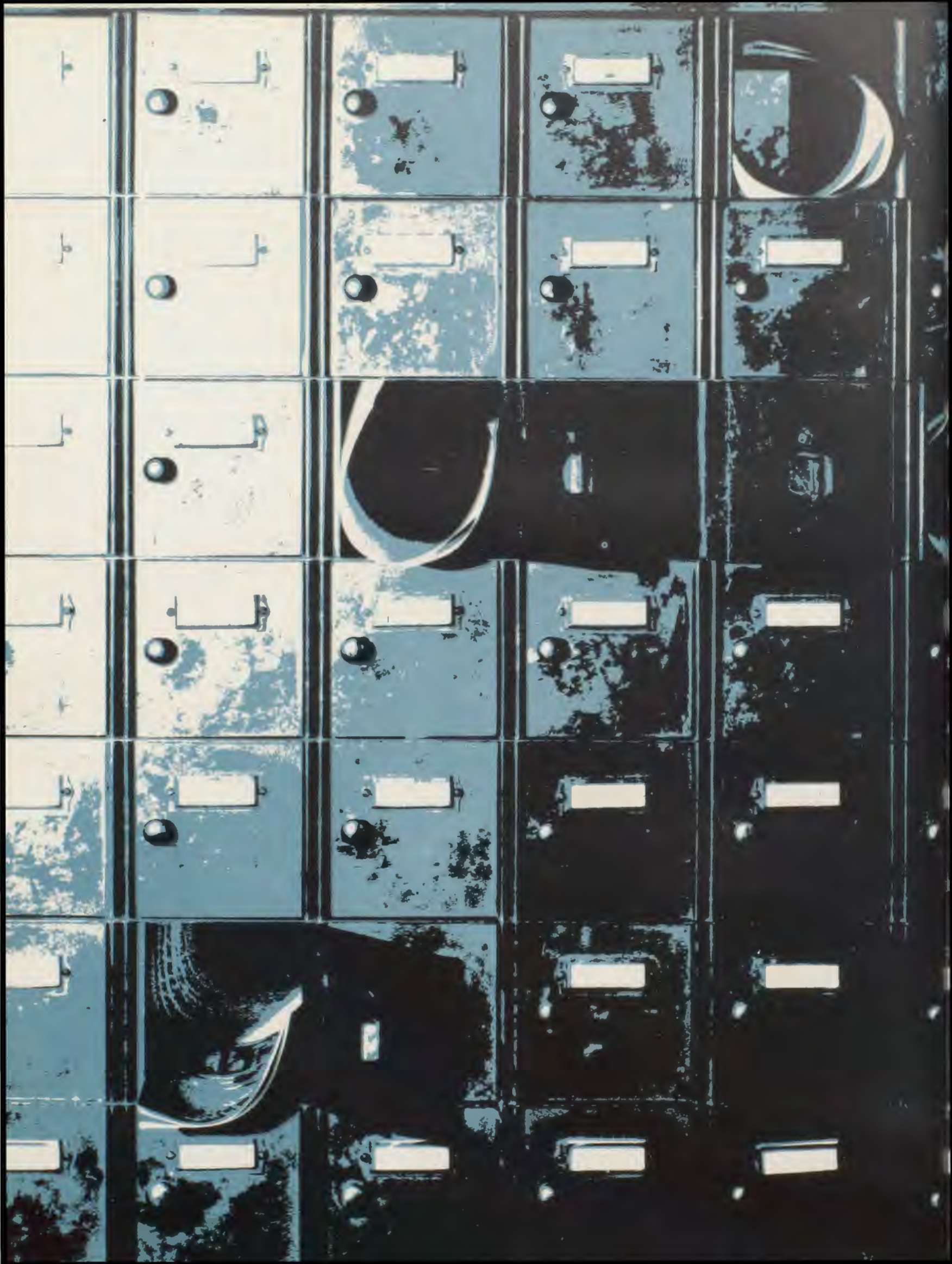



FACULTY



DONALD L. DREBUS
Principal



WAYNE C. BLOUGH
Superintendent



N. F. LEIST
Assistant Superintendent



LOUIS CHULICK
Assistant Principal



RUDY LIBERTINI
Assistant Principal



MARGERY SHIELDS
Dean of Girls



MARION CHILDS
Guidance Counselor



PHILIP WORCESTER
Head Counselor



RICHARD VLAH
Guidance Counselor



MEDICAL STAFF—Sally Elliott, R.N., School Nurse, Shaw; Richard B. Schenk, M.D., School Physician; Linda T. Schneider, M. D. Medical Director



SHAW SECRETARIES—*Front Row:* H. Parsh, E. Collins, M. McLaren, K. Kundmiller. *Second Row:* D. Yaxley, C. Barstow, L. Lossing, H. Leibert.



BOARD SECRETARIES—*Front Row:* N. Fleming, S. Grant, J. Richardson. *Second Row:* D. Powell, C. Black, L. Missbach, J. Fischer, D. Klein, M. Repasi, D. Mahon, M. Conner.



KORB CUSTODIANS—B. Majcher, C. Klym, G. Westterfield, G. Page, D. Dvito.



LOUISE WALES
Director of Cafeterias



CASHIERS—B. Griner, B. Murray, E. Fort



CAFETERIA STAFF—Front Row: M. Crawford, A. Debelak, H. Kenehan, A. Paugh, T. Quandt, G. Gallitto, H. Meyers. **Second Row:** M. Irwin, M. Sherry, A. Pershing, E. Wilson, D. Gonder, L. Fox, B. Griner, E. Fort, B. Murray, L. Wales



SHAW CUSTODIANS—Front Row: H. Barbey, S. Pollina, F. DiBlaiso, F. Margotti. **Second Row:** H. Sterba, Head Custodian; E. Webb, R. Robinson, J. Silveroli. **Not Pictured:** E. Cecerre



Gail Arnoff
English



Vida Augulis
Mathematics



Judith Barrett
English



Carol Becker
English



Iris Bishop
English



Lynne Blankenbuehler
English



Bryce Browning
Art



Paul Burton
Psychology, Athletic Director
Guidance Counselor



Lucille Cain
Mathematics



Wayne Caroff
Mathematics Coordinator



Harriet Carpenter
Clothing



Robert Cipiti
Biology



Margot Cohen
French



Daniel Colnon
Industrial Arts, Head



Sharen Crumbacher
English, Publications



Della Ector
Home Economics



Ronald Dolinsky
Mathematics



Roberta P. DePrisco
Head Librarian



Dixie Franklin
Physical Education (Gym)



S. Robert Fraser
Band, Orchestra
Director of Music, T. V.



Kenneth Feiock
Physiology, Biology



Miriam Folmer
Business Education



Richard Fort
Health, Phys. Ed., Social Studies



Selma Gamble
General Science



Zacharias Glaros
French



Paul Hammer
Business Education Head
School Treasurer



William Goon
Business Education



William Herbert
Biology



John Hicks
Social Studies



Daniel Horrigan
Business Education



Francine Kane
Art



Ruth Honess
Vocal Music



Ronald Jones
Mathematics



Timothy Karda
Industrial Arts



William Kendall
Chemistry, General Science



Kenneth Kessler
Mathematics



Judith Kirman
English



Herbert Klauss
German



Paul Kostansek
English



Larry Lako
Biology



William C. Lange
Science Coordinator



Laura Lauridsen
Business Education



Barry Lefkowitz
Business Education



Robert Louis
Business Education



Lella Loftus
English



Albert Martin
English, Play Production



Auleene McElfresh
Home Economics



Charles W. McFarland
Physics, General Science



Hubert McNeill
American History



Earl McNeilly
Social Studies, Student Council



Norman McVicker
Physical Education Coordinator



Ardis Millikan
Special (Hearing Impaired)



Lily Molho
Modern Language Coordinator



Ayleen Morley
English, Senior Advisor



Alice Moss
English



LaVern Oleksiak
English



Ruby Olson
English



Carole Papa
Physical Education (Swimming)



Eleanor Pavey
Business Education, Guidance Counselor



Donald Pfeiffer
English



Barbara Randle
Intern Librarian



Robert Rateno
Industrial Arts



Cassil Reynard
Latin



Joseph Riccardi
Marching Band, Orchestra



Sally Rosenfield
Mathematics



Andrew Sako
Social Studies



Karen Schenkel
Physical Education
Health, Swimming



Patricia Rosul
English



Roger Schnoke
Social Studies



Josephine Scheuer
Social Studies



Joyce Simmelink
English



Edith Seidman
Chemistry



James Sivard
Social Studies, Head



Carolyn Smith
Spanish



Niel Skinner
Physical Education (Swimming)
Pool Director



Mandell Sperling
English, Audio-Visual
T.V. Director, 1st Sem.



Mary Jane Stebbins
English



John Swann
Industrial Arts



Richard Sterba
Mathematics



Barry Sweet
English, Speech



Albert Thomson
Special (Slow Learners)



Thomas Tenerovich
English



Nasuel Tillman
Physical Education



George E. Todd
English Department Head



Richard Utas
Industrial Arts



Jan VanGalen
German



Judy Uram
English



Paul Vaccariello
Social Studies



Inta Varna
Business Education



Stuart Wallack
Social Studies



Dennis Wondrak
Business Education



William Wilkinson
Social Studies



Darryl Wright
Mathematics



Sylvia Wysocki
Spanish





CLASSES

1967 - 68
SENIOR
CLASS
OFFICERS



WILLIAM APLIN
President



CHRISTINE HILL
Secretary-Treasurer



BRUCE WESTCOTT
Vice-President



JENNIFER ADAMS



MARGARET ADAMS



MARY ADAMS



JAMES ALAIMO



RICHARD ALAIMO



SAL ALAIMO



ROBERT ALLEN



PATRICIA ALSTON



RICHARD ALVAREZ



MICHAEL ANDERSON



JACQUELYNNE
ANDREWS



PENNY ANDREWS





WILLIAM APLIN



PAULA ARNOLD



PATRICIA ARTIM



HENRY ATWATER



DOROTHY AUSTIN



MADELINE BAGNATO



THOMAS BAILEY



MARY BAIRD



DANIEL BANNING



SUSAN BARTSCH



NEATWOOD BELL



WILLIAM BERENS



JOHN BEUKEMAN



JOHN BEVACQUA



ALEXANDER BEVAN



FRED BIZZELL



LARRY BLEVINS



STEPHEN BLOSSOM



BRUCE BLYTHING



PATRICIA BOOTH



BRUCE BORCZIAK



HELENE BRADLEY



MARY BRASS



HENRY BRIDGEWATER



PATRICIA BROCKMYER



ROBERT BROCKMYER



ROBERT BROWN



SHERRY BROWN



THOMAS BROWN



ILENE BUCHHOLTZ





WILLIAM BUNKLEY



MARVIN BURGE



PAUL BURGESS



JOHN BURKE



SELENA BURROUGHS



SHARON BURROWS



VITA CAMMARATA



JILL CAMPBELL



RAYMOND CANNAVINO



PEGGY CARROLL



LOUISE CASTELLANO



GEORGENE CASTLE



HOLLY CAUFIELD



LEAH CHISLTON



CATHIE CHRISTIE



JOYCE CLANCY



MARILYN CLARK



SANDRA CLARK



WILLIAM COTHEY



ERNEST COFFEY



DONALD CONAWAY



FRANCINE COOK



PATRICK COONEY



BEVERLY COOPER



JON COURTNEY



ULYSSES CRAWFORD



EVELYN CRENSHAW



CAROLYN CROMARTIE



CARLEY CUMBERWORTH



CANDICE CURSCHMAN





SALLY CUSICK



CONRAD D'ASTOLFO



JAMES DEBEVEC



JOHN DE FOREST



VETREL
DE GRAPHENREED



JAMES DI PETTA



GERALD DODSON



JAMES DONOVAN



JAMES DORAN



SUSAN DOUGLASS



CATHY DREIFORT



GAIL EANES



JOSEPH ECKEL



JOSEPH EDWARDS



CAROL EVANS



LAURA FANSLAU



DIANE FARMER



NANCY FLAGG



LAUREN FORD



DONNA FORDYCE



KEN FORESTALL



ROBERT FOX



JAMES FRAME



REINI
FRIEBERTSHAUSER



LINDA FRYE



MARILYN GALAMBUSH



ELAINE GALLITTO



LAURA GAREL



CAROLYN GEPHART



GEORGE GILLIAM





BURRELL GIPSON



LINDA GIPSON



GLORIA GLOVER



LINDA GLOVER



DIANE GOODWIN



MARION COTTRON



SHARON COUGER



CATHERINE GRANT



JAMES GRANT



WILLIAM GRAVES



SCOTT GRAY



DEBORAH GREEN



STUART GREENBLATT



THOMAS GREGGS



SHIRLEY GULLATT



TONY GUNDER



GOLDIE GUNN



JACK GUNSCH



CAROLYN GUZICK



ALAN HAAG



KATHLEEN HAGEMAN



KAREN HAINES



PATRICIA HALL



THOMAS HANN



CECILIA HARDING



JUDY HARRIS



JOHN HARRISON



MOFFIT HARTLEY



GERRY HARTORY



CHRISTINE HILL





JERELENE HILL



DEBORAH HOLZHEIMER



CYNTHIA HOOPER



DARYL HOPES



VELMA HOPKINS



JACQUELINE HOTES



SUE HRUSKA



THOMAS HUMPHREYS



GARY JACKSON



JACQUELYN JACKSON



LESLIE JACOBS



RITA JANMEY



JOANN JOHNSON



SHEILA JOHNSON



GARY JONES



GERTRUDE JONES



LARRY JONES



STERLIE JONES

Richard Jordan



RICHARD JORDAN



FRANK KEEHL



MARILYN KELLEHER



SANDRA KEMERER



GERALD KIDD



CHRISTINE KING



OTTO KLEINHENZ



LIAN KILMOWSKI



JAMES KNAGGS



JEFFREY KNOX



NELSON KOCH



FRED KRAMER





WILLIAM KRUG



JOHN KRUPA



JEFF KULL



JO ANN KUNDMILLER



RENEE LA FRANCE



JOHN LALLY



MARIE LANESE



DENNIS LANN



ROSE LAPIN



DEBORAH LARGENT



SUSAN LAUFFER



HARRY LEICHNER



HARRISON LENYARD



JAMES LEVERENZ



MARCIA LINAMEN



SHERRY LISSE



CHARLENE LITTLEPAGE



LILLIAN LJUBOJA



RACHEL LONG



MARILYN LONGWELL



JOHN LOSSING



ANNE LUCAS



LOIS LUCKEY



CLAUDE LUZIER



LARRY LYLES



GALETHA LYNCH



MARGARET LYNETTE



DOROTHY LYNN



SHARMAINE MALLORY



JANET MANN





DEBORAH MARCOVY



PRENTIS MARCUM



MARY MARINO



BETH MARNIE



CATHERINE
MARSCHALL



ADELEENA MARSHALL



PATRICIA MARSHALL



CAROL MASTROBUONO



RANDY MATES



CHESTER MATTOCKS



TERRANCE McCURDY



KAREN McDOUGLE



STEPHEN McKAY



ARTHUR McKELTON



SALLY McMILLAN



GENEVIEVE MERRITT



PAUL MEYER



DENNIS MONTGOMERY



HELEN MONTGOMERY



JOHNNIE MAE MOORE



DAVID MOWRY



JANET NASH



BARBARA NAYLOR



JERRY NERO



JACK NESSER



KARYL NEUBAUER



LINDA NEWMAN



ROGER NISSEN



ELIZABETH O'BRYAN



SANDRA OLIVER





DAVID O'NEIL



TERRY O'NEIL



LINDA OVERTON



GREGORY PALEY



RICHARD PALMER



TIMOTHY PARNALL



DIANE PATTIE



NANCY PEARSE



TIM PERKINS



LARRY PERRY



ROBIN PETERS



DAVID PETRIE



SANDRA PHIPPS



JAMES PIGNATORE



ROBERT PINKNEY



SHERRY PIVODA



MYRTLE POLK



SUSAN POSATIERE



DOUGLAS POWERS



JOHN PROKOP



JOANNE PSIHOUNTAS



SUSAN QUIMBY



DREWNETTE RABY



JAMES RAE



DIANE RANDLES



BARRIE REARDON



CHRISTA RETSCH



FRANK RHYAND



GREGORY RICKETT



CHESTER ROSE





EDWARD ROSE



BRIAN ROSS



MARY ROTHAERMEL



LINDA ROWAN



JAMES RUBERTINO



DONN RUDY



DONNA SAMSON



MICHELLE SAVINO



DENISE SAWYER



JOHN SAYRE



VIRGINIA SCAFFIDE



MICHELLE SCHOBEL



MARGARET SCHOFIELD



LEE SCHROYER



KATHLEEN SCHUFF



CHARLES SCHULTZ



JOYCE SCHULTZ



STUART SHUYLER



WAYNE SEAMAN



AUDRONE SEMETA



CHARLES SHANTERY



BRIAN SHAW



ANN SHELTON



ANN SHRADER



HERBERT SIMPKINS



JANE SINCLAIR



JANE DUNLAP
SIRBELLO



MARIA SKUPNIEWSKI



TERESA SKUPNIEWSKI



BARBARA SMITH





JOHN SMITH



LINDA SMITH



JAMES SOEDER



LAWRENCE SOKOL



VINCENT SOWELL



BARRY STEELE



LINDA STEPIEN



BONNIE STEVENSON



ROBERT STEWART



SAUNDRA STEWART



CHRISTOPHER STONER



RICHARD SUSZTER



STEVEN SUSZTER



WILLIAM SWEARINGEN



ELIZABETH TABOR



MARGARET TANKO



CAROL TERTULLIANO



JOHN THOMAS



GEORGE THOMPSON



LAZLO TOMASCHEK



RICHARD TROLL



CHRISTINE TROYCHAK



JOHN UBBINK



KATHY VICHOS



WANDA VINCH



JANET VOGT



MARY ANN VOINOVICH



ROY WADE



TED WALSH



TIMOTHY WALSH





MATTIE WALTON



JAMES WARDLE



SHERRY WARNACK



MICHAEL WATLINGTON



ROSA WAY



THOMAS WEIGEL



EDITH WEINRICH



GEORGE WELTER



NANCY WERT



CYNTHIA WESLEY



BRUCE WESTCOTT



HAROLD WHETZEL



GLORIA WHISENANT



DOROTHY WHITE



PRISCILLA WHITE



ALICE WHITEHEAD



JACKIE WHITFIELD



JOHN WHITFIELD



TERRY WICKLINE



LARRY WIGGINS



BERNICE WILLIAMS



ETHEL WILLIAMS



JESSIE WILLIAMS



JOYCE WILLIAMS



ROBERT WILLIAMS



BARBARA WILSON



STEPHEN WINKLER



WIEGAND WISNER



JOHN WITTENMYER



ANN WOOTEN



SHIRLEY YELOUSHAN



RONNIE YOUNG



RICHARD ZELLER



JUNIORS

The juniors return to school as upperclassmen, neither facing the fears of adjusting to a new school nor the anxieties of anticipation for the future. The junior year, one of the most important in a student's high school career, offers many challenges and privileges to the juniors. Colleges and careers are examined, and many Saturday mornings are spent taking achievement tests.

The coming of class rings marks the end of the junior year, and the juniors eagerly look forward to the prestige of their final year of high school.

Kathy Akiya
Carmella Albanese
George Allen
Judy Allen



Shirley Almore
Lannie Alston
Harvey Anderson
Idella Anderson



Tim Anderson
Debby Arn
Brenda Asbury
Alicia Ashford



James Ashford
Nelson Ault
Joyce Baker
Mary Balaney
Patricia Baldwin
Yvonne Barrett



Mary Ellen Barton
Brad Beasley
Richard Beckenhauer
Anthony Benvenuto
Mike Bezeredi
Margaret Billington



Renee Blair
Gerald Blakely
Barbara Blunt
Sheryl Booker
Jim Brandt
Sarti Brittain



Margaret Brooks
Lou Broughton
Don Brown
Jacqueline Brown
Jean Brown
Patricia Brown



Robert Brown
Albert Brumfield
Jerome Bryant
George Burdette, Jr.
Beverly Burst
Steve Butler





Danny Byrnes
Nelda Cabot
Tom Cala
Nancy Call
John Cardinal
Mary Carpenter



Melanie Carter
Tina Carter
Jeff Caulfield
Kathleen Cech
Mickie Chabrand
Eddie Chishton



Denise Cindric
Jerry Clampitt
Debbie Clark
Mike Coiner
Vicki Coiner
Elise Coleman



Rita Collins
Jack Conaway
Regina Connelly
Cynthia Cook
Betty Cooper
Anne Creed



Robert Cromartie
Stephanie Cross
William Cryser
Tom Cummins
Debbie
Cunningham
James Cyphers



Charlean Dancey
Elessa Daniely
Janie Dauchy
Margie Dault
Cornelius
Davidson
Larry Davidson



Susan Davis
Dave Dearden
Pat DeForest
Robert Dennis
Sharon Dennis
Martha Derry



Bobbie Dill
Jackie Dillard
Janet Donovan
Barry Downs
Jane Duncan
Clifford Dunn

Alan Dyczewski
 Nick Dziorney
 Beth Easton
 Kathie Eggers
 Denise Ehrbar
 Linda Elkins



Michele Emchick
 Paul Engel
 Lynn Evans
 Wayne Farrow
 Michele Fedell
 Rebecca Fields



Gerald Fitzpatrick
 David Fleming
 Nick Fotinos
 Janet Francis
 Terry Freeman
 Ann Fritz



Joan Fuhry
 Pat Funari
 William Galland
 Dean Gerbrick
 Janice Germaine
 Tom Gest



Marshall Gilan
 Thomas Gilmore
 Pamela Gipson
 Preston Glover, Jr.
 Cleophia Gravely
 Charles Gray



Brenda Griffey
 Pat Grimes
 Cail Grossman
 Paula Guy
 Jeffrey Hall
 Linda Hall



Jim Hallo
 John Hamala
 Don Hanawalt
 Tim Hanlon
 Elaine Hantak
 David Hardin



Sandy Hargrove
 Jerome Harris
 Leagrady Harris
 Lionel Harris
 Mack Harris
 Joe Hart





Sue Hart
 Joe Heiman
 Mark Heisler
 Lloyd Henderson
 Eric Henkel
 Judy High



Barbara Hillwig
 Debbie Holly
 Dorothy Holmes
 Patty Holmes
 Linda Hope
 Melvin Hope



Christine Horvath
 Steve Houseworth
 Stephanie Howard
 Marilyn Howe
 Linda Howell
 Tim Howell



Mary Lou Hudak
 Eleanora Huebner
 Barb Hughes
 Doug Hughes
 Sally Humberstone
 Paul Hummer



Mikel Hunley
 Paul Hyland
 Robin Iwata
 Ann Jackson
 Daniel Jacobucci
 Gregory Jennings



Rodney Jeske
 Alfred Johnson
 Charles Johnson
 Deborah Johnson
 Gary Johnson
 Preston Johnson



Sherry Johnson
 Brenda Jones
 Lonell Jones
 Joan Katana
 Robert Kennedy
 Carol Kinney



Carol Kirk
 Paulette Kisroczy
 Mary Kleitz
 Eugene Klodetsky
 Richard Kosik
 Tom Koziol

Susan Kraber
 Tim Krug
 Barbara Kuhr
 Bernard Landrum
 Sue Langmack
 Carl Larson



Aaron Lavender
 John Leibert
 Paula Leonard
 John Lewers
 Linda Lilley
 Phil LoGrande



Brenda Long
 Bill Lothman
 Lucy Lowry
 Florence Lucas
 Alfred Luschek
 Denny Lutsko



Steve Lutz
 Phyllis Lynch
 Edward Lyndall
 Ophelia Lynn
 Karen Madsen
 Marilyn Maloney



Warren
 Mandelbaum
 Michael
 Mandracken
 Kenneth Marriott
 Linda Martin
 Mary McCann
 John C. McCorkle



Doug McDougle
 Marsha McFarlaud
 Debbie
 McCaughey
 Roberta McGec
 Janice McGhee
 Tom McCroder



Karen McIntosh
 Tim McManemy
 Margaret McNall
 Deborah
 McThirsty
 Valarie B.
 McThirsty
 Lynn Mears



Janie Medekis
 Laura Meeker
 Madeline Mellor
 Thomas Menefee
 Doris Miller
 Hal Miller





Denise Mitchell
 Anthony Mitri
 Joan Mizich
 Volker Molesch
 Edward Moore
 Rose Marie Moore



Ursuline Morgan
 Elaine Murphy
 Susan Nathanson
 Ed Negenborn
 Ron Nied
 Kathy O'Brien



Gretchen Ohm
 Nancy O'Neal
 Joanne Orozco
 Winifred Overton
 Richard Owen
 Gail Owens



Barbara Pace
 John Pajak
 Norm Paley
 Gary Palmer
 Barbara Pastuch
 Steve Pattie



Ralph Payton
 Janet Peckinpugh
 Jacqueline Pernell
 Barbara Perry
 Connie Peters
 Pete Peters



John Phipps
 Kathy Poore
 Susan Posipanka
 Rodger Powell
 Antoinette Premier
 Debbie Price



Darrell Quander
 Richard Rabe
 Tom Rawley
 Karin Retsch
 Tom Rhyand
 Carl Richards



Charles Rittenburg
 Tom Robinson
 Betty Rosenberg
 Ethel Rowe
 Judy Rubertino
 Brenda Ryans

Gwen Sadler
Sue Salvano
Alfreda Salvatore
Cedric Sanders
Roberta Schafle
Linda Scharschmidt



Wayne Scharsu
Dean Scherbel
Alice Scott
Douglas Seaman
Gary Seaman
Wayne Segulin



Anthony Seri
Linda Shaw
Chris Schoenberger
Mary Simmons
Reginald Sims
Dianne Sipos



Kyle Skinner
Elise Smith
Gwendolyn Smith
Patricia Smith
Richard Smith
Sidney Smith



Tom Smith
Terry Sneed
Phyllis Sneller
Harry Snowden
Tom Sokol
Patricia Spencer



Greg Spolarich
Michael Springer
Greg Stakich
Dale Stepancik
Lodeania Steverson
Pauletta Stites



JoAnn Stone
Lloydetta Stout
Leda Stout
Conrad Straube
Theothry Stubbs
Mary Ann
Sullivan



Joy Sutherland
Janice Swanhart
Paul Swank
Michael Sylvester
Linda Tabor
Reginald Talton





Elizabeth
 Testerman
 Pat Thiele
 Carolyn Thomas
 Faye Thomas
 Keith Thomas
 Thomas Thompson



Darrell Thornton
 Alice Tinsley
 Jim Tolbert
 Ildiko Tomaszek
 Vernadine
 Townsley
 James Trihoff



Dan Tromblcy
 Tommie Tubbs
 James Ubbink
 Mary Underwood
 Alice Valentine
 Philip Van Pelt



Suo Van Pelt
 Ken Vaught
 Linda Vergith
 Veronica Vitale
 Wayne Viton
 Ron Voytek



Jeff Walter
 Abdullah Warith
 Anne Warren
 Audrey Warren
 Kent Washburn
 Corenda Watkins



Sarah Whatley
 Sherel Waugh
 Carmen Way
 Barbara Webb
 Norma Welniak
 John Wert



Charles Wesley
 Howard
 Westerfield
 Carole Whalen
 Ronald Whatley
 Alfred White
 Chuck White



Diana Whitten
 Robert Wiesner
 Henry Wilkins
 Denise Williams
 Harvey Williams
 Kevin Williams

Michael Williams
 Veronica Williams
 Frederick Wills
 Eric Wilson
 Hugh Wilson
 Dave Winkler



Sara Wood
 Gwen Wright
 Richard Wunderlich
 Jim Yates
 Rhonda Yaxley
 Carol Yeager



Michael Yesiolowski
 Sandra Young
 Jim Zeller
 Joan Zimmerman



SOPHOMORES

The sophomores return to Shaw with the confidence of a year's experience. They enjoy the privilege of being able to participate in the "One and Ten Thousand" campaign. The class of 1970 proves to be a promising class, coming in second only to the seniors.

Although they still are underclassmen, they try their best to set good examples for the freshmen. At last they feel sure of the part they play in a busy, active high school. After this year of work, preparation, and fun, the sophomores are ready to accept the prestige of finally being upperclassmen.

Debbie Adams
 Phillip Adrine
 Janice Alexander
 Linda Alexander



Barbara Allen
 Lyvonne Amos
 Delores Anderson
 Barbara Banks



Larry Beachler
 Marvin Beachler
 Stanly Bealowski
 Wendell Bell



Rick Bennett
 Bob Beukeman
 Dan Billington
 Calvin Black
 David Black
 Gloria Blakely



Gregory Bonner
 Bob Boothe
 Albert Bowling
 Ronald Bridgewater
 Linda Bright
 Esther Brooks





Deborah Brown
Reginald Brown
Robert Brunkala
Cliff Buggs
Levy Bunkley
Leroy Burfitt



Michael Burke
Landus Burroughs
Gary Butler
Abbie Byers
Denise Caldwell
Pat Carey



Donterria Carlock
Mary Agnes
Carroll
Deborah Carson
June Carson
Gary Causey
Rick Centa



Beatrice Chambers
Susan Chapman
Donna Chatman
Bob Chorman
William Chorman
Yvonne Clancy



Dawn Clark
Ernest Clark
Richard Clark
Frances Clem
Tom Coiner
Michael Colemaro



Terry Collins
Lynda Combs
Dolores Cook
Linda Cook
Melvin Cooper
Sherman Cooper



Richard Cornez
Dominic Corrado
Ken Costigan
John Coutts
Susan Cowles
Linda Cox



Tom Cross
Ross Croucher
Willie Crowder
John Cullen
Rick Cullen
Rich Cunningham

Brian Cushnyr
 Johnny Dadich
 Jerry Darroch
 Reginald Dash
 Jim Daul
 Donna Davenport



Robert Davies
 Mary Davis
 Rick Davis
 Debbie Dearden
 Gloria Dent
 Otis Dent



Gerand Dickson
 Chris Dipetta
 Patricia Dowdell
 Nila Dunlap
 Rae Durrah
 Christian Dussing



David Dussing
 Charles Dvorak
 Johnny Bobby
 Echols
 Carl Ector
 Leonard Edwards
 Ruby Edwards



Sue Ellert
 Dan Engel
 Helen Evans
 Karin Fagerburg
 Bessie Fambro
 Ronnelle Farmer



Gary Farris
 Geraldine Fields
 Ricardo
 Fitzpatrick
 Carol Fleming
 Pat Flood
 Jeff Flowers



Sue Flynn
 Karen Forcht
 Belinda Fosh
 Margie Fowler
 Xavier Franks
 Nathaniel Frazier



Michael Freeman
 Russel Fried
 Betty Froelich
 Thomas Fuller
 Deborah Furman
 Peter Gaizutis





Nancy Calambush
Sheila Garrison
Vernell Gary
Nelson Gibbs
Peter Gibbs
Villah Gilan



Cheri Giles
Timothy Gilham
Janet Glover
Cathy Gottron
Mary Beth Grant
Ken Grayson



Cindy Green
Jacqueline Griffen
Ron Griffen
Mozell Grimes
Ellen Grover
Joseph Guinea



Donna Gunn
Daniel Hall
Jody Holliday
Kim Halliday
Nina Halliday
Jane Hamilton



Nadine Hamilton
Naomi Hamilton
Wayne Hamilton
Alyce Hanlon
Kathleen Hanrahan
Andy Hardy



Donald Harley
Joseph Harmichar
Bill Harris
Eddie Harris
Wayne Harris
Carolyn Hart



Dennis Hart
Albert Hartfield
Bill Hartory
Waller Hastings
Pete Havens
Terry Hawkins



Ella Hayes
Lewis Head
Dorothy Heard
John Heiman
Heidi Henderson
Barbara Herbert

Patricia Hicks
 Robyn Hill
 Regina Hommel
 Marty
 Homrighausen
 Quinetta Hooper
 Ruth Hopes



Letitia Howard
 Doris Howell
 Patti Hruska
 Donna Hudak
 Linda Hunter
 William Hunter



Laura Huntington
 Edward Hyde
 Venida Hylton
 Veda Jackson
 JoAnn Jacobs
 Joe Janson



James Jefferson
 Shirley Jenkins
 Linda Jenne
 Karen Jewell
 Jeannie Jezeski
 Beverly Johnson



Jeanette Johnson
 Laura Johnson
 Sylvia Johnson
 Allan Jones
 Chris Jones
 Craig Jones



Earlie Jones
 Gloria Jones
 Jimmie Jones
 John Jones
 Michelle Jones
 Noreen Jones



Vernard Jones
 Ron Juliano
 John Kafka
 Tom Kafka
 Robert Kane
 Jack Kapp



Bonnie Kay
 Ken Kelleher
 Dave Kelly
 LaVone King
 Barbara Klooz
 Ron Kost





Jim Kotnik
Janice Koziol
Cherie Kozlik
Jim Kreutzberg
Bill Lally
Kathleen Landry



Ken Lobda
Patty Ledger
Susan Leuenberger
Betty Liebert
Deborah Lindsey
Lois Little



Nick Lorenzo
Lillie Love
Gail Lucas
David Luzier
Joan Lyles
William Lynch



William Lynn
Linda MacDonald
Paul Mandelbaum
Timothy Marcovy
Paul Marcum
Karen Marshall



Marco Marshall
Sally Mason
Patrick Mates
Vincent Matlock
Craig Maxwell
Veronica Mays



James McCarthy
Bruce McCauley
Deborah McCauley
Anne McDermott
Mike McDowell
Calvin McFarland



Alan McKee
Frederick
McKelton
Cathy Mease
Jim Mendolera
Jacquelyn Menefee
Terry Menefee



Shirley Mickens
Don Mickshaw
Joyce Miller
Patricia Miller
Ray Alan Miller
Alvin Mims

James Mims
 Jerry Mims
 Scott Mitchell
 Rosa Maria Mitri
 Lisa Molles
 Stanley Moore



Valerie Moore
 Dorothy Morgan
 Marilyn Morgan
 Pat Morgan
 Sandra Morgan
 Redallion Morris



Pam Morrison
 Jerome Mosley
 Robert Moss
 Ronnie Mroczka
 Harold Muncy
 Casimar
 Narbutaitis



Renee' Neely
 Faye Neice
 Debbie Nelson
 Patricia Nelson
 Wilmer Newman
 Jane Nichols



Cindy Noble
 Bob Noga
 Carol Nolden
 Virgil O'Bryan
 Raford Odum
 Jacquelyn Oliver



Jeff O'Neal
 Margaret O'Neal
 David Orr
 Anthony Ottrix
 Jim Owen
 James Owens



Robert Owens
 Jim Pahl
 Marcia Palmer
 Deborah Pannell
 Jim Papaioiundes
 Clarence Parker



Edward Parker
 Clara Peterson
 Jeff Pattie
 Barbara Payne
 Irene Payne
 Deborah Payton





Valentino Pazemis
Sue Pearse
Anthony Pearson
Don Pedersen
Karen Pedersen
Vance Pennymon



Carolyn Peoples
Barbara Perkins
Irene Pershing
Pat Peters
Linda Petkovich
Debbie Petrone



Bessie Petty
Darryl Pinkney
Dorothy Pinkston
Cloria Pinkston
Joe Fishery
Walter Pivno



Allen Polk
Ruth Pomidore
Daryl Porche
Dan Power
Jerome Pritchett
Daisy Pudze



Karlis Pudze
Monica Putnam
Gordon Rae
Igor Rae
James Redding
Carl Redmond



Constance Reeves
Diana Reid
Fredrick Remenyi
Kenneth Rhodes
Craig Rice
Bill Richardson



Karen Richardson
Gretchen Ries
Ruth Risberg
Paula Robbins
Chris Robinson
Michael Roberts



Frank Rodgers
Linda Rodgers
John Rodgers
Kathy Rowan
Claudette
Robertino
Olga Rudko

Barbara Rudy
 Tony Rumph
 Nancy Russo
 Laurel Sacha
 Bob Samson
 Marvin Sault



Steve Scanlan
 Elaine Scheel
 Jimmie Scott
 Pat Scott
 Clarice Segulin
 Bonnie Senger



Jordon Shankelford
 JoAnn Shantery
 Georgette Shartz
 Karen Shoenberger
 Pam Shones
 Nancy Shrader



Paula Shraier
 Nancy Sibley
 Dennis Simpson
 William Simpson
 Denise Sims
 James Smith



Valerie Smith
 William Smith
 Mike Snyder
 Brenda Spencer
 Jim Spithas
 Ricky Springer



Laurie Stanck
 Terrance Staton
 Ron Stepien
 Sharon Stevens
 John Stofko
 Julia Stofko



Sally Strasshofer
 Carol Stroiseh
 Isaac Stubbs
 Mary Stubbs
 James Sullivan
 Robert Sullivan



LaMonte Summers
 Sanjanetta
 Swanson
 Austin Sylvester
 Marta Sylvester
 George Talbert
 Edith Tanko





Carla Taylor
Carter Taylor
Raymond
Telgarsky
Donzella Terrell
Brian Thomas
Cedric Thomas



Craig Thomas
Jeffrey Thomas
Linda Thomas
Peggy Thomas
Rita Thomas
Rita Thornton



Roland Thornton
Karen Toler
Thomas Tomlin
Beverly Toney
Lee Townsley
Elizabeth Travis



Allen Trott
Wiley Tubbs
Curtis Tucker
Gloria Turner
Andre' Tyus
Kenneth Tyus



Sandra Urmetz
Theresa Vacco
Mary Vandetti
Debbie Van Pelt
David Venable
Ernest Vereen



Debby Vogt
Sandy Vollweiler
Cindy Wagner
Hassan Warith
James Washington
Paulette Watkins



Frederick Watt
Elsa Iris Way
Bill Webster
Racine Weems
Jefferson Wells
Melaine Wesby



Alvinice Wesley
Charles Wesley
Harmon
Westerfield
Cheryl Whitley
William White
Nadine Whitehead

Cynthia Whitmore
 Daniel Whitmore
 Roderic Wiggins
 Tony Wiggins
 Wanda Wilkins
 Jim Will



Aaron Williams
 Brenda Williams
 Kenneth Williams
 Lynda Williams
 May Williams
 Rosie Williams



Robert Wittke
 Linda Wood
 Theresa Yacobucci
 Judy Yoshioka
 Karen Zambrzicky
 Rex Zeller



Sarah Zimmerman



FRESHMEN



Jackie Adams
Virgia Adams
Dave Alaimo
Salvatore Albenese

The freshman year marks the beginning of new responsibilities. Many rewarding friendships, which will last and grow in the years to come, are made during this first year of high school.

Various clubs at Shaw provide career opportunities for the new students in nursing, teaching, and many other fields.

Teachers present new and challenging problems to each individual. Things may seem hectic and disorganized to a frightened freshman, but as the years go on, the frosh become more familiar with life at Shaw and become more a part of the school.



Brenda Alexander
Gail Alexander
Kenneth Alexander
Darryl Allen



Lorenzo Allen
Paul Antolick
Beverly Armstrong
Linda Ashbury



Donna Atwood
Eleanore Awadalla
Donna Bagnato
Thomas Bailly
Tom Ball
Anita Ballard



Beverly Banning
Tonie Barnes
Larry Barrett
Darryl Bass
Jeff Bassett
Dezelle Bell



Sandra Bell
Joseph Bendekovich
Virginia Benz
Martin Berger
Danise Berry
Jeff Berry



Lynn Bevan
Blythen Binion
JoAnn Bizzell
Sandy Blair
Ronald Blevans
Nathalie Blossom



Barbara Bolden
Sharon Bolger
Charles Booth
Isaac Borom
James Borom
Debbie Boshier

Donna Boshier
Paul Brack
Linda Brady
Rufus Brady
Cindy Brandt
Elizabeth Bray



Terry Brennan
Anita Brown
JoAnn Brown
Patrice Brown
Regina Brown
Robert Brown



Rochelle Brown
Zorita Bruce
Bea Burgener
Tony Burgio
Sandra Burns
Bob Burris



Tim Burroughs
Celestine Burwell
James Campbell
Mike Campbell
Stanley Carlisle
Ricky Carter



Janet Castle
Debra Catlidge
Anthony Chambers
Harriet Chambers
Nancy Champagne
Bob Chides



Mike Childes
Stephanna Childes
Thomas Cindric
Jack Claiborne
Bob Clappitt
Beth Clark



Pricilla Clark
Richard Clements
Charles Clemons
Jackie Cocker
John Coffey
Oddie Coleman



Bob Collier
Kent Collier
Jon Collins
Charles Cook
Dale Cooper
Janis Cooper





Maurice Cooper
 Wonathan
 Copeland
 Rich Correll
 Don Crawford
 Ron Crawford
 Harry Grenshaw



Auvette Dancy
 Rosa Daniels
 Sarah Daniels
 Carrie Daniely
 Laura Dauchy
 Cynthia Davidson



Donald Davidson
 Patricia Dawson
 Harry Dearden
 Ricardo DeForrest
 Laura DeLillo
 Raymond Dent



Dave Dilleaheer
 Martin DiPetta
 Bob Donaldy
 Arden Donaloe
 Denise Douglas
 Jack Douglas



Jon Dreifort
 Allen Dula
 Josephine Duncan
 Charles Dunfee
 Arleat Dye
 Sherine Edwards



Thomas Egan
 Marjorie English
 Everett Evans
 Jim Evans
 Timothy Fain
 Terry Fayne



Bernard Felder
 Larry Fields
 Janet Finley
 Jim Fish
 Jan Flowers
 Bradley Fortlage



Christine Foster
 Nancy Fox
 David Frak
 Jimmie Franklin
 Christine Franks
 Deborah Franks

Nancy Fricke
 Susan Gearity
 Richard Gerasimos
 Nancy Gerbrick
 Gianni Gianguzzo
 Lee Gooden



Marge Gould
 David Gravely
 Charles Grayson
 Jeffrey Green
 Debra Grega
 Diana Grieve



Tonja Griffey
 Barbara Grover
 Patricia Gullatt
 Ouida Gunn
 Steve Gunvalsen
 Jill Hageman



Mark Hagerty
 Michael Hall
 Linda Hardin
 Pamela Harrell
 Deirnee Harris
 Gwendolyn Harris



Malinda Harris
 Rosemary Harris
 Yolonda Harris
 Carol Hart
 Brian Hartford
 Joe Harvey



Tom Hastings
 Delbera Hatten
 Gordon Hayward
 Debra Hayward
 Dan Heaton
 Kathleen Helmick



Frank Henry
 Ruby Henton
 George Herndon
 Linda Herron
 James Hewitt
 Mike High



Dean Hill
 Michael Hill
 Thelma Hill
 Robert Hogan
 Marva Holly
 Elizabeth Holmes





Peter Hommel
William Hommel
Jon Homrighausen
Laura Hood
Robert Hood
Lee Hooper



Samuel Hopes
Franklin Howard
Robert Hruska
Phillip Hudson
Cheryl Huff
Joanna Huggins



Clarissa Hughes
Clayton Hughes
Susan Hughes
Ardelia Hull
Gary Hunley
David Idoine



Deborah Jackson
Ernest Jackson
Sheryl Jackson
Beulah James
Patricia James
Paul Janmey



Dave Javier
Vernon Jenkins
Charles Jenne
Steve Jewell
Bernie Joelson
Connie Johns



William Johns
Cynthia Johnson
Jenice Johnson
Pamela Johnson
Renee Johnson
Alfonso Jones



Dean Jones
Theon Jones
Tommie Jones
William Jones
John Juliano
Barbara Kafka



Gerard Keating
Pat Keeling
Jan Keister
Beverly Kerrigan
Wayne Ketterman
Tony Kimberlin

Joyce Kinney
James Kissel
Mary Jo
Klimowski
Ann Klodetsky
William Knox
John Koppitch



Diane Kosinski
Joe Kovatch
Tom Kovatch
Ginney Kraber
Fred Kruger
Kathy Krupa



Dennis Kuhr
Ken Lacey
Jeffrey Laeng
Herb Larson
Stanley
Lauderdale
Danny Lauffer



Jim Lauffer
Kenneth
LeeGrand
Crystal Legg
Senovia Lesure
Carmella Letcher
James Lewis



Gair Linhart
Delcencia Lomax
Deborah Long
Cindy Lupi
Gary Lutz
Rich Luzier



Pamella Lynch
Darlene MacLloyd
Jeff Major
James Mallory
Pamela Malone
Debbie Manley



Robert Manuell
Charlotte Markel
Carlos Marshall
Clintina Martin
Edward Martin
Edward Martin



John Martin
Larry Martin
Holly Matson
MaryAnn Matulis
Joanne McAleer
John McCann





Livingston
 McConnell
 Larry McCoy
 Ty McCunn
 Mark McDougel
 Deborah Ann
 McFarland
 Gloria McFarland



Cayla McGhee
 Raymond McGhee
 Michael McKelton
 Willie McMichael
 Dave McNall
 Vern McNeilly



Tejuanna Meanes
 John Menefee
 Karen Merritt
 Bill Michael
 Rosaline Miller
 Clarice Mitchell



Andrea Molesch
 James
 Montgomery
 Devon Moody
 Abbott Moore
 Kenneth Moore
 Mary Moore



Garry Morris
 John Morris
 Kay Morrison
 Roy Nagy
 David Nathanson
 Timothy Nielson



Raymond Oliver
 James O'Neal
 Melanie Ott
 Jacqueline Owens
 Nancie Owens
 Sharyn Owens



Willard Owens
 Carole Pace
 James Paige
 Beth Paine
 Cynthia Palmer
 Phil Palmer



Tonya Parish
 Beverly Pate
 Deborah Patterson
 Dwaine Patterson
 Celestine Patton
 Karen Payne

Tina Penner
Sue Perchan
Judy Perkins
Linda Perry
Lucy Phelps
Richard Phelps



Derrick Piccirillo
Nicolas Pierskalla
Teresa Pishnery
Cheri Pistininzi
Robin Plater
Judith Powell



Lawrence Powell
Willa Price
Willie Price
Willis Price
Vanthia Proios
Greg Prokop



Elaine Psihountas
Thomas Rafferty
Jonathan Ralls
Dale Reardon
Patricia Reedy
Dennis Reynolds



Janet Richardson
Robert Rickett
Christine Ries
Thomas Rittenburg
Vanessa Roberts
Gary Robinson



Brigid Roche
Dave Rodgers
Michelle Ross
Jim Roth
Allen Rothstein
Arthur Royster



Edmund Rudolph
Jerry Ruffin
Christine Rupert
Deborah Russell
Terry Ryser
Renard Safo



William Samson
Alfred Sanders
Teresa Sanders
Lynn Sanker
Dennis Sapp
Larry Saxon





Jimmy Scheel
 Martin Schoenen
 Eugenia
 Schwendler
 James Scott
 Augustus
 Shackelford
 Erwin Shrader



Rodney Sidley
 Phillip Siler
 Cynthia Simpson
 Mark Simpson
 Cheryl Sims
 Janice Sims



Terri Strak
 Janice Skipper
 Morris Slotkin
 Ron Small
 Archie Smith
 Charles Smith



Delores Smith
 Linda Smith
 Scott Sneller
 Susan Snyder
 Rich Sostaric
 Ruth Spaulding



Debby Spencer
 McKinley
 Stallworth
 Patricia Stanek
 William Steixner
 Val Stepien
 Ralph Stewart



Yvonne Stewart
 Esther Stiner
 Douglas Sullivan
 Cassandra Suttles
 Vernetha Suttles
 James Swanhart



Mathew Tabor
 Mary Taddeo
 Denise Tanko
 Diane Taylor
 Pamela Taylor
 Sheila Taylor



Carol Testerman
 Dennis Thomas
 Dwight Thomas
 Karen Thomas
 Denise Thornton
 Linda Toler

Thomas Travis
 Patricia Tubbs
 Aricka Tucker
 Robert Tyler
 Shirley Underwood
 Phil Vaccariello



Laima Vaiginis
 Dave Valentine
 Rick Valore
 Rosanne Varro
 Brian Vergith
 Chip Visci



Debbie Vitale
 Kenneth Viton
 William Waddles
 Barbara Wade
 Denise Wade
 Pat Walker



Linda Walter
 Valenta Ward
 Amanah Warith
 Maurice Watley
 Mike Waugh
 Jay Way



Sandra Weeks
 William Weems
 Vicky Wells
 Barbara Wert
 Rise Wesby
 Elsie Wesley



Margit Wessler
 David West
 Emily White
 Robert White
 Sam White
 Thomas White



Charles Wickline
 Susan Wild
 Vivian Wiley
 Frances Williams
 George Williams
 Jessie Williams



LaVonne Williams
 Kathy Wilson
 Stanley Wilson
 Rosa Winkfield
 Amos Winston
 James Wint





Karin Wishner
Denise Witlicki
Cheryl Witt
Gloria Woods
Venise Wordlaw
Linda Yarbrough



Charles Yates
Bernard York
Garnett Young
John Zambrzicky





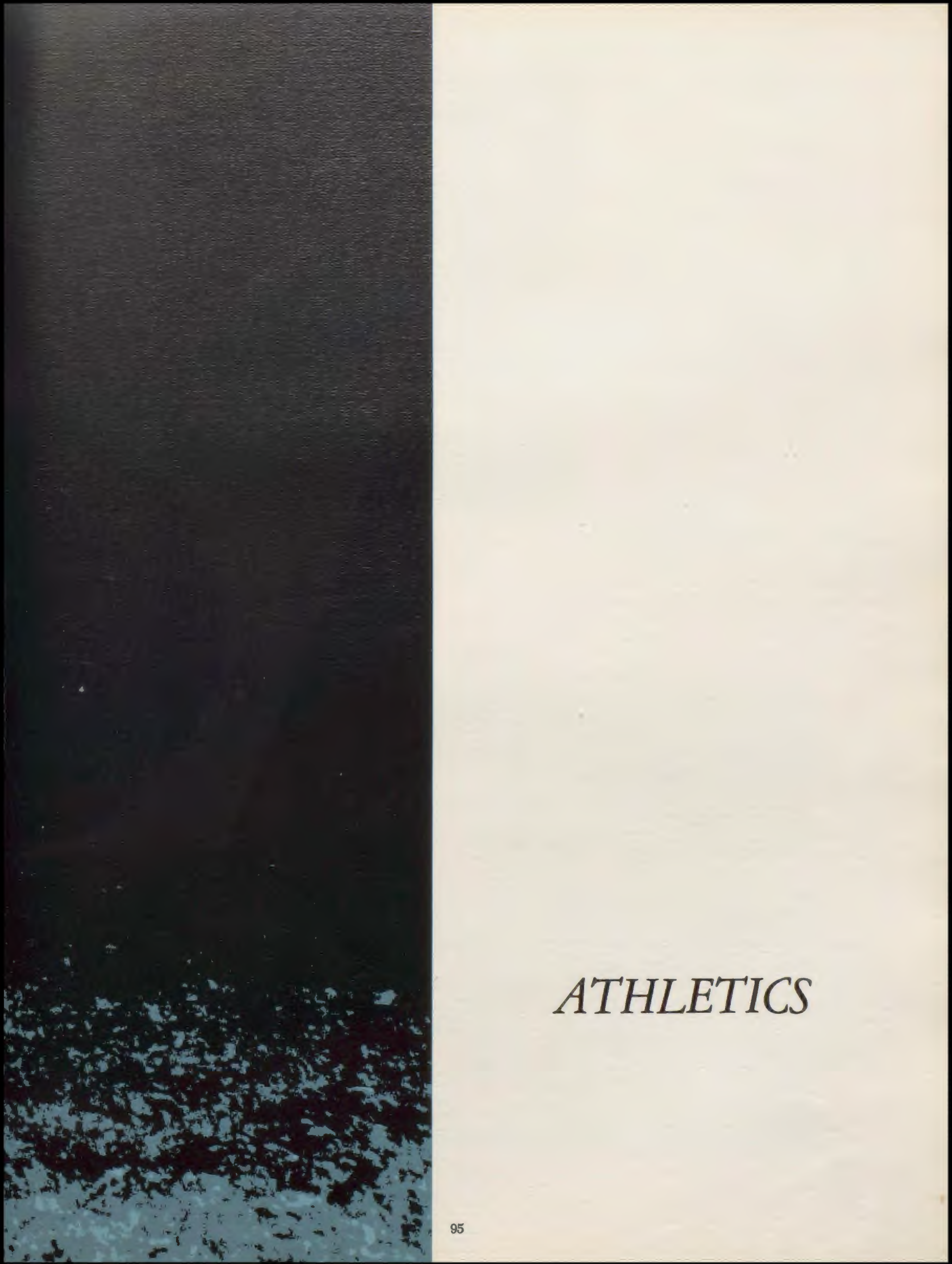

ATHLETICS

THE GUYS THAT WUZ 000 '66 000

The 1966-67 Shaw High basketball team finally caught fire in the later stages of the season by winning nine of its last ten games and advancing to the Kent Regionals. The first tournament game (sectionals) was played against Eastlake North at the North gym and was perhaps the key to our future as the Cardinals won 57-54 in an overtime.

Shaw's next rival was Kenston, a team which proved to be a very stubborn opponent. But the mighty Cardinals came through again by defeating them 53-45. In the sectional finals, Shaw met a Euclid team that had defeated them twice during the regular season. This was a new "season" and the Cardinals turned the tables on the Panthers to the tune of 53-45. At the conclusion of this tournament, Ernie Coffey and Bob Simmons were voted to the Sectional Allstar team.

The District was held at Eastlake, and Shaw drew Geneva as its opponent. Shaw built up an early lead and was never headed as it coasted to a 65-46 verdict.

The finals of the District pitted the Ashtabula Panthers against the Cardinals. Again Shaw jumped off to a quick lead and defeated a fine Ashtabula team 72-55. Ernie Coffey was voted Most Valuable Player in the district and made the All-Star team, along with Bob Allen, Bruce Bythway, and Bob Simmons.

Shaw then traveled to Kent to play Cuyahoga Falls in the Kent Regionals. The tournament trial ended as Shaw fell before Falls 80-55.

This was the first time Shaw had advanced to the Kent Regionals since 1950. Although beaten, Shaw could hold her head high with the knowledge that she had accomplished more than any Shaw team in the past seventeen years. And to top it off, Shaw has seven lettermen returning for the 1967-68 year.



**WE'RE STILL
THE MIGHTY,
MIGHTY
CARDINALS!!!**



GREGORY CROSS





GOLF—Bottom Row: J. Dorsey, B. Chrysler, T. Grant. Second Row: J. Glenn, R. Cornez, T. Mitri, B. Cala, Coach Schnoke.

GOLF

RESULTS

<i>Shaw</i>		
0	Parma	8
3	Heights	5
0	Brush	8
0	Shaker	8
0	Euclid	8
0	Valley Forge	8
0	Lakewood	8

GYM LEADERS



GYM LEADERS—Bottom Row: J. Grant, H. Simpkins, W. Cross. Second Row: R. Payton, J. Tolbert, M. Todd.

SPRING TENNIS

RESULT

<i>Shaw</i>		
4	Collinwood	1
0	Orange	5
0	University School	5
0	Heights	5
3	St. Joseph	2
2	Mentor	3
0	Euclid	5
3	Willoughby South	2
3	Painseville Harvey	2
0	Brush	5



SPRING TENNIS—*Bottom Row:* J. Wells, J. Kafka, C. Wesley, T. Marcovy, T. Fuller, J. Paul. *Second Row:* G. Palmer, C. Rose, S. Winkler, C. Noon, K. Lebda, J. Courtney, D. Harley, Coach Wondrak.





FALL TENNIS—*Bottom Row:* T. Kafka, J. Kafka, G. Palmer, C. Rose, D. Hughes, J. Wells, D. Harley, J. Pahl. *Second Row:* J. Courtney, K. Lebda, D. Winkler, J. Caufield, S. Winkler, R. Kennedy.

FALL TENNIS

RESULT

Shaw		
1	Parma	4
0	Heights	5
0	Brush	5
0	Shaker	5
0	Euclid	5
3	Valley Forge	2
3	Lakewood	2



CROSS COUNTRY—*Bottom Row:* A. Burgio, B. Blything, R. Wunderlich, D. Valentine, J. Kreutzberg, A. Hartfield. *Second Row:* J. Heiman, B. Beasley, J. Heiman, D. Fleming, R. Kosik, B. Gipson.

CROSS COUNTRY

RESULTS

Shaw		
43	Parma	19
46	Heights	17
40	Brush	19
41	Shaker	19
43	Euclid	19
43	Valley Forge	19
50	Lakewood	15

VARSITY TRACK

<i>Shaw</i>		
50	Eastlake North	77
87	Garfield	40
52	Parma	75
71	Orange	58
63	Heights	64
48	University School	73
80	Brush	47
46	Shaker	81
73	Lakewood	54
61½	Valley Forge	65½
40	Euclid	87



VARSITY TRACK—*Bottom Row:* Coach Konnert, C. Buggs, F. Bizzell, T. Bailey, B. Benz, C. Hart, D. Whitmore, B. Gipson, Coach Wilkinson. *Second Row:* B. Blything, G. Kidd, A. Haag, P. Gibbs, B. Allen, R. Wunderlich, R. Moss, R. Heaton, T. Hatcher, A. Johnson. *Third Row:* J. Smith, B. Stallworth, P. Peters, B. Goodwin, B. Brown, J. Leibert, F. Hargrove, J. Clampitt, M. Williams.

FRESHMAN TRACK

RESULTS

<i>Shaw</i>		
32	Memorial	59
35	Wiley	58
55	Mayfield	36
61	Roosevelt	30
42	Euclid Shore	49
38	Collinwood	52



FRESHMAN TRACK—*Bottom Row:* J. Redding, B. George, E. Varen, A. Wiggins, L. Burfitt, W. Sipmson, J. Harnichar, W. Samson, W. Tubbs, Coach Gamble. *Second Row:* F. McKelton, T. Hawkins, L. Lester, S. Bealowsky, B. Davis, J. Kreutzberg, J. Stofko. *Third Row:* M. Washington, R. Cross, R. Bridgewater, C. Tucker, B. Watt, D. Black, A. Hardy.



VARSITY BASEBALL—Bottom Row: W. Hastings, Mgr., D. O'Neil, T. McCurdy, H. Atwater, B. Steele, M. Gilan. Second Row: Coach Hicks, B. Schultz, T. O'Neil, T. Larabe, M. Wolfgram, J. Di Bartolomeo, Coach Ciszak. Third Row: R. Mates, S. Gray, B. Bythway, E. Coffey, J. Knox, J. Wittenmyer.

VARSITY BASEBALL

RESULTS

Shaw		
4	Euclid	5
4	Parma	0
6	Collinwood	0
7	Lakewood	0
5	Brush	4
4	Heights	0
10	Mayfield	3
3	Shaker	4
3	University School	5
1	Euclid	0
3	Valley Forge	0
4	Valley Forge	2
2	Brush	4
5	Lakewood	1
2	Heights	0
4	Wickliffe	13
2	Parma	0
3	Shaker	2



J. V. BASEBALL—Bottom Row: M. Snyder, R. Kennedy, D. Lutsko, D. Trombley, R. Cunningham. Second Row: P. Peters, B. Wiemer, E. Henkel, E. Jones, J. Janson, R. Davis. Third Row: S. Pattie, S. Houseworth, C. White, T. Smith, D. Quander, J. McCorkel, D. Corrado, G. Allen, Coach Tompson.

J.V. BASEBALL

RESULTS

Shaw		
0	Euclid	1
1	Parma	3
5	Brush	4
3	Valley Forge	0
2	Lakewood	1
1	Heights	4
3	Euclid	7
2	Parma	5
4	Brush	3
6	Valley Forge	7
5	Lakewood	2
3	Heights	6



VARSITY FOOTBALL—*Bottom Row:* D. O'Neil, S. Jones, T. Gunder, B. Allen, T. O'Neil, J. Eckel, T. McCurdy, D. Montgomery, B. Landum. *Second Row:* W. Brice, T. Brown, A. Lavender, J. Whittensmyer, B. Steele, B. Schultz, C. Davidson, R. Nied, R. Talton, J. Knox, Coach Vlah. *Third Row:* Head Coach Libertini, Coach McVicker, L. Wiggins, E. Lyndall, J. Yates, C. Larson, R. Rozier, T. Smith, G. Allen, J. Thomas, S. Gray, Coach Burton. *Fourth Row:* Coach Klauss, G. Kidd, D. Quander, J. Clampitt, J. Smith, T. Bailey, S. Houseworth, P. Peters, K. Forrestal, Equipment Manager Wallack. *Fifth Row:* R. Powell, C. Tucker, J. Donovan, C. Richards, R. Brown, J. Leibert, R. Peters, R. Mates, B. Stewart.

VARSITY FOOTBALL

RESULTS

<i>Shaw</i>		
2	Collinwood	12
54	West	0
34	Midpark	0
6	Parma	14
26	Heights	14
8	Brush	15
42	Shaker	0
14	Euclid	6
16	Valley Forge	0
22	Lakewood	14





Gunder straining for more yardage against Collinwood.



Allen forced out of bounds by West defenders.



West defense stacks up a Shaw runner.





Allen heads for sideline.



Varsity cheerleaders stand at attention while singing the Alma Mater.



Long gain by Allen.



Gunder makes short gain.



Nied, Bailey stop Parma fulback.





A Heights Tiger is upended by surrounding Cardinals.



Allen and Nied force Heights out of bounds.



Allen scores against Heights.



The band watches the game with optimism.



Referee watches as Allen loses footing and falls.



Shaw's defense awaits their turn on the field.



Seniors winning another "beat" contest.



~~Allen~~ and Nied combine to halt a Euclid back.

Peters



Schultz is stopped after sweeping the end.



Schultz is swarmed by three Forge defenders.



Bailey stops a Forge back after a short gain.



Steele is forced out of bounds.



The team huddles prior to the Lake-wood game.



J. V. FOOTBALL—*Bottom Row:* T. White, Mgr., J. Jones, L. Burroughs, J. Flowers, T. Wiggins, T. Cross, D. Pinkney, L. Beachler, T. Hawkins. *Second Row:* Coach Schnoke, B. Noga, E. Vereen, M. Freeman, R. Odom, R. Cunningham, R. Telgarsky, M. Marshall, J. Kissel, W. Smith. *Third Row:* C. Redmond, E. Jones, D. Luzier, B. Samson, R. Clark, W. Tubbs, J. Harnichar, A. Hardy, E. Clark. *Fourth Row:* J. Janson, F. McKelton, J. Stofko, R. Centa, J. O'Neal, M. Snyder, V. Jones, R. Griffin, R. Gerasimos, Coach Gamble. *Fifth Row:* P. Gibbs, W. Hastings, T. Marcovy, D. Corrado, C. Wesley, R. Thornton, R. Croucher, J. Thomas, Coach Wondrak.

RESULTS

Shaw

0	Mentor	14
14	Parma	26
8	Heights	15
0	Brush	6
0	Shaker	14
30	Euclid	28
0	Valley Forge	6
0	Lakewood	6





FRESHMAN FOOTBALL—*Bottom Row:* B. White, J. Berry, D. McNall, J. Coffey, J. Green, T. Bailey, D. Rodgers, A. Jones, W. Samson. *Second Row:* M. McKelton, Mgr., J. Flowers, M. Hagerty, J. Dreifort, B. Clampitt, L. McConnell, C. Visci, G. Hawkins, R. Deforest, K. Lacey. *Third Row:* J. O'Neal, R. Luzier, T. Hastings, G. Young, D. Piccarello, T. McCunn, E. Jackson, J. Claiborne, J. McCann, H. Larson, Mgr. *Fourth Row:* Coach Cipiti, B. Collier, R. Sidley, D. Patterson, J. Evans, D. Allen, T. Travis, J. Hewitt, T. Burroughs, Coach Tillman.



RESULTS		
Shaw		
6	Mayfield	0
0	Collinwood	0
32	Wiley	0
0	Memorial	24
14	Garfield	8
0	Lakewood	12



VARSITY WRESTLING

RESULTS

<i>Shaw</i>		
19	University School	21
24	Beachwood	21
14	Streetsboro	27
12	Valley Forge	25
9	Collinwood	32
13	Mentor	29
12	Heights	21
16	Shaker	21
16	Euclid	26
9	Parma	28
9	Brush	26
22	Lakewood	16



VARSITY WRESTLING — *Bottom Row:* K. Williams, C. Wesley, T. Bailey, R. Talton, W. Harris, C. Buggs. *Second Row:* J. Caufield, J. McCorkle, T. Bailey, R. Brown, C. Tucker, P. Mates, Coach Herbert





J.V. WRESTLING — *Bottom Row:* B. Samson, D. Piccirillo, J. Flowers, E. Vereen. *Second Row:* V. O'Brien, J. O'Neil, B. Owens, T. Hatcher, A. Lavender. *Third Row:* Coach Tillman, J. McFarland, J. Redding, J. Heiman, J. Janson, B. Samson, D. Valentine

JUNIOR VARSITY WRESTLING

RESULTS	
<i>Shaw</i>	
36	Beachwood 13
21	Streetsboro 10
3	Valley Forge 40
20	Collinwood 23
6	Mentor 37
11	Heights 30
15	Shaker 20
12	Euclid 31
3	Parma 38
11	Brush 30
24	Lakewood 18



FRESHMAN WRESTLING — *Bottom Row:* B. Samson, J. Flowers, D. Valentine, S. Jewel, L. Hooper. *Second Row:* D. Piccirillo, J. Evans, T. Hastings, T. McCunn, T. Burgio, H. Larson

FRESHMAN WRESTLING

RESULTS	
<i>Shaw</i>	
8	Euclid Shore 39
12	Euclid Central 36
14	Greenview 32
19	Memorial 27
16	University School 32
12	Bedford Moody 31
2	Garfield 49
2	Mayfield 47

VARSITY, J. V. SWIMMING

RESULTS

<i>Shaw</i>		
63	Painesville Harvey	32
55	Euclid	40
55	Brush	40
41	Lakewood	54
47	Berea	48
52	Midpark	43
47	Heights	48
54	Shaker	41
53	Euclid	42
30	University School	65
50	Brush	45
34	Lakewood	61
40	Heights	55
51	Shaker	44



J.V. & VARSITY SWIMMING — *Bottom Row:* W. Harris, B. Chorman, P. Mandlebaum, J. Wells, M. Hagerty. *Second Row:* R. Cullen, T. Coiner, R. Luzier, T. Marcovy, R. Wunderlich, G. Keating, J. Laeng. *Third Row:* J. Leibert, P. Havens, D. Billington, R. Clark, B. Downs, T. Freeman. *Fourth Row:* T. Walsh, D. Lann, T. Gest, W. Seaman, B. Berens, B. Wescott, K. Skinner, J. Cullen, C. Shantery



TIMERS CLUB



TIMERS CLUB— *Bottom Row:* S. Clark, K. Madsen, C. Curschman, President, M. Clark, Vice-President, D. Green. *Second Row:* D. Price, P. Thiele, B. Leibert, D. Clark, H. Evans, M. Palmer. *Third Row:* K. Akiya, C. Shoenberger, C. Fleming, C. Green, G. Lucas, S. Mason, B. Senger. *Fourth Row:* Coach Colnon



VARSITY BASKETBALL

	RESULTS	
55	Euclid	61
85	Parma	70
60	Brush	41
70	Valley Forge	55
72	Lakewood	61
100	Collinwood	61
86	Garfield Heights	59
84	Mentor	57
85	Heights	55
76	Shaker	43
66	Euclid	75
87	Parma	66
61	Brush	47
53	Valley Forge	54
76	University School	44
71	Lakewood	64
60	Heights	50
75	Shaker	35



VARSITY BASKETBALL — *Bottom Row:* A. Mims, F. Bizzell, A. Haag, G. Allen, E. Jones, B. Allen, S. Jones, T. Gilmore, Manager. *Second Row:* J. Rubertino, N. Patterson, C. Sanders, C. Richards, B. Brown, E. Coffey, R. Payton, Coach Fort





J.V. BASKETBALL

RESULTS

<i>Shaw</i>		
55	Collinwood	27
34	Euclid	70
60	Parma	34
56	Brush	49
61	Valley Forge	52
48	Lakewood	50
62	Garfield Heights	57
66	Mentor	71
72	Heights	46
69	Shaker	47
60	Euclid	56
47	Parma	42
63	Brush	52
46	Valley Forge	68
60	University School	32
61	Lakewood	35
66	Heights	53
64	Shaker	63



J.V. BASKETBALL — *Bottom Row:* J. Clampitt, K. Williams, L. Burroughs, M. Marshall, R. Griffin, M. Freeman, J. White. *Second Row:* J. Rubertino, T. Travis, C. Sanders, R. Bridgewater, B. Davies, C. Parker, C. Davidson, Coach Schnoke





FRESHMAN BASKETBALL - *Bottom Row:* M. Hill, D. Allen, E. Jackson, B. Clampitt, W. Jones. *Second Row:* Coach Lako, B. Booth, Manager; T. Burrows, W. Price, J. Coffey, D. Patterson, K. Moore, A. Jones

FRESHMAN BASKETBALL

RESULTS

Shaw		
48	Roosevelt	29
65	Wiley	26
42	Memorial	43
53	Collinwood	31
53	Euclid Shore	60
42	Roosevelt	49
37	Wiley	28
51	Lakewood	23
50	Memorial	57
48	Garfield Heights	52
58	Collinwood	44
30	Euclid Shore	50



ATHLETIC COUNCIL

The purpose of Girls' Athletic Council is to serve the Shaw High Physical Education Department by guiding, instructing, and assisting the various girls' athletic activities. A.C. tries to develop leadership and interest in physical education, to develop ability in demonstrating skills and activities, and to develop practices of good sportsmanship. One member, who is appointed head of an activity, is required to set up teams, prepare times for these teams to play, take attendance, and record points with the help of her student assistant. A.C. members aid in the gym classes every day, and they also help to make G.A.A. activities more enjoyable for all members. Each A.C. member receives one hundred points per year for her services. A.C. members demonstrate ability, good sportsmanship, and reflect spirit and service to Shaw High School.



A. Shrader
President

C. Troychak
Vice-President

B. Marnie
Secretary

M. Brass
Treasurer

P. Brown

V. Coiner



P. Gipson

J. Hotes

J. Kundmiller

M. Maloney

C. Marshall

K. Neubauer



D. Pattie

S. Salvano

D. Samson

M. Simmons

J. Sinclair

L. Vergith



OFFICIALS CLUB



OFFICIALS CLUB — *Bottom Row:* C. Gottron, B. Marnie, E. Weinrich, D. Pattie, L. Gipson. *Second Row:* P. Sneller, M. Putnam, P. Gipson, M. Brass, S. Cross.

Officials Club meets every Tuesday morning at Korb Lounge from 7:55 to 8:20. Members officiate at G.A.A. activities. Each girl receives extra G.A.A. points for her officiating duties.

A bake sale held at the lounge by the girls raised money for the club this year.



OFFICERS — Diane Pattie, Secretary; Edith Weinrich, President; Beth Marnie, Vice-President



SMITH-VASSAR



SMITH VARSITY — *Bottom Row:* L. Gipson, A. Shrader, B. Marnie, D. Johnson. *Second Row:* M. Brass, P. Gipson, C. Neubauer, P. Spencer, S. Cowles



VASSAR VARSITY — *Bottom Row:* S. Young, B. Petty, S. Cross, D. Brown, A. Valentine. *Second Row:* B. Griffey, D. Van Pelt, M. Blankship, M. Maloney, S. Hargrove



SMITH JUNIOR VARSITY — *Bottom Row:* J. Stofko, P. Brown, L. Vergith, R. Hill, C. Gottron. *Second Row:* L. Cook, J. Fuhry, C. Fleming, M. Simmons



VASSAR JUNIOR VARSITY — *Bottom Row:* J. Sinclair, V. Coiner, D. Pattie, J. Hotes, D. Pernell. *Second Row:* D. McGaughey, D. Green, V. Williams, E. Hayes

The annual try-outs for Smith-Vassar, the rival girls' volleyball teams, were held on one night, and only the very best girls were chosen. The girls worked diligently to perfect their skills, and this year Vassar and Smith J.V. were victorious. Then girls from both teams were chosen for an all-star team, which competed with other schools. This year the girls traveled to Valley Forge and Brush for some tough competition, but the girls were always determined to win. They played against the faculty, and the girls victoriously finished first in a playday at Shaw High School. Once again, their spirit and determination was evident and helped them to win.



To Jack -
really nice kid
you are always have
the best and all your
grades "come on Jack"

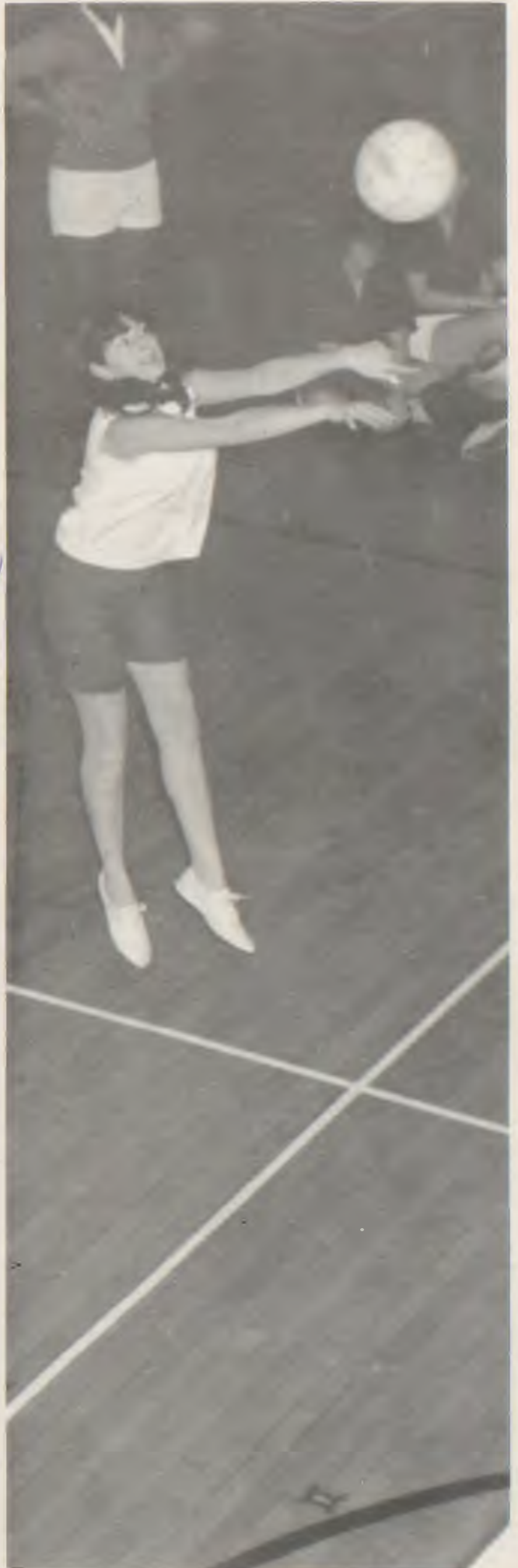

ARMY VARSITY



ARMY VARSITY — *Bottom Row:* J. Brown, B. Marnie, M. Blankenship, E. Wise, D. Johnson.
Second Row: J. Psihountas, Manager; A. Valentine, D. Pattie, B. Griffey, S. Hargrove, D. Samson, J. Mann, Manager

ARMY JUNIOR VARSITY



ARMY J.V. — *Bottom Row:* M. Putnam, D. Brown, J. Hotes, D. Pannell. *Second Row:* K. Neubauer, Manager; R. Hill, B. Stevenson, V. Coiner, J. Fuhry, B. Petty, S. Cross

NAVY VARSITY



NAVY VARSITY — *Bottom Row:* S. Young, M. O'Neil, A. Shrader, R. Weems, L. Gipson.
Second Row: F. Cook, Manager; P. Gipson, M. Maloney, D. VanPelt, E. Weinrich, P. Spencer,
 C. Troychak, Manager

NAVY JUNIOR VARSITY



NAVY J.V. — *Bottom Row:* J. Kundmiller, M. Williams, M. Chabrand, L. Hope, M. Daull,
Second Row: V. Allen, Manager; M. Simmons, J. Sinclair, L. Molles, C. Fleming, P. Brown,
 C. Marschall, Manager

ARMY - NAVY

About one hundred girls tried out for Army-Navy. Only forty girls were selected to play on the four teams. This exciting game of pig-tail basketball is an annual spring event which continues in its interest and popularity.

Before the game the girls spent about two weeks after school practicing. Posters and flyers were made during their free time, and meetings were held during the week and on Sundays. The girls held meetings at each other's homes to discuss plays and make posters.

Whether they won or not, all of the girls experienced a feeling of satisfaction in working and playing hard to attain a goal. The managers of the varsity and junior varsity teams devoted much of their time and energy to plan and organize this successful game.



ARMY CHEERLEADERS — *Bottom Row:* J. Yoshioka, C. Hill, P. Kisroczy. *Second Row:* M. Brass, L. Jacobs, D. Carson



NAVY CHEERLEADERS — *Bottom Row:* C. Wesley, L. Vergith. *Second Row:* C. Curschman, N. Flagg







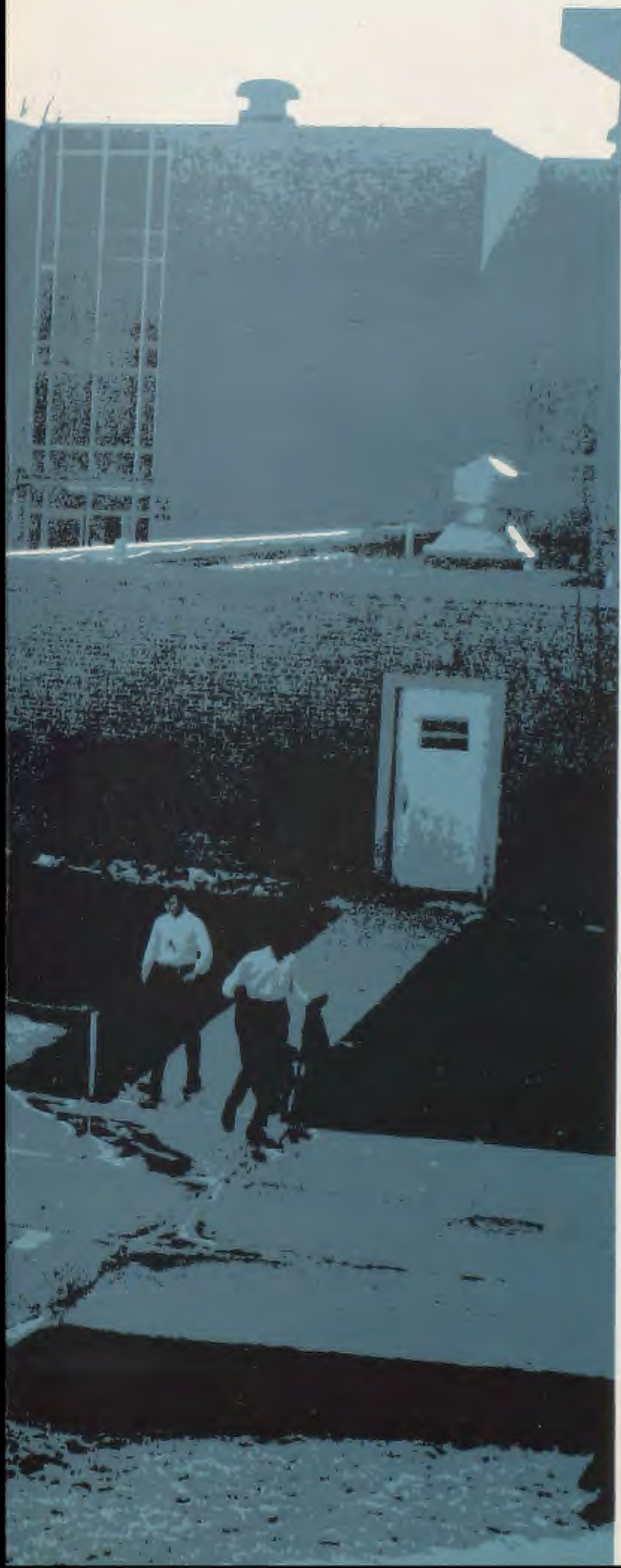

ACTIVITIES

Spring marks not only the coming of graduation, but also other spring activities which follow May Queen. The Senior "A" dance, sponsored by Canteen Council, is held the week after May Queen. Awards are given at the dance to some seniors who have shown outstanding achievements and qualities during their high school career. The next week brings prom, probably the most exciting social event of the senior year. The prom is held in the Shaw Gymnasium and Korh Lounge, where the seniors are found in their most formal apparel attending their final dance. Honor Day, the following week, is the seniors' last day of school. Then seniors and their parents are invited to come to the auditorium for Class Night. At both of these events, many awards are given to students for excellence and participation in studies and activities. Finally comes graduation, the ultimate moment in every seniors' life.





GRADUATION

1967





The coming of spring means just the end of another school year for the undergraduates, but it is the end of high school for the seniors. It means thinking about the future, prom, and graduation.

Graduation means different things to all people, but for all it means an end and a beginning. For business majors, it means preparing for the business world. For the college-bound students, it means getting ready for college. Yet for others, it means marriage and settling down with added responsibilities. Whichever direction the graduate turns, it is going to be a new experience. New acquaintances will be made, and the graduate steps out of his old way of life. For twelve years, he has gone to school every day and has encountered the same faces and problems, but this has come to an end. He is now ready to think seriously about the future.



1967 MAY QUEEN

One of Shaw's final exciting events of the year is the nomination of May Queen. The seniors nominate the girl of their choice, and the six girls who receive the most votes are selected as candidates.

A week is set aside for campaigning and committee meetings. At the end of this time, each girl is presented at the special May Queen rally, and her committee presents a skit in her behalf.

Helen Klodetsky, the 1967 May Queen, reigned over the dance at Korb Lounge with her court, Deborah Dowery, Joy Siple, Deborah Depp, Michelle Hallier, and Julie Nadeau.



Shaw gets a look at May Queen candidates.



Michele Hallier with escorts Joe Gurkey and Dave Laeng.



Helen Klodetsky with her brother Gene and Dave Petruziello.



Deborah Dowery escorted by James Fisher and Rosalious Bunkley.



Debbie Depp accompanied by Chris Noon and Dan Mazzolini.



Joy Siple with her escorts Van Klavern and Dick Collier.



Julie Nadeau escorted by Lew Everly and Andy Beal.



1966 May Queen, Bonnie Clark, crowns Helen Klodetsky.



The Queen and her court.



GUYS AND DOLLS

This lively Broadway musical, based on the story "Idylls of Sarah Brown" and the characters of Damon Runyon, was brought to the stage this year. Abe Burrows and Jo Swerling wrote the book, and Frank Loesser did the music and lyrics.

GUYS AND DOLLS is about the hilarious adventures of Broadway gamblers and their girls. Sarah Brown (Carole-Lynn Glavic), is the soul-saving head of Save-A-Soul Mission, who tries to save the black soul of gambler Sky Masterson (Dale Davies), not only because he is a sinner, but because she has fallen in love with him. Nathan Detroit (Dan Wilson) has promised his chorus girl fiancée Adelaide (Becky Donalby), to whom he has been engaged for fourteen years, to give up his gambling career, get a job, and marry her. Nicely-Nicely Johnson, Benny Southstreet, Rusty Charlie, Arvide Abernathy, Big Jule, and others also play an important part in the play.

This thoroughly delightful musical comes to a close as Nathan gives up his gambling to marry Adelaide, and Sky joins Save-A-Soul Mission and marries Sarah.



Charm-school dropout.



Hello, Hello, Hello!



Where's the broads?



This is rehearsal?



Please don't squeeze the Charmin.



The play ends with a note of success.



He *loves* it when I smile!



Would you believe? It only cost me 10¢!



HOMECOMING '67



Mary Baird with escort Rich Zeller



Adelena Marshall and Norman Patterson



Meg Gottron escorted by Brian Ross



1967 Homecoming Queen, Adelena Marshall



Adelena Marshall reigns over her court at the Homecoming Dance.



Bill Aplin escorts Chris Hill



Denise Sawyer and escort Reginald Dash



Neither rain, mud, nor bitter defeat could dampen the spirits of the Shaw High students. Although Brush crushed Shaw to a 15-8 defeat, neither the team nor the students gave up without a fight. Homecoming Queen Adelena Marshall was crowned during half-time. Adelena and her court, Mary Baird, Meg Gottron, Leslie Jacobs, Chris Hill, and Denise Sawyer, reigned at the after-game dance.



Bruce Westcott escorts Leslie Jacobs

LE MASQUE

Le Masque, sponsored by Mr. Martin, is a club at Shaw which tries to interest people in acting. This year the thirty-five members put on a fall show; occasionally they promote a spring production, too! They meet twice monthly on Wednesday.

This year the members of Le Masque went to Kent State University for a drama clinic. The purpose of this field trip was to not only help promote an interest in acting, but to interest them in props, make-up, and casting.



LE MASQUE - *Bottom Row:* D. McFarland, L. Alexander, S. Blair, Y. Clancy, S. Langmack, L. Overton. *Second Row:* L. Norris, J. Hamilton, G. Eanes, K. Hanrahan, L. Ljuboya, President; F. Clem, C. Gottron. *Third Row:* C. Green, S. Cowles, K. Cech, A. Lucas, Vice-President; G. Lucas, A. Fritz. *Fourth Row:* P. Palmer, P. Meyer, J. Kreutzberg, J. Harrison, K. Wishner, A. Bevan, D. Marcovy, D. Petrie



THE MIRACLE WORKER



An excellent performance of *The Miracle Worker* was produced by Le Masque and directed by Mr. Martin. The cast members, some of them members of previous Shaw productions, were just the best. Special recognition should go to the students from Prospect School, especially to Anne Burkeholder, who played Helen Keller. Ann Lucas, David Petrie, Frances Clem and the rest of the outstanding cast should be commended for one of the best Shaw productions yet.



1968 SHUTTLE STAFF



Janet Mann
Editor-in-Chief



Barbara Pastuch
Assistant Editor

Barbara Banks
Faculty Editor

Lucy Lowry
Girls' Sports Editor



Janet Francis
Assistant Activities

Daisy Pudze
Assistant Layout Editor



John Lossing, Business Manager
Jon Courtney, Boys' Sports Editor



Cathy Grant
Undergraduate Editor



Sharon Burrows
Layout Editor



Ruth Risberg
Assistant Undergraduate Editor



Bobbie Dill
Copy Editor



Kathy Hageman
Activities Editor



Rose Lapin
Senior Class Editor



Deborah Johnson



Meg Gottron, Basketball Captain

VARSIITY CHEERLEADERS



Sally Humberstone



Linda Shaw



Leslie Jacobs, Football Captain



Margaret Billington



Understudies Janet Mann, Nancy Flagg



Managers Barrie Reardon, Renee LaFrance. Mascot Understudy, Joan Fuhry



Mascots Mary Brass, Lynn Vergith

JUNIOR VARSITY CHEERLEADERS



Francine Cook
Junior Varsity Manager



J.V. CHEERLEADERS — *Bottom Row:* H. Henderson, R. Hill, M. Fowler. *Second Row:* J. Yoshioka, M. Putnam, D. Brown

FRESHMAN CHEERLEADERS



Debby Van Pelt
Freshman Manager



FRESHMAN CHEERLEADERS — *Bottom Row:* V. Wells, C. Hart, G. Gianguzzo. *Second Row:* E. Psihountas, G. Kraber, S. Perchan

HI-LITERS

The Shaw Hi-Liters illustrate great talent in precision dancing. They perform at all football games, some basketball games, and they appeared in the annual Kiwanis Show this year.

The line consists of twelve girls and four understudies. The managers deserve special recognition for devoting so much of their time to the Hi-Liters. Dances were taught to them by choreographer, Mr. Maurice Nystram.

It takes hard work and practice to be a Hi-Liter. During the summer, practice sessions were held under the annex three or four times a week and every night during the football season.



HI-LITERS — *Bottom Row:* L. Scharschmidt, D. Holzheimer, C. Troychak, P. Shones. *Second Row:* S. Bartsch, P. Peters, N. Shrader, M. Rothaermel. *Third Row:* J. Peckinpaugh, K. Madson, J. Schultz, C. Hill



HI-LITER UNDERSTUDIES — *Bottom Row:* G. Grossman, D. Reardon, S. Clark, B. Wert



HI-LITER MANAGERS, C. Curschman, J. Psthountas



STUDENT COUNCIL

The opinions and ideals of the student body can be voiced in Student Council, the largest service organization at Shaw. This year the Student Council Constitution was revised to reduce Council's size and make it a more efficient and effective organization. Representatives were chosen in a special election second semester, not from home-rooms, but from buildings. Committees were opened to membership to all Shaw students to promote interest and greater participation in Council activities.

The meetings are planned by the executive board. In order to discuss basic problems and gain new ideas in high school government, these students have attended seminars on student councils in the L.E.L.

This year Council again sponsored Homecoming, two all-school parties, and May Queen elections, as well as most of the small service projects. The committees in Council do such things as organizing Cardinal-of-the-Month, decorating the football field and the cars for Homecoming, scheduling and planning the sports rallies, and distributing the I-D cards.

Student Council served the community through its work on United Appeal. Shaw's student body is kept informed of the many school activities by Council.



OFFICERS — *Bottom Row:* A Shrader, Corresponding Secretary; S. McKay, President; C. Troychak, Recording Secretary. *Second Row:* P. Peters, Treasurer; Mr. McNeilly, Advisor; R. Friebertshauer, Vice-President



Foster child, Jin Shik



PUBLICITY COMMITTEE — *Bottom Row:* G. Hearndon, B. Kay, L. Sacha, C. Davidson. *Second Row:* B. Samson, M. Simpson, R. Hill, L. Bright, L. Meeker, *Third Row:* L. Shaw, J. Peckinpaugh, B. Leibert, C. Marschall, D. Holzheimer, Chairman



LEGISLATIVE COMMITTEE — *Bottom Row:* S. Jackson, E. Psihountas, V. Vitale, A. Jackson, S. Swanson. *Second Row:* S. Kraber, D. Clark, co-chairman; B. Webb, M. Sylvester, S. Cowles, S. Taylor. *Third Row:* P. Andrews, R. Frieberthauser, Chairman; D. Lann, G. Keating, R. Davis



SOCIAL COMMITTEE — *Bottom Row:* V. Wells, P. Peters, A. Shrader, S. Humberstone, co-chairman; D. Pattie, T. Freeman. *Second Row:* T. Hall, K. Neubauer, C. Hill, C. Green, M. Fowler, L. Gipson. *Third Row:* T. Ball, S. McKay, B. Aplin, T. Marcovy, B. Williams



SERVICE COMMITTEE — *Bottom Row:* G. Kidd, D. Trombley, asst. chairman; M. Hall, B. Samson. *Second Row:* B. Aplin, S. McKay, J. Thomas, J. Pattie. *Third Row:* S. Winkler, C. Rittenburg, J. Soeder, T. Gest, D. McNall



SPIRIT COMMITTEE — *Bottom Row:* D. Fordyce, S. Clark, S. Perchan, J. Bizzell, M. Rothaermel. *Second Row:* C. Mastrobuono, Chairman, C. Curschman, B. Pastuch, M. Linamen, M. Voinovich. *Third Row:* D. Gunn, D. Hill, K. Madsen, C. Troychak, C. King. *Fourth Row:* K. Marriott, T. Smith, J. Leibert, co-chairman; B. Crysler

ALL-SCHOOL PARTY



Do you see what I see?



How we gonna' get out of this?



If I could only dance.



So who's he dancing with?



First floor, please.



N.F.L. SPEECH CLUB — *Bottom Row:* V. Wells, S. Vollweiler, H. Evans, S. Langmack, K. Hanrahan. *Second Row:* F. Clem, Secretary; A. Lucas, L. Ljuboja, Vice-President; L. Norris, T. Rittenburg. *Third Row:* K. Collier, S. Booker, T. Freeman, D. Marcovy, D. Scherbel, J. Kreutzberg. *Fourth Row:* S. McKay, L. Jones, J. Sayre, B. Ross, J. Soeder, C. Rittenburg

NFL-SPEECH

The members of N.F.L. Speech-Debate Club meet twice monthly to combine efforts and ideas to meet their goals. Tournaments are held nearly every Saturday from October to March in which the members are free to participate. Individuals compete in such categories as debate, dramatic and humorous declamation, oratory, and extemporaneous speeches. This year the largest Debate Tournament ever was held at Shaw High School. It was a big success, and Shaw won first place in the tournament. The Tournament was co-sponsored by the East Cleveland Kiwanis Club.

The purpose of the club, which is organized for debate and individual event, is to further interest and participate in competitive inter-scholastic forensic activities. Every year, an L.E.L. scholarship is awarded to a deserving N.F.L. senior.

The club holds bake sales, a dance, and sells football programs to raise funds. In the spring, the club participates in the Prince of Peace contest and the Rotary Club Speech Contest.

DEBATE



DEBATE TEAM — *Bottom Row:* S. Vollweiler, H. Evans, K. Hanrahan, V. Wells. *Second Row:* T. Rittenburg, K. Collier, S. Booker, A. Lucas. *Third Row:* D. Scherbel, L. Jones, T. Freeman, C. Rittenburg. *Fourth Row:* B. Ross, S. McKay, J. Sayre, J. Soeder



CANTEEN COUNCIL



CANTEEN COUNCIL — *Bottom Row:* A. Jackson, S. Salvano, M. Rothaermel, H. Henderson, P. Peters, R. Hill, D. Pattie, D. Samson. *Second Row:* A. Shrader, N. Shrader, M. Carter, S. Humberstone, J. Peckinpaugh, L. Shaw, M. Brass, Vice-President; J. Mann. *Third Row:* J. Stone, L. Bright, E. Coleman, J. Psihountas, D. Holzheimer, M. Fowler, R. La France, Secretary; T. Hall, B. Reardon. *Fourth Row:* D. Gunn, D. Van Pelt, B. Stevenson, C. Hill, C. Troychak, Treasurer; K. Williams, T. Fuller, A. Valentine, G. Grossman, L. Scharschmidt, S. Kraber. *Fifth Row:* J. Grant, D. Hughes, B. Williams, J. Lossing, R. Frieberthausner, President; D. Lann, B. Ross, J. Sayre, R. Janney



F.T.A.

The purpose of F.T.A. is to train the members for teaching by showing them what teaching is really like. By helping teachers, tutoring students, observing elementary classrooms, and listening to guest speakers, the members get a better insight on teaching and gain valuable information and experiences. With the help of Mrs. Cain, the thirty-five members hold bake sales and a car wash, and the profits made from these projects are saved for an F.T.A. scholarship, which is awarded to a student interested in a teaching career.



FUTURE TEACHERS OF AMERICA — *Bottom Row:* D. Green, B. Marnie, M. McNall, Y. Clancy, B. Kerrigan, F. Neice. *Second Row:* C. Wesley, M. Palmer, S. Nathanson, B. Burgener, M. Sylvester, D. Pennell. *Third Row:* P. Brockmyer, E. Murphy, K. Poore, N. Pearse, D. Austin, G. Thompson, B. Petty. *Fourth Row:* J. Medeikis, K. Neubauer, D. Whitted, C. Jones, W. Hastings, D. Powers



F.T.A. OFFICERS — *Bottom Row:* L. Fanslau, Treasurer; N. Wert, President; E. Weinrich, Vice-President; J. Kundmiller, Secretary. *Second Row:* R. Yaxley, Publicity Chairman; R. Connelly, Service Chairman; J. Nash, Publicity Chairman; E. Huebner, Historian

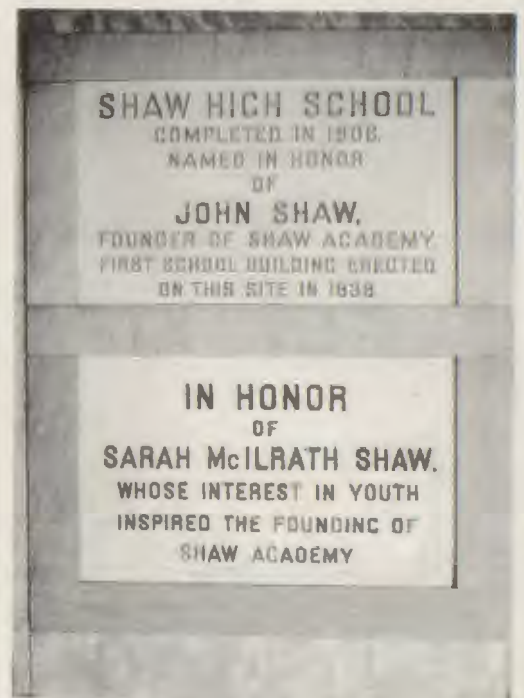

CATALINA CLUB



CATALINA CLUB — *Bottom Row:* C. Peters, D. Price, J. Hamilton, N. Pearse, J. Schultz, L. Stepien. *Second Row:* P. Thiele, L. Leibert, K. Akiya, C. Curschman, S. Clark, D. Petrone, M. Gottron, D. Am, L. Petkovich, M. Barton, L. Dauchy, C. Shoenburger, J. Dauchy. *Not Pictured:* M. Clark.



CATALINA OFFICERS — B. Leibert, Secretary; S. Clark, President; C. Curschman, Treasurer; J. Schultz, Vice President

The members of Catalina Club, eighteen in all, meet every Monday night for two hours to practice and perfect their skills. "See the U.S.A. the Catalina Club Way" was the theme for the annual synchronized swim show this year. The show is the most important event in the year for the Catalina Club. The girls practice for many months to perfect routines for their show, and the pool is elaborately decorated for this event. Special recognition should be given to Miss Papa, the Advisor, and to Manager Debbie Green and her Assistant Manager Gretchen Ohm.

Catalina Club sponsored one dance this year, and the members worked in the checkroom for the Sectional A.A.U. meetings. The ultimate goal of the club is to surpass the quality of the previous show.





FUTURE SECRETARIES

Future Secretaries, a relatively new club at Shaw, is a club designed to help those girls who plan to enter the business world. Guest speakers speak to the girls at some of the meetings, and they see informative movies at others. The twenty members meet the third Tuesday of each month to share their ideas and ambitions. This year Future Secretaries held a candy sale, which was very successful and profitable for the club.



FUTURE SECRETARIES — *Bottom Row:* C. Littlepage, K. McDougle, S. Phipps, L. Jacobs, S. Hruska. *Second Row:* S. Johnson, R. La France, G. Whisenant, C. Yeager, J. Vogt. *Third Row:* Miss Folmer, Advisor; M. Brooks, P. Gipson, S. Posipanka, L. Gipson, L. Glover. *Fourth Row:* M. Barton, S. Cross, J. High, K. O'Brien, G. Jones, S. Burrows, L. Newman, P. Grimes



FUTURE SECRETARIES OFFICERS — *Bottom Row:* C. Littlepage, S. Hruska, R. La France, L. Gipson. *Second Row:* Miss Folmer, Advisor; L. Glover, G. Whisenant, S. Phipps, S. Johnson



FRIENDSHIP CLUB

Friendship Club was organized for the purpose of creating good will among the girls. For the holidays, the girls help out needy families and orphans with such things as a Thanksgiving dinner and Christmas gifts. Besides the bake sales in the lounge and the annual Parent-Daughter Banquet, the members of Friendship Club also sponsor the annual fall dance and May Queen.



FRIENDSHIP CLUB — *Bottom Row:* C. Harding, Secretary; S. Strasshofer, S. Salvano, L. Wood, M. English, P. Ledger, M. Kelleher, President. *Second Row:* R. Risberg, D. Manley, M. McFarland, V. Vitale, A. McDermott, B. Pastuch. *Third Row:* D. Arn, Vice-President R. Pomidore, O. Rudko, D. Davenport, D. Thornton, S. Hruska, Social Chairman L. Bright. *Fourth Row:* C. Retsch, Art Chairman; S. Douglass, Publicity Chairman; M. Schofield, Treasurer; M. Sylvester, K. Shoenberger, M. Sullivan. *Not Pictured* — M. Savinno





COLLEGE CLUB — *Bottom Row:* B. Marnie, E. Williams, M. McNaill, C. Harding, D. Ehrbar, S. Hart, P. Sneller. *Second Row:* L. Gipson, M. Carter, J. Fuhry, D. Arn, A. Creed, R. Connelly, D. Austin. *Third Row:* A. Lucas, P. Brockmyer, Secretary; M. Galambush, S. Lisse, N. Wert, Vice-President; P. Andrews, W. Sowell, R. Janney. *Fourth Row:* J. Kundmiller, B. Blunt, K. Neubauer, S. Cusick, D. Scherbel, J. DeForest, P. Boporinie, T. Humphreys, L. Jones. *Fifth Row:* K. Marriott, F. Kramer, B. Aplin, J. Wittenmyer, P. Burgess, T. Walsh, B. Williams, J. Lossing, R. Friebertshauser, S. Winkler, C. Mattocks



COLLEGE CLUB

College Club is an organization which has been established to help students who plan to go on to college. It assists students in their choice of a college and the procedures concerning application. In addition to its usual program, College Club sponsored a trip to the University of Toledo and Bowling Green State University this year.





SKI CLUB

SKI CLUB MEMBERS

Peckinpaugh, Janet
 Carter, Melanie
 Humberstone, Sally
 Crysler, Bill
 Madsen, Karen
 Andrews, Penny
 Baird, Mary
 Bartsch, Sue
 Bezeredi, Mike
 Blunt, Bonnie
 Burrows, Sharon
 Byrnes, Danny
 Chapman, Sue
 Clark, Dawn
 President
 Vice-President
 Secretary
 Treasurer
 Under Secretary
 Clark, Debbie
 Clark, Sandy
 Conaway, Don
 Cowles, Sue
 Curschman, Candy
 Fuhry, Joan
 Gerbrick, Dean
 Germaine, Janice
 Gottron, Cathy
 Gottron, Meg
 Green, Cindy
 Green, Debbie
 Hall, Patricia
 Hamilton, Jane
 Harley, Don
 Holmes, Pat
 Holzheimer, Debbie
 Hotes, Jackie
 Kafka, Jim
 Kafka, Tom
 Kay, Bonnie
 Lapin, Rose
 Lebda, Ken
 Leibert, Betty
 Lucas, Gail
 Lynch, Lee
 MacDonald, Linda
 Mann, Janet
 Mason, Sally
 McFarland, Marcia
 McNall, Margaret
 Pahl, Jim
 Peters, Connie
 Peters, Pat
 Phelps, Lucy
 Psihountas, JoAnne
 Reardon, Barrie
 Reardon, Dale
 Robbins, Paula
 Rothaermel, Mary
 Salvano, Sue
 Samson, Donna
 Scharschmidt, Linda
 Scherbel, Dean
 Schoenon, Marty
 Schultz, Joyce
 Shones, Pam
 Shrader, Ann
 Shrader, Nancy
 Sinclair, Jane
 Smith, Tom
 Sneller, Phyllis
 Spolarich, Greg
 Stevens, Sharon
 Stevenson, Bonnie
 Straube, Conrad
 Thiele, Pat
 Troychak, Chris
 Valentine, Alice
 Voinovich, Mary Ann
 Wagner, Cindy
 Williams, Bob
 Winkler, Steve
 Wood, Sara

BAND

The Shaw High marching band, under the direction of Mr. Joseph Riccardi, is an active organization noted for its versatility. The marching band started drilling during the last week of August. They drilled in the mornings on the football field, and they learned new music in the afternoons at Korb Lounge. They celebrated with a picnic at the end of this hard work period.

The marching band performed during half-time at the football games during the first ten weeks of school. At the end of this period, the marching band changed over to the Shaw High Concert Band, under the direction of S. Robert Fraser. The band, in this form, presented a spring concert. The band closed the year by changing back to a marching band to participate in the East Cleveland Memorial Day Parade.



BAND — *Bottom Row:* L. Phelps, M. Grant, V. Smith, J. Keister, B. Dennis, D. Petrie, S. Greenblatt, T. Robinson, G. Cross, R. Sustaric, K. Dreifort, P. Arnold. *Second Row:* K. Schuff, F. Clem, N. Jones, B. Kerrigah, R. Wittke, D. Holzheimer, S. Winkler, B. Yaxley, D. Mowry, C. Yates A. Pearson, P. Smith. *Third Row:* J. Wells, D. Seaman, C. Franks, P. Funari, B. Aplin, L. Summers, J. Way, J. Redding, S. Levenberger, C. Hughes, T. Guzick. *Fourth Row:* S. Butler, B. Davies, B. Morgan, J. Sayre, B. Webster, W. Scharsuy, R. Taylor, C. Linhart, R. Wiggins, N. Gibbs, M. Sault, D. Reynolds, G. Lucas. *Fifth Row:* E. Rose, J. Pattie, J. Bevacqua, J. Knaggs, J. Homrighausen, M. Waugh, M. Hagerty, J. Roth, C. Gephart, M. Ott, J. Harrell, J. Cocker, J. Ralls





ORCHESTRA

Under the direction of Mr. S. Robert Fraser and Mr. Joseph Riccardi, the Shaw High Orchestra undertook many tasks during the 1967-68 school year. The orchestra played for the traditional Veteran's Day Program in November, and they provided entertainment for the Christmas program. The annual spring musical, *South Pacific*, also used the services of the orchestra. The orchestra brought the year to an end by playing for the commencement exercises at Severance Hall.

This hard-working organization deserves recognition for their perseverance, ability and success.



ORCHESTRA — *Bottom Row:* C. Ector, D. Grega, V. Wells, G. Grossman, N. Galambush, G. Turner, K. Fagerburg, L. Scharschmidt, T. Mitri, S. Winkler, A. Pearson. *Second Row:* B. Burgener, J. Dauchy, K. Akiya, D. Clark, B. Reardon, G. Lucas, S. Mason, M. Galambush, F. Clem, L. Sanker, T. Fuller. *Third Row:* C. Cross, B. Davies, P. Funari, E. Rose, S. Butler, J. Pattie, J. Knaggs. *Fourth Row:* S. Greenblatt, D. Cunningham, T. Brennan, J. Wells, M. Fowler, T. Guzick, N. Gibbs, R. Collier, B. Webster, D. Harley



RHYTHM TEENS



RHYTHM TEENS — *Bottom Row:* J. Bavacqua, E. Rose, J. Pattie, J. Knaggs. *Second Row:* R. Kennedy, K. Schuff, G. Grossman, K. Fagerburg, B. Reardon, S. Johnson, D. Powers. *Third Row:* A. Haag, J. Schultz, S. Greenblatt, B. Webster, C. Mastrobuono, G. Thompson. *Fourth Row:* B. Aplin, S. Wood, D. Cunningham, C. King, D. Holzheimer, P. Funari, B. Williams. *Fifth Row:* B. Ross, J. Sayre, Mrs. Honess, Mr. Fraser, S. Winkler, B. Crysler



The Shaw High Rhythm Teens, selected musicians and vocalists, who entertain with an original and professional air are chosen on the basis of ability and personality from Shaw's various musical organizations. Good showmanship must be acquired in order to present their programs.

This organization, which has entertained audiences since 1953, performs for audiences throughout Northeastern Ohio, such as the Salvation Army, the Red Cross Awards, Kiwanis, Cleveland's City Club and the Girl Scouts.



CONCERT CHOIR AND MIXED CHORUS

Under the direction of Mrs. Ruth Honess, the Shaw High Concert Choir and Mixed Chorus have become a celebrated faction of East Cleveland. These groups perform twice a year together at the Christmas Concert and the Spring Festival. The Concert Choir, which is the most select group, also displays its musical talents at the Veteran's Day program, the Home and Flower Show, the Lake Erie League Choir Festival, at Severance Center for a Christmas program, and at the Women's Club. A final concert at Severance Hall for the commencement program concludes the year. The choir sings in octets and quartets instead of the usual sectional arrangement. The music they sing is in four to eight parts, both accompanied and a capella.

This year the choir worked on new trends in music and with the sound of dissonance for the first time. Both groups are concerned with performance and music appreciation, and many a types of music, such as religious, folk, and stage are explored. Musical selections used by both choirs have been found comparable to those used by many colleges. East Cleveland and its nearby suburbs have rewarded both groups with praise.



CHOIR — *Bottom Row:* C. Dussing, M. Howe, D. Trombley, M. Marino, M. Putnam, P. Hummer, C. Yeager, S. Hart, B. Webb, P. Funari. *Second Row:* H. Evens, L. Stepien, M. Maloney, J. Medikis, D. Samson, S. Booker, G. Kidd, C. Roberson, E. Lyndall, S. Kraber, D. Powers. *Third Row:* J. Psihountas, J. Lossing, D. Farmer, K. Fagerburg, C. Peters, T. Fuller, S. Humberstone, A. Lucas, R. Kennedy, V. Vitale, B. Aplin, K. Schuff. *Fourth Row:* J. Nichols, R. Centa, P. Engle, C. Rittenburg, M. Galambush, B. Williams, C. Gephart, J. Courtney, B. Ross, C. Mastrobuono, D. Holzheimer



CHORUS — *Bottom Row:* H. Matson, S. Weeks, S. Van Pelt, M. Jones, L. Hyde, S. Blair, L. Jennings, L. Hope, K. Vinton, M. Simpson. *Second Row:* C. Giles, B. Williams, C. Mallory, P. Dawson, M. Homrighausen, L. Bevan, B. Fosh, V. Proios, T. Bull, B. Grayson. *Third Row:* N. Blossom, L. Mears, B. Wert, S. Wild, L. Yarborough, D. Kosinski, D. Pennell, A. McDermott, D. Clark, P. Palmer, A. McKee. *Fourth Row:* L. Frye, J. Skipper, J. Hageman, C. Fleming, L. Molles, C. Brandt, L. Vaiginis, D. Whitmore, J. Kovatch, B. Hogan, H. Wilkins





CHOIR — *Bottom Row:* C. King, S. Johnson, S. Volweiller, C. Redmond, S. Dennis, J. Bevacqua, M. Palmer, D. McGaughey, J. Phipps, M. Billington, B. Blunt, R. LaFrance, *Second Row:* D. Hughes, S. Greenblatt, S. Bartsch, B. Reardon, S. Stewart, J. Hamilton, L. Leibert, K. Williams, P. Shones, L. Lowry, D. Hanawalt. *Third Row:* A. Haag, J. Leverenz, L. Scharschmidt, K. Madsen, R. Moss, A. Warman, B. Crysler, L. Shaw, D. Engle, K. Lebda, S. Gouger. *Fourth Row:* J. Schultz, G. Thompson, B. Griffin, W. Seaman, S. Wood, D. Winkler, P. Stone, B. Davies, J. Stone, T. Rawley, J. Peckinpaugh



CHORUS — *Bottom Row:* J. Lewis, T. Rittenburg, O. Weldon, C. Hart, S. Ellert, E. Psihountas, G. Gianzuggo, V. Alan, L. Lauchy, G. Kraber. *Second Row:* G. Hernden, R. Small, E. Hantak, D. Reardon, D. Chapman, P. Robbins, J. Richardson, P. Paine. *Third Row:* M. Colman, R. Clark, D. Hill, J. Whitfield, D. Van Pelt, P. Adams, R. Neely, G. Eanes, T. Ryser. *Fourth Row:* T. Kovatch, F. Lewis, V. Jones, D. Dussing, S. Stevens, H. Henderson, P. Peters, R. Edwards, R. Spalding



SERVICE CLUB

Service Club is an organization which helps with many of the school's activities. It is comprised of members who devote their time and energy for the benefit of Shaw students.

Our library aides help to keep the library in an organized and orderly condition. Included in their many activities are taking attendance, delivering notices, arranging magazines, and designing displays. Their help is greatly appreciated.

After school, leisure would not be complete without the help of those who work behind the concession stand. They spend many extra hours serving the students.

Music is supplied in the lounge during lunch, after school, at dances, and at rallies by the Korb Sound Crew.

Shaw students are kept informed of school events by the members of Audio-Visual and Public Address. They also help in supplementary education.



SOUND CREW — *Bottom Row:* C. Maxwell, C. Jones. *Second Row:* J. Uesser, K. Williams



PUBLIC ADDRESS — C. Maxwell, R. Palmer, K. Marriott



AUDIO-VISUAL — *Bottom Row:* J. Phipps, F. Remenyi, M. Sault. *Second Row:* R. Palmer, K. Marriott, Pajak, W. Bunkley, J. Soeder, J. Nesser



LIBRARY AIDES — *Bottom Row:* J. Stofko, G. Liupi, P. Hruska, S. Johnson, D. Brown. *Second Row:* P. Holmes, M. McFarland, K. Shoenberger, K. Hanrahan, S. Burroughs. *Third Row:* P. Smith, J. Pernell, L. Cook, S. Flynn, K. Neubauer. *Fourth Row:* D. Whitten, L. Bright, A. Warith, R. Moss, M. Beachler, K. Forcht



CONCESSION — *Bottom Row:* R. Iwata, Manager; M. McCann, B. Fosh, E. Hantak, L. Mears, D. Lindsey. *Second Row:* L. Gipson, P. Carey, M. Sylvester, M. Grimes, J. Glover, L. Bright, C. Maxwell. *Third Row:* C. Jones, Manager; C. Gottron, S. Stevens, C. Green, Manager; G. Kidd, C. Hart, L. King

TV CREW



TV CREW – *Bottom Row:* C. Maxwell, M. Sault, J. Phipps, F. Remenyi, I. Rae, B. Fortlage.
Second Row: R. Palmer, K. Marriott, W. Bunkley, J. Pajak, J. Soeder, A. Bevan

STAGE CREW



STAGE CREW – *Bottom Row:* S. Langmack, L. Overton, P. Shackelford, D. Sawyer. *Second Row:* N. Pearse, L. Norris, H. Leichner.
Third Row: T. Weigel, B. Cothey, S. Alaimo, A. Bevan. *Fourth Row:* R. Easton, B. Downs, N. Koch, R. Cannavino

GUARD CLUB



GUARD CLUB — *Bottom Row:* M. E. Barton, D. Price, Secretary; C. Curschman, President; J. Dauchy, S. Clark, J. Medeikis. *Second Row:* M. Brass, N. Pearse, B. Stevenson, D. Lann, D. Arn, B. Reardon.

SWIM LEADERS



SWIM LEADERS — *Bottom Row:* L. Stanek, J. Allen, D. Price, M. Gottron, K. Aldya, M. Chabrand. *Second Row:* D. Green, B. Webb, D. Clark, M. Clark, N. Pearse, A. Byers.

MATH DISCUSSION GROUP



MATH DISCUSSION GROUP — *Bottom Row:* V. Molesch, President, A. Molesch, I. Tomaszek, W. Bell. *Second Row:* L. Tomaszek, Vice-President, T. Freeman, A. Fritz, D. Scherbel. *Third Row:* W. Bunkley, F. Kramer, J. Soeder, K. Marriott

CHESS CLUB



CHESS CLUB — *Bottom Row:* W. Bell, T. Freeman, T. Gilmore, T. Rafferty, H. Dearden, B. Hruska. *Second Row:* J. Wert, J. Kreutzberg, B. Joelson, N. Fotinos, V. Molesch, J. McCarthy. *Third Row:* S. Butler, C. Rittenberg, Vice-President; H. Wilkins, J. Cyphers, President; K. Thomas, T. Fuller, K. Marriott

FRENCH CLUB



FRENCH CLUB — *Bottom Row:* V. Wells, P. Tubbs, C. Harding, President, C. Cumberworth, D. Ehrbar, F. Neice. *Second Row:* J. Skipper, N. Shrader, M. Putnam, D. Thornton, W. Bell, J. McCarthy, S. Stevens. *Third Row:* R. Pomidore, E. Murphy, K. Poore, A. Lucas, Vice-President; D. Arn, Secretary-Treasurer; G. Herndon. *Fourth Row:* L. Molles, V. Ward, M. Holly, C. Whatley, T. Humphreys, M. Grant

GERMAN CLUB



GERMAN CLUB — *Bottom Row:* G. Burdette, J. Guinea, C. Mattocks, M. Hartley, S. Bealowski, E. Negenborn, C. White, T. Marcovy, J. Clampitt, C. Rittenburg, S. Winkler, J. Wittenmyer. *Second Row:* J. Cyphers, J. Sayre, L. Jones, G. Welther, B. Berens, T. Gest, T. Wickline, B. Williams, J. Wardle, P. Janmey, K. Marriott, T. Fuller. *Third Row:* S. Jackson, B. Clark, S. Bartsch, G. Kraber, S. Vollweiler, T. Gilmore, T. Rafferty, J. Flowers, C. Gray, M. Rothaermel, Secretary; D. Harley, B. Chorman, J. Ralls, P. Yynch, T. Sirak, E. Williams. *Fourth Row:* Mr. VanGalen, Advisor; I. Tomaschek, P. Funari, K. Madsen, P. Thiele, J. Peckinpaugh, J. Schultz, D. Clark, L. Scharschmidt, P. Sneller, D. Price, D. Clark, C. Gottron, H. Henderson, K. Fagerburg, S. Sneller, K. Schuff. *Fifth Row:* J. Hageman, S. Wood, L. Stout, M. Kleitz, B. Griffey, P. Andrews, R. Jamney, M. Brass, M. Fowler, D. Van Pelt, T. Ryser, C. Retsch, M. Linamen, K. Retsch, J. Kraber, C. Peters, J. Stone. *Sixth Row:* J. Kreutzberg, J. Wert, N. Fotinos, J. Spithas, L. Beachler, M. Hagerty, J. Cauffield, J. Dreifort, B. Clampitt, R. Davis, E. Shrader, D. Dussing, B. Webster, E. Schwendler, Mr. Klaus, Advisor. *Seventh Row:* B. Westcott, O. Kleinhenz, R. Centa, J. Janson, J. Leverenz, T. Kafka, P. Gaizutis, W. Hastings, T. Walsh, Vice-President; R. Frieberthausner, C. Narbutaitis, D. Powers, C. Rose, D. Scherbel, L. Tomaschek, B. Lynch, M. McDougle, B. Booth, D. Petrie

NATIONAL HONOR SOCIETY

NATIONAL HONOR SOCIETY—NEW MEMBERS — *Bottom Row:* D. Pattie, L. Meeker, P. Ihiele, M. Schobel, B. Marnie, L. Gipson, T. Gilmore, C. Gray, L. Jacobs. *Second Row:* J. Williams, J. Psihontas, B. Blunt, C. Peters, C. Grossman, S. Humberstone, K. Madsen, L. Scharschmidt, S. Burrows. *Third Row:* B. Pace, M. Fedell, B. Webb, K. Cech, S. Howard, D. Trombley, J. Wittenmeyer, T. Freeman. *Fourth Row:* R. Friebertshauer, D. Lann, B. Ross, J. Leibert, C. Mattocks, T. Smith, C. Ritzenberg, J. Wert, B. Gest



NATIONAL HONOR SOCIETY — FORMER MEMBERS — *Bottom Row:* B. Reardon, Secretary; R. La France, M. Gottron, A. Schrader, C. Harding, S. Gouger, A. Lucas. *Second Row:* J. Schultz, S. Clark, Treasurer; C. Hill, E. Weinrich, C. Troychak, D. Samson, N. Wert. *Third Row:* B. Westcott, S. Blossom, L. Tomaszek, W. Aplin, Vice-President; S. McKay, P. Meyer, S. Winkler, President, J. Sayre



SPANISH NATIONAL HONOR SOCIETY



SPANISH NATIONAL HONOR SOCIETY — *Bottom Row:* R. Mitri, R. Iwata, B. Rudy, J. Yoshioka, P. Robbins, C. Gray, R. LaFrance, S. Bartsch, M. Gottron, B. Reardon, A. Shrader. *Second Row:* S. Hart, Vice-President; L. Meeker, Treasurer; S. Nathanson, H. Evans, C. Giles, E. Grover, P. Arnold, B. Kay, M. Carter, C. Green, K. Neubauer. *Third Row:* R. Hill, D. Pattie, B. Senger, K. Jewell, J. Psihontas, S. Gouger, C. Grossman, A. Valentine, K. Madsen, C. Hill, B. Leibert, S. Cusick. *Fourth Row:* B. Aplin, B. Webb, N. Wert, D. Samson, S. Douglass, F. Clem, B. Samson, S. Blossom, President; B. Blunt, N. Flagg, W. Hastings, T. Anderson

FUTURE NURSES



FUTURE NURSES — *Bottom Row:* M. Savino, President; L. Wood, M. Williams, C. Gephart, E. Scheel, V. Suttles. *Second Row:* S. Shartz, D. Davenport, L. Hunter, K. Schoenberger, M. Folk, L. Johnson. *Third Row:* J. Zimmerman, D. Sipos, G. Jones, N. Whitehead, B. Griffey, C. Wesley, Secretary. *Fourth Row:* J. Germaine, E. Stiner, Y. Stewart, F. Cook, A. Tucker, W. Price

A.F.S. COMMITTEE



AMERICAN FIELD SERVICE — *Bottom Row:* N. Wert, Chairman; R. Yaxley, B. Reardon, T. Hall, A. F. S. Student; A. Shrader, N. Shrader, A. Lucas. *Second Row:* S. Wood, C. Hill, D. Samson, S. Blossom, D. Trombley, L. Scharschmidt, B. Samson

SENIOR INDEX

- ADAMS, MARGARET Peg
1851 Stanwood Rd.
268-0920
Cleveland State
Future Nurses, Shaw Presents,
Monitor, Band, Mixed Chorus
- ADAMS, MARY Mayola
13320 Forest Hill Avenue
268-0731
Cuyahoga Community-Business
- ALAIMO, JAMES Jim
1887 Chapman
541-5731
Dyke, Cleveland State-Business
College Club, Freshman Wrestling
- ALAIMO, RICHARD
1887 Chapman
L11-5731
Florist
Monitor, Orchestra
Freshman Wrestling
- ALAIMO, SAL Alfonso
1887 Chapman
L11-5731
Shoe Repair
Freshman and J. V. Wrestling
- ALLEN, ROBERT Bobby
1267 Melbourne Rd.
541-2296
Physical Education
Monitor, Varsity Football, Varsity
Basketball, Varsity Track
- ALSTON, PATRICIA Pat
1639 Lakefront
268-2118
- ALVAREZ, RICHARD Rick
1831 Mt. Union Street
451-1019
Electronic Computer Program
Institute-Computer Programmer
Monitor
- ANDERSON, MICHAEL
1756 Amherst
851-5345
J. V. Wrestling
- ANDREWS, JACQUELYN Jackie
1401 Lakefront Ave.
541-4507
Community College, Dyke-Business
Mixed Chorus
- ANDREWS, PENNY
1117 Mt. Vernon Blvd.
932-2310
Student Council, German Club,
College Club, Friendship Club,
Ski Club, Monitor
- APLIN, BILL Appy
14505 Alder Ave.
541-6401
Purdue-Chemical Engineering
Student Council, National Honor
Society, Vice-President, Shaw Pre-
sents, Band, Choir, Mixed Cho-
rus, Rhythm Teens, Spanish, Na-
tional Honor Society, Senior Class
President
- ARNOLD, PAULA PJ
14408 Elm Ave.
681-4814
Michigan State-Veterinarian
Monitor, Band, Spanish
National Honor Society
- ARTIM, PATRICIA Pattie
1824 Chapman
681-5552
Airline Stewardess
College Club, Friendship Club,
Art Chairman, Monitor
- ATWATER, HENRY Hank
1869 Farmington Rd.
681-4871
Kent State-Physical Education
Freshman, J. V., Varsity Wres-
tling; Freshman, Varsity Track;
J. V., Varsity Baseball, Cross
Country
- AUSTIN, DOROTHY
1200 Bender Ave.
761-2867
*C.C.C., Cleveland State-Teach-
ing*
Student Council, Future Teach-
ers, Future Nurses, Future Sec-
retaries College Club, G.A.A.
- BAGNATO, MADELINE Maddy
2075 Alton Rd.
486-8617
Monitor
- BAILEY, THOMAS Q.P.
12704 Speedway Overlook
UL1-4280
Kent State
Freshman, J.V., Varsity Foot-
ball; Freshman, J.V., Varsity
Wrestling; Freshman, Varsity
Track
- BAIRD, MARY A. Nella
14749 Elderwood Ave.
541-7884
Euclid Glenville Hospital-X-Ray
Technician
Future Nurses, Ski Club, Monitor,
G.A.A.
- BANNING, DANIEL Dan
1749 Amherst Rd.
268-4111
*U. C. L. A. - Electronic Tech-
nician, Journalist*
Monitor, Varsity Track
- BARTSCH, SUE
15904 Henley Rd.
371-4052
Hillsdale College-Elementary
Education
Student Council, Canteen Coun-
cil, German Club, Ski Club, Shaw
Presents, Monitor, Choir, Mixed
Chorus, Freshman Cheerleader,
Hi-Liters, G.A.A., Spanish Na-
tional Honor Society
- BELL, NEATWOOD King Bell
1972 Hayden
851-7165
Air Force-Art
Mixed Chorus; Freshman, Var-
sity Track
- BERENS, BILL Breezlie
1843 Hastings Ave.
451-9503
Kent State-Business
German Club, J.V., Varsity
Swimming
- BEUKEMAN, JOHN
1358 Elwood Rd.
PO-1-3198
Cleveland Institute of Art
German Club, Art Club, Rim,
Freshman Football
- BEVACQUA, JOHN
14713 Ardenall
851-2025
Cleveland State
Shaw Presents, Orchestra, Band,
Choir, Mixed Chorus, Rhythm
Teens, Varsity Baseball
- BEVAN, ALEXANDER Axle
14702 Elm Avenue
681-8907
Coast Guard-Folk Singer
Shaw Presents, Band, Mixed
Chorus
- BIZZELL, FRED Bizzell
1166 Bender Ave.
451-2966
Kent-Business Education
Gym Leaders, Freshman, J.V.,
Varsity Football; Freshman, J.V.,
Varsity Basketball; Varsity Track
- BLANKENSHIP, MAJORIE Marge
14211 Euclid Ave.
681-2465
I.B.M. Training
College Club, Friendship Club,
Monitor, Choir, Mixed Chorus,
G.A.A., Army-Navy, Smith-Vas-
sar, A.C., Cym Leader
- BLEVINS, LARRY Dowe
14504 Northfield Ave.
541-8243
- BLOSSOM, STEPHEN Steve
1145 Hereford Rd.
321-1472
Boston U., Syracuse U.
Spanish National Honor Society,
President, Secretary; Student
Council, National Honor Society,
Art Club President, A.F.S.
- BLYTHING, BRUCE
Road Runner
1845 Van Buren
851-6544
Miami U.-Business Education
Monitor, Varsity, Freshman Track,
Cross Country
- BOOTH, PAT Boothie
13923 Mayfair Ave.
761-3980
Secretary
Friendship Club, Monitor G.A.A.,
Swim Leader
- BORCZIAK, BRUCE Point
1310 Coit Ave.
761-5587
Mechanic School-Mechanic
- BOWMAN, MERVYN Merv
1740 Lakefront
268-0913
Air Force
Varsity Football; J.V., Varsity
Basketball
- BOYD, JAMES Jim
1839 Penrose
795-5090
Western Reserve-Doctor
- BRADLEY, HELENE
1869 Hastings
451-2325
I.B.M.
Student Council, Monitor, Mixed
Chorus
- BRASS, MARY Bird
1828 Rosemont Rd.
GL-1-2924
Bowling Green University-Markie
Biologist
Student Council, Canteen Coun-
cil, German Club, College Club,
Friendship Club, Guard Club,
Officials Club, Monitor, Fresh-
man Cheerleader, J.V. Cheer-
leader, Mascot, G.A.A., Army-
Navy, A.C., Gym Leader
- BRIDGEWATER, EARNEST Skipper
1745 Lakefront
761-8523
Gym Leader
- BROCKMYER, PATRICIA
Peanut Butter
14311 Savannah Ave.
541-5604
Cleveland State-Psychologist
Student Council, Future Teach-
ers, College Club, Monitor, Span-
ish National Honor Society
- BROCKMYER, ROBERT Bob
14311 Savannah Ave.
541-5604
*Cleveland State-Electrical Engi-
neer*
Monitor
- BROWN, ROBERT Brown
1204 Bender Ave.
541-9056
Kent, Ashland
Monitor, Gym Leader, J.V., Var-
sity Football; J.V., Varsity Bas-
ketball; Freshman Wrestling, Var-
sity Track
- BROWN, SHERRL Candy
13812 Strathmore Ave.
851-6961
Dyke Business-Medical Secretary
G.A.A.
- BROWN, TOM T.S.
15325 Plymouth Place
851-5411
Monitor, J.V., Varsity Football;
Freshman, J.V. Wrestling
- BRYANT, HOLLIS Bear Cat
1665 Elberon
791-2829
Case Tech-Construction Engineer
Varsity Wrestling
- BUCHHOLTZ, ILENE Twitchy
14504 Euclid Ave.
Mu-1-5144
*Euclid Academy of Beauty Cul-
ture-Beautician*
- BUGGS, CORTLAND
1200 North Lockwood
541-4943
Freshman, J.V., Football; Fresh-
man, J.V., Varsity Wrestling;
Freshman, Varsity Track
- BUNKLEY, WILLIAM Bill
1887 Rosemond Rd.
681-6278
*Akron U.-Mechanical or Electri-
cal Engineer*
Math Discussion Group, T.V.
Club, Audio Visual Club
- BURGE, MARVIN Coat
13702 Mann Ave.
761-3141
Ohio U.-Corporation Lawyer
- BURGESS, PAUL
2046 Brunswick Rd.
Mu-1-4622
Malone College-Brain Surgeon
College Club, Band
- BURKE, JOHN J.B.
1719 Elsinore Ave.
MU-1-6826
C.S.U., J.C.U.-Teacher
- BURROGHS, SELENA
1356 East 141 Street
451-4792
Kent State
Monitor, G.A.A., Smith-Vassar
- BURROWS, SHARON
1364 Hampton Rd.
541-3862
Engineer
College Club, Friendship Club,
Ski Club, Shuttle, Monitor,
G.A.A.
- BUTCHART, DAVE Butch
15329 Plymouth Place
UL-1-0924
G.M.C. School-Auto Mechanic
Swim Leader
- CAMMARATA, VITA
1859 Taylor
MU-1-0986
Monitor
- CAMPBELL, JILL Kitten
14400 Shaw Ave.
761-5161
*C.C.C.-Sales Clerk, PBX Opera-
tor*
G.A.A., Library Aid
- CANNAVINO, RAYMOND Ray
1720 Shaw Ave.
Monitor
- CARROLL, PEGGY Little Bit
1263 E. 137 St.
851-4744
Monitor, Mixed Chorus
- CASTELLANO, LOUISE Lou
13415 Shaw Ave.
451-8506
*Community College-Medical As-
sistant*
Le Masque, Future Nurses,
Friendship Club, Service Club,
Monitor
- CASTLE, GEORGENE Jeanie
14505 Savannah
268-3039
Art School-Commercial Artist
Friendship Club, Monitor, G.A.A.
- CAUFIELD, HOLLY Hol
15731 Forest Hills Blvd.
321-9437
Ohio U., Miami U.-Education
Student Council, Monitor, G.A.A.,
Swim Leader
- CHEVERS, DENNIS
1742 Lakefront
- CHISLTON, LEAH Leme
13407 4th Ave.
761-5723
Community College-Secretary
Future Secretaries, Monitor
- CHRISTIE, CATHIE Katie
1418 East 133 Street
541-7574
*Huron Road School of Nursing-
Nurse*
Student Council, College Club,
Friendship Club, G.A.A., Monitor
- CLANCY, JOYCE
1728 Lakefront
681-7646
Palson-Model
Future Teachers, Future Nurses
- CLARK, MARILYN Mamie
2098 Mt. Vernon
932-5729
Katharine Gibbs-Exec. Secretary
Student Council, Canteen Coun-
cil, Future Secretaries, Ski Club,
Timers Club, Monitor, Catalina
Club, Swim Leader

- CLARK, SANDRA Sandy
3375 Hollister Rd.
321-6646
Northwestern University—Science Student Council, National Honor Society, College Club, Ski Club, Guard Club, Timers Club, Monitor, Catalina Club, Mixed Chorus, Hi-Liters, Swim Leaders
- COFFEY, ERNEST Instant
14804 Ardenall Ave.
851-6488
Lincoln University
Varsity Basketball, Varsity Baseball
- CONAWAY, DON
1859 Stanwood Ave.
451-4464
Medical Technician
Ski Club
- COOK, FRANCINE
14216 Potomac
851-0181
Huron Road School of Nursing Student Council Alternate, Future Nurses, College Club, Friendship Club, Mixed Chorus, J.V. Cheerleader, J.V. Cheerleader Manager, G.A.A., Army-Navy, Smith-Vassar
- COONEY, PATRICK Pat
14709 Elderwood Ave.
451-1529
Dyke—Accountant
Monitor
- COOPER, BEVERLY Cookie
1083 Carlyon Road
681-5030
Nursing School—Nurse
G.A.A.
- COTHEY, WILLIAM Bill
14102 Orinoco Ave.
681-1718
Cleveland State—Business
Gym Leaders, Freshman Football
- COURTNEY, JONATHAN Jon
16461 Northvale Blvd.
932-2551
University of Cincinnati—Business Student Council, Shuttle, Choir Mixed Chorus, Swim Leaders, J.V., Varsity Swimming, Tennis
- CRAWFORD, ULYSSES
13515 Mann Ave.
851-2809
- CRENSHAW, EVELYN Connie
1176 North Lockwood Ave.
781-1824
Cuyahoga Community—Secretary
Future Nurses, G.A.A.
- CROMARTIE, CAROL
14017 Strathmore
851-8148
Clothing Designer
Monitor
- CROSS, GREGORY Gregg
1250 North Lockwood Ave.
541-7393
Cleveland Institute—Commercial Artist
Art Club, Monitor, Orchestra, Band, Swim Leaders, Freshman, J.V., Varsity Wrestling
- CROSS, WILLIAM
1773 Delmont
795-2771
Auto Mechanic, Musician
Gym Leader, Freshman Football, J.V. Basketball
- CUMBERWORTH, CARLEY Punky
1844 Alvason Road
681-8315
Ohio State
French Club, Monitor
- CURSCHMAN, CANDICE Candi
1132 Hereford Rd.
932-2031
Bowling Green State University—Elementary Education
Student Council, Ski Club, Guard Club President, Timers Club President, Monitor, Catalina Club Treasurer, Hi-Liter Manager, G.A.A., Army-Navy Cheerleader, Swim Leader
- CUSICK, SALLY
13800 Terrace Rd.
851-9466
Cleveland State University—Medical Technician
Spanish National Honor Society, College Club, Monitor, G.A.A.
- DASTOLFO, CONRAD John
1883 Knowles
681-4666
Apprenticeship Program
Freshman, J.V. Football; J.V. Wrestling
- DAVIS, THOMAS Jerry
13204 Shaw Ave.
268-1407
Community College—Printing
Monitor
- DEBEVEC, JAMES
1836 Stanwood Rd.
681-2093
R.O.T.C.
- DEFOREST, JOHN
900 Ravine Drive
681-3275
Hiram College—Sociology
College Club, Varsity Wrestling Manager
- DEGRAPHENREED, VETREL Vee Dee
13603 Graham
268-0591
Fall Business College—Legal Secretary
Monitor
- DIPETTA, JIM J.D.
1871 Roxbury
721-1485
Engineer
- DODSON, GERALD Spanky
1277 Allendale
451-5571
Miami—Accountant
German Club, Monitor, Freshman, J.V., Varsity Football, Freshman Basketball
- DONOVAN, JAMES Jimmy D
470 East 272
261-6967
U.C.L.A.—Commercial Artist
J.V., Varsity Football, Freshman Wrestling, J.V., Varsity Baseball
- DORAN, JAMES Lawrence
1746 Silver St.
944-2914
- DOUGLASS, SUSAN
1990 Reburn Rd.
531-8691
Michigan State, Ohio State—Journalism
Spanish National Honor Society, Student Council Alternate, Friendship Club Secretary, Friendship Club Vice-President, Monitor, Mixed Chorus
- DREIFORT, CATHY Bird
836 Caledonia Rd.
851-1568
Cleveland State—Education
Monitor, Band Secretary-Treasurer
- DUNCAN, JOSEPH Buzz
1968 Hayden Avenue
761-3810
- EANES, GAIL Fuzzy
1075 Thornhill Drive
761-2160
Bowling Green State University—Journalism
College Club, Timers Club, Shaw Presents, Rim, Mixed Chorus, G.A.A., Le Masque
- EASTON, RON
1771 Eddy Rd.
851-9243
Fisk University—Psychology
- ECKEL, JOSEPH Butch
2193 Taylor
681-0956
Cleveland State
Freshman, J.V., Varsity Football, Freshman, J.V. Wrestling
- EDWARDS, JOE Country
1253 Rozelle Avenue
761-8255
- EVANS, CAROL
1305 East 143 St.
451-0595
Victor Business School—Secretary
- FANSLAU, LAURA
947 Nela View Rd.
761-6125
Ohio State—Elementary Education
German Club, Future Teachers District Secretary, Future Teachers Historian, Future Teachers Treasurer, College Club, Math Discussion Group, Monitor, G.A.A.
- FARMER, DIANNE
1023 Thornhill Drive
451-9861
Syracuse University—Fashion Designer
Monitor, Choir, Mixed Chorus
- FLAGG, NANCY
1827 Wadena St.
795-0385
Ohio University—Elementary Education
Monitor, Varsity Cheerleader, G.A.A., Spanish National Honor Society
- FORD, LAUREN Lonni
13511 Mann Ave.
541-3971
Kent—Nursing
Friendship Club, Spanish National Honor Society
- FORDYCE, DONNA
936 Nela View Rd.
761-4928
College of Wooster—Secondary Education
Student Council, College Club, Friendship Club Secretary, Monitor, Mixed Chorus, G.A.A.
- FORESTALL, KEN
16020 Caledonia
681-1222
Cleveland State—Industrial Accountant
German Club, Freshman, J.V., Varsity Football
- FOX, ROBERT Bob
1741 Eastham Ave.
Rochester Institute of Technology
Monitor
- FRAME, JIM Diamond Jim
924 Selwyn
381-8034
Armed Service
- FRIEBERTSHAUSER, REINI The Kaiser
2261 Taylor Rd.
451-8379
DePauw University—Pre-Law
Student Council Vice-President, Canteen Council President, German Club Vice-President, German Club President, College Club, Ski Club, Art Club, Monitor, Freshman Wrestling
- FRIEDLANDER, GARY
1299 East 142 St.
541-6494
Armed Service
Monitor, Gym Leaders, Swim Leaders
- FRYE, LINDA
1668 Hower, No. 2
721-9731
Cleveland State—Education, Business Administration
Future Teachers Secretary, Monitor, Mixed Chorus
- GALAMBUSH, MARILYN
1834 Chapman Ave.
851-9511
Bowling Green
College Club, Friendship Club, Orchestra, Choir, Mixed Chorus
- GALLITTO, ELAINE Kookie
1879 Brightwood
795-0466
Victor Business School—Secretary
- GANNON, JOHN Red
1743 Collamer
451-5554
Armed Service
- GAREL, LAURA Devil
1772 Auburndale
421-3148
Patricia Stevens Modeling School
Future Nurses
- GEPHART, CAROLYN Red
14222 Shaw Ave.
851-5714
Mount Vernon—Nurse, Missionary
Future Nurses, Monitor, Band, Choir, G.A.A.
- GILLIAM, GEORGE GG
13408 Fourth Ave.
761-3967
International Data Processing Institute—Computer Programmer, Electrical Engineer
Monitor
- GIPSON, BURRELL Gravel
13929 Euclid
851-6419
Cuyahoga Community College—Education
Varsity Track, Cross Country
- GIPSON, LINDA Gip
1168 North Lockwood
851-7667
Miami University—Medical Secretary
Student Council, French Club, Future Nurses, Future Secretaries, College Club, Officials Club, Service Club, G.A.A., Army-Navy, Smith-Vassar
- GLOVER, GLORIA Louise
1269 Rozelle
681-7603
Practical Nursing School
Future Nurses
- GLOVER, LINDA
1643 Holyoke Ave.
761-6241
Cuyahoga Community College—Legal Secretary
Future Secretaries Treasurer, Monitor, G.A.A.
- GOODWIN, DIANNE Legs Diamond
1767 Auburndale
795-3155
Patricia Stevens Modeling School
G.A.A., Smith-Vassar
- GOTTRON, MARION Meg
15457 Brewster Rd.
371-1417
Denison University—Psychology
National Honor Society, Ski Club, Monitor, Catalina Club, Mixed Chorus, Freshman, J.V., Varsity Cheerleader, G.A.A., Swim Leaders, Spanish National Honor Society
- GOUGER, SHARON Starfish
15686 Fenemore Rd.
932-2146
Vanderbilt University—Chemical Research
National Honor Society, Speech Club, Shaw Presents, Monitor, Catalina Club Manager, Choir, Mixed Chorus, G.A.A.
- GRANT, CATHERINE Cathy
974 Brunswick Rd.
268-1779
Oberlin, Cleveland Institute of Music—Musician
Friendship Club, Rim Co-Editor, Shuttle, Orchestra, Rhythm Teens
- GRANT, JIM Sugar Bear
1776 North Taylor
451-6422
Bowling Green—Pilot
Canteen Council, College Club, Monitor, Band, Gym Leaders
- GRAVES, WILLIAM Willie
1890 Sheldon Rd.
268-1781
T.W.A.—Air Line Steward, Personnel Manager
Art Club, Shaw Presents, Monitor
- GRAY, SCOTT
1239 South Belvoir Blvd.
381-3844
Monitor, J.V., Varsity Football, Freshman, J.V. Basketball, J.V., Varsity Baseball

- GREEN, DEBBIE Greenpod
16284 Brewster Rd.
932-5516
Centenary Junior College—Elementary Education
Student Council Alternate, Future Teachers, Ski Club, Timers Club, Monitor, Catalina Club Manager, G.A.A., Swim Leaders
- GREENBLATT, STUART Grouse
915 Ravine Drive
451-2075
Bowling Green—Public Relations
Ski Club, Shaw Presents, Orchestra, Band, Choir, Mixed Chorus, Rhythm Teens, Tennis
- GREGGS, THOMAS
3398 Winsford Rd.
541-8473
Cuyahoga Community College—Business Administration
Monitor, Swim Leaders, J.V. Swimming
- GUNDER, TONY
1726 North Taylor
268-4051
Freshman, Varsity Football, Freshman, J.V. Basketball, Varsity Track, Varsity Baseball
- GUNN, GOLDIE Pancho
1828 Farmington Rd.
795-3452
Gilead—Missionary
French Club, Art Club, Speech Club, Monitor
- GUNSCH, JOHN Jack
938 Ravine
451-0788
Lakeland Community College
Ski Club, Monitor
- GUZICK, CAROLYN Carol
13713 Claiborne Rd.
268-3775
Secretary
German Club, Future Nurses, College Club, Friendship Club
- HAAG, AL Hooker
14604 Strathmore
541-2867
Ohio Wesleyan
Shaw Presents, Monitor, Choir, Rhythm Teens, Varsity Basketball, Varsity Track, Cross Country
- HAGEMAN, KATHLEEN Kathy
1111 Hereford Rd.
932-3428
Bowling Green
German Club, Future Nurses, Shaw Presents, Shuttle, Monitor
- HAINES, KAREN Val
8310 Midland Rd.
946-7059
Monitor, G.A.A.
- HALL, ALFRED Bunk
1874 Wadena
421-2633
Cleveland State—Accountant
- HALL, PATRICIA Trish
14403 Savannah Ave.
761-7138
Victoria University—Anthropology, Social Work
Student Council, Canteen Council, Ski Club, Shaw Presents, A.F.S., Band, G.A.A.
- HANN, TOM
15656 Fenimore Rd.
371-2827
Rochester Institute of Technology—Industrial or Commercial Design
Art Club, Rim, Monitor, Mixed Chorus
- HARDING, CECILIA Ces
2065 Hanover Drive
681-5157
Mount Holyoke
National Honor Society, French Club President, College Club, Friendship Club Secretary, Shaw Presents, G.A.A.
- HARRIS, JUDY
1215 Lakelront
541-2131
Secretary
Future Secretaries, Monitor, G.A.A.
- HARRIS, SHIRLEY Red
1773 Elberon
795-7347
Kent State—Business Education
Future Secretaries, Friendship Club, Monitor
- HARRISON, JOHN Chris
1719 Hartshorn
351-8623
Writer, Director, Actor
College Club, Shaw Presents, Monitor, Le Masque
- HARTLEY, MOFFIT Muffet
1729 Coit Ave.
681-1151
IBM School—Computer Programming
German Club, Monitor
- HARTORY, GERRY
13517 Emily Ave.
681-2033
Secretary
Friendship Club, Speech Club, G.A.A., Army-Navy, Smith-Vassar
- HEDDERMAN, WILLIAM Willie
832 Caledonia
541-3176
Manager of Heating Company
- HILL, CHRISTINE Chris
15900 Terrace Rd.
451-3239
University of Michigan—Psychology
Student Council, Canteen Council Treasurer, National Honor Society, Ski Club, Shaw Presents, A.F.S., Monitor, Choir, Mixed Chorus, Hi-Liters, G.A.A., Army-Navy, Smith-Vassar
- HILL, JERELENE
13603 Emily St.
- HOLZHEIMER, DEBORAH Debbie
16211 Oakhill Rd.
Miami University—Elementary Education
Student Council, Canteen Council, French Club, Ski Club, Shaw Presents, Band, Choir, Mixed Chorus, Rhythm Teens, Hi-Liters, G.A.A.
- HOOPER, CYNTHIA C
1612 Carlyon Rd.
791-9915
Nursing
- HOPES, DARYL Scho
1873 Roasland
851-7885
Cuyahoga Community—Tile Setter, Blueprint Reader
Student Council, Monitor, Gym Leaders
- HOPKINS, VELMA Lou
1055 Thornhill Drive
681-8108
Cleveland State—Social Work
- HOTES, JACQUELINE Jackie
1821 Allendale Ave.
451-4788
Ohio University
College Club, Ski Club, Monitor, G.A.A., A.C.
- HOWELL, JEFF
1426 East 135 St.
761-3636
General Motors School—Automotive Engineer
- HRUSKA, SUSAN Sue
14600 Elm Ave.
761-3675
Business College—Secretary
Future Secretaries, Friendship Club
- HUMPHREYS, THOMAS Tommy
12942 Phillips Ave.
851-3771
Ball State—Psychologist
French Club, College Club, Varsity Track
- JACKSON, JACQUELINE Red
1260 North Lockwood
761-2334
IBM School—Key Punch Operator
- JACOBS, LESLIE Les
14308 Northfield Ave.
541-7622
Ohio University—Elementary Education
Future Secretaries, Friendship Club, Monitor, Varsity Cheerleader, Mascots
- JANMEY, RITA Rack-o
1837 Hastings Ave.
761-2335
Cleveland State—Medical Technology
Canteen Council, German Club, College Club, Mixed Chorus, G.A.A.
- JENNE, MARY FRANCES
1262 East 143 St.
Science
Student Council, Future Nurses, Friendship Club, Monitor, Mixed Chorus
- JOHNSON, JOANNE Snookie
1672 Carlyon Rd.
721-8068
Whiting Business School—Secretary
Monitor, G.A.A.
- JOHNSON, SHEILA Bootsie
1187 Carlyon Rd.
761-2764
Kent State—Business
Future Secretaries Secretary, Monitor, Choir, Mixed Chorus, Rhythm Teens, G.A.A.
- JONES, GARY Baron
1140 Carlyon Rd.
681-3909
Ohio State—Business
Freshman Football, Varsity Baseball
- JONES, GERTRUDE Ann
1712 Hartshorn No. 4
851-9832
Francis P. Bolton School of Nursing—Nurse
Future Nurses, Future Secretaries
- JONES, LARRY L.B.J.
1140 Carlyon Rd.
Northwestern, University of Maryland—Biomedical Engineering
German Club, College Club, Speech Club
- JONES, STERLIE St. J.
12705 Phillips Ave.
681-3858
Western Michigan—Accountant
Freshman, J.V., Varsity Football, Freshman, Varsity Basketball, Varsity Track, J.V. Baseball
- JORDAN, RICHARD Spinner
3422 Spangles Rd.
268-0316
Ohio State—Lawyer
College Club, Monitor, Swim Leaders
- KATANA, GEORGE Butch
14309 Ardenall
851-2462
Cleveland State—Business
Freshman Football, Varsity Baseball
- KEEHL, FRANK
1530 Belmar Rd.
932-2429
Cleveland State
- KELLEHER, MARILYN
1865 Allandale
681-3931
Airline Stewardess
College Club, Friendship Club President, Monitor
- KEMERER, SANDRA Sandy
1736 Noble Rd.
681-6783
Cuyahoga Community—Business
Student Council, Monitor
- KIDD, GERALD Kid
13426 Hartford
451-2690
Bowling Green, Ashland—Medicine
Student Council, Service Club, Shaw Presents, Choir, Mixed Chorus, Varsity Football, Varsity Track
- KING, CHRISTINE Chris
1956 Nelawood
761-6113
Allegheny College
Student Council, College Club, Monitor, Choir, Mixed Chorus, Rhythm Teens, Spanish National Honor Society
- KLEINHENZ, OTTO
14112 Northfield Ave.
761-0322
German Club
- KLIMOWSKI, LIAN Bernie
1811 Knowles St.
681-5352
St. John's Cuyahoga Community—Nurse
Le Masque, Future Teachers, Future Nurses, G.A.A.
- KNAGGS, JAMES Jim
932 Brunswick Rd.
451-5376
Orchestra, Band
- KNOX, JEFF Finger
15720 Hazel Rd.
Cleveland State
Monitor, J.V., Varsity Football; J.V., Varsity Baseball
- KOCH, NELSON
1619 Elsinore St.
681-7054
Restaurant Manager
- KORMOS, KATHY Irm
1338 East 141 St.
681-2936
Cuyahoga Community—Medical Assistant
Monitor, G.A.A.
- KRAMER, FRED
3428 Spangler Rd.
451-8795
Kent State—Architect
College Club, Math Discussion Group, Monitor, Band
- KRUPA, JOHN
1846 Marloes Ave.
681-0475
Cleveland State—Accounting
- KULL, JEFF The Kid
14127 Bardwell
761-2670
Bowling Green—Law Enforcement
Swim Leaders, Varsity Track, J.V., Varsity Swimming
- KUNDMILLER, JOANN Jo
3419 Lownesdale Rd.
Capitol University—Education
Student Council, Future Teachers Secretary, College Club, Ski Club, G.A.A., A.C., Swim Leaders
- LAFRANCE, RENEE
1709 Collamer St.
761-5433
Bowling Green
Student Council, Canteen Council Secretary, National Honor Society, Future Secretaries, College Club, Choir, Mixed Chorus, Varsity Cheerleading Manager, G.A.A.
- LALLY, JOHN
3431 Monticello Blvd.
851-8469
Dyke—Business Manager

- LANESE, MARIE
923 Ravine Drive
761-5420
Secretary
Future Secretaries, Friendship Club, Monitor, G.A.A.
- LANN, DENNIS Sam
1757 Noble Rd.
761-7703
Ohio State—Chemistry
Student Council, Canteen Council, Guard Club, Monitor, Swim Leaders, J.V., Varsity Swimming
- LAPIN, ROSEMARY Rose
13611 Terrace Rd.
451-3110
IBM
Friendship Club, Ski Club, Shuttle, G.A.A.
- LARABEE, RICHARD Tom
1310 East 142 St.
851-8557
Armed Service
Freshman, J.V. Football, Freshman Basketball, J.V., Varsity Baseball
- LARGENT, DEBORAH Debbie
1854 Hastings
541-6241
Beautician, Atrline Stewardess
Monitor, Mixed Chorus, G.A.A., Swim Leaders
- LAUFFER, SUSAN Sue
1352 Elwood Rd.
541-1770
Secretary
Future Secretaries, Monitor, Choir, Mixed Chorus, G.A.A.
- LEICHNER, HARRY
1527 Eddington Rd.
932-3628
Cleveland State—Education
Monitor
- LENYARD, HARRISON
13513 Sixth Ave.
851-6412
Public Accountant
- LEVERENZ, JAMES Jim
15786 Forest Hills Blvd.
321-3577
Central Bible College—Pastor
German Club, Shaw Presents, Choir, Mixed Chorus
- LINAMEN, MARCIA
13505 Garden
541-5244
Florida State—Education
Student Council, German Club, Friendship Club, Monitor, G.A.A.
- LISSE, SHERRY Stupy
1304 East 142 St.
268-3119
Kent State—Education
Student Council, Future Teachers, College Club, Monitor, G.A.A.
- LITTLEPAGE, CHARLENE
1772 Hayden Ave.
851-9216
New York Institute of Photography—Photographer
Future Nurses, Future Secretaries, Monitor, G.A.A.
- LJUBOYA, LILLIAN Lill
15500 Oakhill Rd.
451-5358
Cleveland Art Institute—Commercial Art and Advertising
Student Council Alternate, Speech Club Vice-President, Shaw Presents, Le Masque President
- LONG, RACHEL Ralph
1109 Carlyon Rd.
851-0964
Cleveland State—Nursing
Service Club, Shaw Presents, Monitor, Mixed Chorus, G.A.A.
- LONGWELL, MARILYN Red
1838 Hastings Ave.
Retail Modeling
French Club, Future Nurses, Friendship Club, Monitor
- LOSSING, JOHN
2021 Taylor Rd.
541-7339
Kent State—Accountant, Business Manager
Student Council, Canteen Council, College Club, Shuttle, Choir, Mixed Chorus, J.V. Wrestling
- LUCAS, ANNE Annie
15928 Fenemore Rd.
321-7877
Mount Holyoke
Le Masque Vice-President, Le Masque President, Student Council Alternate, National Honor Society, French Club Vice-President, College Club, Timers Club, Speech Club Treasurer, Shaw Presents, A.F.S., Orchestra, Choir
- LUCKEY, LOIS Moe
1260 East 145
268-1525
X-Ray Technician
Monitor, Swim Leaders
- LUZIER, CLAUDE Butch
13819 Beaumont
761-6532
Accountant
Friendship Club, Monitor
- LYLES, LARRY Fat Boy
1211 Bender
541-0936
Cleveland State—History
German Club
- LYNCH, GALETHA Toni
13700 Graham Rd.
451-0119
Cleveland State—Social Work
Monitor
- LYNETTE, MARGARET Peggy
826 Caledonia Ave.
851-1480
Dyke—Secretary
Future Secretaries, Monitor
- LYNN, DOROTHY Dot
1720 Hartshorn No. 3
IBM Key Punch
- MACE, RITA
1644 Bryn Mawr Rd.
286-0923
Modeling School—Model
Student Council, Mixed Chorus
- MALLORY, SHARMAINE Chicken
1757 Carlyon Rd.
681-7965
Comptometer School
Mixed Chorus
- MANN, JANET Oodoo
2124 Mt. Vernon
321-4550
Marine Biology
Canteen Council, College Club, Ski Club, Guard Club, Timers Club Secretary, 1968 Shuttle Editor, Monitor, Mixed Chorus, J.V. Cheerleader, Varsity Cheerleader, G.A.A., Swim Leaders
- MARCOVY, DEBORAH Thing
1873 Stanwood Rd.
761-9526
Ohio University—Drama
Le Masque, Student Council Alternate, Speech Club, Shaw Presents, Monitor
- MARCUM, PRENTIS
14517 Orinoco
851-5629
- MARINO, MARY Pood
15999 Ravine Drive
541-3108
Student Council, Monitor, Choir, Mixed Chorus, Freshman Cheerleader, J.V. Cheerleader, G.A.A.
- MARNIE, ELIZABETH Truck
13600 Milan Ave.
541-7214
Cleveland State—Education
Student Council, Future Teachers, College Club, Art Club, Officials Club Vice-President, Shaw Presents, Monitor, G.A.A., Army-Navy, Smith-Vassar, A.C. Vice-President
- MARSHALL, CATHERINE Cathy
1848 Charles Rd.
451-0325
Euclid Beauty School—Beautician
Student Council, Monitor, G.A.A., A.C.
- MARSHALL, ADELENA Google
2030 Hayden
268-4668
Cuyahoga Community—Registered Nurse
Monitor
- MARSHALL, PATRICIA
1272 East 135
451-7369
Cleveland State
Friendship Club, Monitor, G.A.A.
- MASTROBUONO, CAROL Mastro
1731 Rosedale
851-5313
Central Bible College—Music
Student Council, Shaw Presents, Choir, Mixed Chorus, Rhythm Teens
- MATES, RANDALL Randy
1864 Hastings Ave.
851-1717
Cleveland State—Accountant
Freshman, J.V., Varsity Football, Freshman Wrestling, J.V., Varsity Baseball
- MATTOCKS, CHESTER Chet
14409 Elm Ave.
451-3569
Miami University—Secondary Education
German Club, College Club, Monitor
- MC CURDY, TERRY Mac
1113 Thornhill Drive
681-4572
Wilberforce College—Education
Freshman, J.V., Varsity Football, Freshman, J.V., Varsity Basketball, J.V., Varsity Baseball
- MC DOUGLE, KAREN
13913 Scioto Ave.
451-0848
Community College—Secretary
Future Secretaries, Monitor
- MC KAY, STEPHEN The Lead
15700 Terrace
451-3479
Stanford University
Student Council President, National Honor Society, German Club, Speech Club Vice-President, Freshman Football, Golf
- MC KELTON, ARTHUR
1096 Carlyon Rd.
851-7296
Community College—Engineer, Mechanic
Freshman Track
- MC MILLAN, SALLY
1772 Rosedale Ave.
761-8473
Secretary
Future Secretaries, Friendship Club
- MC QUEEN, JOAN Joannie
1064 Carlyon Rd.
268-0773
Victor Key Punch—Key Punch Operator
Future Teachers, Monitor
- MERRITT, GENEVIEVE Gen
1720 Hartshorn Rd.
851-1538
Monitor, G.A.A.
- MEYER, PAUL Rubbezahl
13406 Sixth Ave.
451-7532
Ohio State—Law Enforcement
Le Masque, National Honor Society, German Club Treasurer, Freshman Track
- MONTGOMERY, DENNY Monty
1252 East 146 St.
681-2631
Armed Service
Varsity Football
- MOORE, JOHNNIE Mae
1632 Elberon
421-1748
Business School—Secretary
Monitor
- MOWRY, DAVID Dave
844 Helmsdale Rd.
681-4308
Carnegie Tech—Chemical Engineering
College Club, Math Discussion Group, Band
- MULLEN, DENNIS
883 Selwyn Rd.
382-4261
Cleveland State
J.V. Football
- NASH, JANET
924 Dresden Rd.
681-1733
Cordon College—Education
Future Teachers, College Club, Monitor
- NAYLOR, BARBARA
1106 Eddy Rd.
851-6440
Cuyahoga Community—Secretary
- NERO, JERRY
1754 North Taylor Rd.
451-9195
- NESSER, JACK
1588 East 133
761-8439
University of Connecticut—Chemical Research
Service Club, Monitor
- NEUBAUER, KARYL LYNN Nuble
1005 Selwyn Rd.
382-9846
Clarion State—Hearing, Speech Therapy
Spanish National Honor Society, Student Council, Future Teachers, College Club, Monitor, Mixed Chorus, G.A.A., Smith-Vassar, A.C.
- NEWMAN, LINDA
14218 Savannah
681-0316
Secretary
Future Nurses, College Club, Monitor, Swim Leaders
- NISSEN, ROGER Boggie
1831 Taylor Rd.
681-7457
Armed Service
Monitor
- O'BRYAN, ELIZABETH Liz
1723 Elsinore
681-1474
Secretary
Future Nurses, Monitor
- OLIVER, SANDRA Sandie
13405 Clairborne Rd.
268-2299
Nurse
Monitor, G.A.A.
- O'NEIL, DAVE Pappy
14717 Shaw Ave.
268-0284
Cleveland State
Monitor, Gym Leaders, Freshman, J.V., Varsity Football, Freshman Basketball, J.V., Varsity Baseball
- O'NEIL, TERRY Y.A.
14717 Shaw Ave.
268-0284
Bowling Green—Business, Pro Baseball
Monitor, Freshman, J.V., Varsity Football, Freshman, J.V., Varsity Baseball, J.V., Varsity Baseball
- OVERTON, LINDA Lyn
1618 Carlyon
231-3752
Dietary School
Le Masque, Timers Club, Shaw Presents, Monitor
- PALEY, GREGORY Pale
1259 Coit
268-2359
Carpenter or Electrician
Monitor, Swim Leader

- PALMER, RICHARD Arnold
3407 Henderson Rd.
851-1718
Cleveland State, Ohio U.—Photographer
German Club, Chess Club, Monitor, Swim Leaders, Varsity Football, Golf
- PARNALL, TIM Tim
15332 Welton Drive
761-8695
Cuyahoga Community—Postal Service
College Club, Freshman Wrestling, Tennis, Cross Country
- PATTERSON, LOUIS Beno
1657 Elberon
231-7482
Kent State—Business Administration
Varsity Track
- PATTERSON, NORMAN
1289 Bender
451-7293
Freshman, Varsity Basketball, Freshman Track
- PATTIE, DIANE
2117 Mt. Vernon Blvd.
371-1095
Bowling Green—Elementary Education
Spanish National Honor Society, Student Council, Canteen Council, Ski Club, Officials Club, Secretary, Monitor, G.A.A., Army-Navy, A.C., Gym Leaders
- PERKINS, TIM
881 Grayton
291-3871
Welding School—Mechanic
- PERRY, LARRY T.N.T.
1677 Elberon Ave.
421-5829
Kent State—T.V. Technician
- PETERS, ROBIN Odin
3387 Hollister Rd.
932-4236
Montana State University—Lumberjack
Treasurer Student Council, Monitor, Freshman, J.V., Varsity Football, Freshman, J.V., Basketball, Freshman, Varsity Track
- PETRIE, DAVID Pete
1547 Belmar Rd.
321-1085
U.S. Marine Corps, C.C.C.—Music Education
Le Masque, German Club, Shaw Presents, Manager of Orchestra, Drum Major, Vice-President Band, Varsity Track
- PHIPPS, SANDRA Sandi
13306 Shaw Ave.
541-1461
Dyke—Secretary
Future Nurses, President Future Secretaries, Friendship Club, Shaw Presents, Monitor, Mixed Chorus.
- PIGNATORE, JAMES
836 Helmsdale
451-3384
American University—International Service
- PINKNEY, ROBERT Pinky
996 Greyton Rd.
541-6935
Marine Technical School—United States Marine Corps
Monitor
- PISHNERY, NICK
1859 Knowles
681-4792
Cleveland State—Business
- PISTININZI, RINALDO Rinny
14603 Elm Ave.
541-5175
- PIVODA, SHERRY Rhoda
14513 Shaw Ave.
681-3157
Patricia Stevens Modeling School—Stewardess
Friendship Club, Monitor
- POLK, MYRTLE
1663 Carlyon Rd.
851-2493
Cleveland State—Nurse
Future Nurses, Monitor.
- POSATIÈRE, SUSAN Little one
843 Helmside
541-2254
Beautician
Friendship Club, Monitor, G.A.A.
- POWERS, DOUGLAS Doug
2051 Hanover Drive
541-0757
Cleveland State—Business
German Club, Future Teachers, College Club, Shaw Presents, Choir, Mixed Chorus, Rhythm Teens, Freshman, Varsity Wrestling
- PROKOP, JOHN
14008 Shaw Ave.
851-7882
Cleveland State
Monitor, J.V. Wrestling
- PSIHOUNTAS, JOANNE
1849 Farmington
761-4070
Antioch—Chemical Research
Spanish National Honor Society, Student Council, Canteen Council, Ski Club, Shaw Presents, Choir, Mixed Chorus, Rhythm Teens, G.A.A., Hi-Liter Manager, Army-Navy
- QUIMBY, SUE Susie
1549 Eddington Rd.
321-0724
- RABY, DREWNETTE Drew
1144 Carolyn Rd.
541-7201
Cleveland State—Education
Speech Club, Monitor
- RAE, JAMES Jim
911 Caledonia
681-0096
Electrician
Freshman, J.V., Varsity Wrestling
- REARDON, BARRIE
16117 Brewster Rd.
371-0383
College of William and Mary
Spanish National Honor Society
President, Canteen Council, National Honor Society Secretary, College Club, Ski Club, Guard Club, A.F.S., Orchestra, Choir, Mixed Chorus, Rhythm Teens, Varsity Cheerleading Manager, G.A.A., Swim Leaders
- REED, FRANK Petter
1115 Eddy Rd.
761-0532
Milwaukee School of Engineering—Electrical Engineer
Chess Club, Varsity Football; J.V., Freshman Wrestling
- RETSCH, CHRISTA Chris
1817 Allandale Ave.
851-1868
Kent State—Education
German Club, Future Nurses, Friendship Club
- RHYAND, FRANK
939 Selwyn Rd.
944-0983
Tool and Dye
- RICKETT, GREGORY
Chief Cherokee
1053 East 131 St.
Kent State—Theatre
Le Masque, Speech Club, Monitor, J.V. Basketball
- ROSE, CHESTER Chet
16233 Cleviden Rd.
932-1870
University of Michigan—Architect
German Club, Ski Club, Tennis
- ROSE, EDWARD Ed
1906 Rosemont Rd.
851-8496
University of Cincinnati
Orchestra President, Band Vice-President
- ROSS, BRIAN Kunardd
3348 Chelsea Drive
321-0980
Northwestern—Psychiatry
Student Council, Canteen Council, French Club, Speech Club, Choir, Rhythm Teens, J.V. Football, Tennis
- ROTHAERMEL, MARY Rocky
1833 Roxford Rd.
681-1625
Bowling Green—Elementary Education
Student Council, Canteen, Council, Friendship Club, Officials Club, Monitor, Hi-Liters, G.A.A.
- ROWAN, LYNDA Lynn
1257 Coit Ave.
761-4280
Beautician
- ROZIER, RENDELL
13708 Claiborne
851-7801
Varsity Football
- RUBERTINO, JAMES Jim
1852 Stanwood Rd.
681-3518
Armed Service
Service Club, Monitor, Varsity Football, Freshman, J.V., Varsity Basketball
- RUDY, DONN
13521 Emily Ave.
541-0460
Machinist
- SAMSON, DONNA Sam
1257 East 145 St.
761-8689
Oberlin—Education
National Honor Society, Canteen Council, College Club, Shaw Presents, A.F.S., Choir, Mixed Chorus, G.A.A., Army-Navy, A.C., Gym Leaders, Spanish National Honor Society
- SANZO, JOHN San
1862 Marloes Ave.
268-1869
ASTROPHYSICS
Monitor
- SAVINO, MICHELLE Mickie
1787 Rosedale Ave. #8
451-7657
St. Lukes School of Nursing,
Kent State—Registered Nurse
Student Council, Future Nurses President, Friendship Club, Monitor, G.A.A.
- SAWYER, DENISE Dee Dee
1116 Carolyon Rd.
851-1765
Le Feme School of Cosmetology—Beautician
Shaw Presents
- SAYRE, JOHN
16000 Glenn Rd.
321-6662
DePauw
Canteen Council, National Honor Society, German Club, Speech Club, Shaw Presents, Orchestra, Band Captain, Rhythm Teens, Golf
- SCAFFIDE, VIRGINIA Ginny
1263 East 141 St.
268-2809
Ohio State—Biochemist
Student Council, College Club, Friendship Club, Monitor, G.A.A.
- SCHOBEL, MICHELLE Chelle
14400 Ardenall Ave.
761-7987
Seamstress
Le Masque, Friendship Club, Shaw Presents, Monitor, G.A.A.
- SCHOFIELD, MARGARET Peggy
14720 Shaw Ave.
451-4407
Kent State—Elementary Education, Psychology
Friendship Club, Monitor
- SCHULYER, STUART Stu
14436 Terrace Rd.
851-6950
Vocational School
- SCHUFF, KATHY Schuffie
1841 Grasmere Ave.
761-8132
Denison, DePauw—Education
Student Council Alternate, German Club, Friendship Club, Shaw Presents, Band, Choir, Mixed Chorus, Rhythm Teens
- SCHULTZ, CHARLES BUDDY Magoo
14017 Orinoco Ave.
541-4493
Freshman, J.V., Varsity Football; Freshman, J.V., Varsity Basketball; J.V., Varsity Baseball
- SCHULTZ, JOYCE
3318 Chelsea Drive
932-3756
Ohio Wesleyan—Elementary Education
Spanish National Honor Society, Student Council Alternate, National Honor Society, German Club, Ski Club, Monitor, Catalina Club, Choir, Mixed Chorus, Rhythm Teens, Hi-Liters, G.A.A.
- SEAMAN, WAYNE Green Giant
999 Helmsdale Rd.
451-2299
Choir, Mixed Chorus, Swim Leaders, Freshman Wrestling; J.V., Varsity Swimming
- SEMETA, AUDRONE
13508 Woodworth Rd.
761-0113
Cleveland State—Medicine
German Club
- SHACKELFORD, PATRÍCIA Pat
1262 Rozelle
268-1256
Armed Service—Dietician
French Club, Monitor
- SHANTERY, CHARLES Chuck
1799 Hyden Ave.
541-1972
Monitor, Swim Leaders; J.V. Varsity Swimming
- SHAW, BRIAN
1378 Elwood Rd.
851-1280
Cleveland State—Draftsman, Photography
German Club, Freshman Football
- SHELTON, ANNIE Tweety
14709 Orinoco
451-1854
Cleveland State—Secretary
- SHRADER, ANN
2042 Brunswick Rd.
761-5461
Carleton College
Student Council Corresponding Secretary, Canteen Council, National Honor Society, College Club, Ski Club, A.F.S., G.A.A., Army-Navy, Smith-Vassar, A.C.
- SIMPKINS, HERBERT Herb
1680 Hower
721-5830
Kent State—Computer Programmer
Gym Leaders, Varsity Wrestling, Varsity Track
- SIMS, STANLEY Terry
13508 Beaumont
- SINCLAIR, JANE Janie
1895 Grasmere
761-8034
Miami University
Future Nurses, College Club, Friendship Club Treasurer, Ski Club, Monitor, G.A.A., A.C., Spanish National Honor Society
- SKUPNIEWSKI, MARIA
1721 Shaw Ave.
268-4167
Cleveland State—Medicine
Future Nurses, College Club, Friendship Club, Monitor
- SKUPNIEWSKI, TERESA Terry
1721 Shaw Ave.
268-4167
Dyke—Secretary
Future Nurses, College Club, Friendship Club, Speech Club, Monitor, G.A.A.
- SMITH, BARBARA
1263 East 125 St.
851-2427
Business College—Social Work, Business
- SMITH, JOHN
1162 Bender Ave.
681-9269
Cleveland State, Ashland—Commercial Artist
Art Club, Monitor, Band; J.V., Varsity Football; Varsity Basketball, Varsity Track

SMITH, LINDA Lyn
13319 51st Ave.
Cleveland State—Business

SOEDER, JAMES King
4976 Emmet Rd.
291-2332
Carnegie Mellon—Chemical Engineer
Student Council, College Club.
Service Club, Speech Club

SOKOL, LAWRENCE Larry
1869 Allendale Ave.
451-7786
Cleveland State

SOWELL, WILLIAM
1647 Delmont
795-4414
Akron University—Electrical Engineer
College Club

SPAN, BRENDA LYN Brenda
1779 Eddy Rd.
681-5113
Cosmology
Future Nurses, G.A.A.

STALLWORTH, BENJAMIN Ben
1731 Elsinore
851-1384
Air Force Training School
Varsity Track

STEELE, BARRINGTON
1258 Carolyn Rd.
451-4636
Mt. Union, Kent State—
Accountant
Freshman, J.V., Varsity Football;
J.V., Varsity Basketball; J.V.,
Varsity Baseball

STAPIEN, LINDA Step
1829 Farmington Rd.
851-2368
Nurse
Future Secretaries, Monitor, Cata-
lina Club, Choir, Mixed Chorus,
G.A.A., Swim Leaders

STEVENSON, BONNIE
1040 Helmsdale Rd.
268-1940
Miami, Ohio University—
Elementary Education
Canteen Council, Ski Club, Guard
Club, Timers Club, Monitor,
Mixed Chorus, Hi-Liters, G.A.A.,
Swime Leaders

STEWART, ROBERT Big Stew
1252 Melbourne
781-2358
Ohio State—Physical Therapy
Monitor, Varsity Football, Var-
sity Basketball Trainer

STEWART, SAUNDRA Sandy
1252 Melbourne Rd.
781-2358
Cleveland State—Medical
Technician
Future Nurses, Shaw Presents,
Choir, Mixed Chorus

STONER, CHRIS
1865 Alvason Rd.
851-8866

SULLIVAN, GEORGE
13407 Milan Ave.
851-2908
Cleveland State—Electrician

SUSZTER, RICHARD Rick
1307 East 141 St.
451-8711
Cleveland State
Band, J.V. Wrestling

SUSZTER, STEPHEN Steve
1307 East 141 St.
451-8711
Cleveland State
Swim Leaders

SWEARINGEN, BILL Charley
1039 Nela View
541-4283
Cuyahoga Community—Bowling
Business
German Club, Monitor, Freshman
Football, Freshman Wrestling,
Freshman Track, Varsity Track

TABOR, ELIZABETH Liz
1770 Lockwood
451-5797
Fashion Designer
Monitor, G.A.A.

TANKO, MARGARET
938 Selwyn Rd.
381-1912
Secretary
Future Secretaries, Monitor

TERTULLIANO, CAROL Toot
1752 North Taylor
451-2209
Secretary
Future Secretaries, Monitor,
G.A.A.

THOMAS, JOHN J.T.
1113 Hillrock Rd.
761-3835
Ashland College—Education
Student Council, Monitor, Gym
Leaders; Freshman, J.V., Varsity
Football; Freshman Basketball,
Freshman Track, J.V. Baseball

THOMPSON, GEORGE G.T.
1272 North Lockwood
761-4072
Cleveland State—Education
Student Council, Future Teach-
ers, College Club, Shaw Presents,
Monitor, Choir, Mixed Chorus,
Rhythm Teens, Swim Leaders

THOMPSON, PEGGY
1781 Carolyn Rd.
268-3499
A & I State—Elementary
Education

TODD, CHESTER Chick
1828 Windermere #6
681-9176
Manager Trainee
Freshman, J.V. Wrestling

TODD, MICHAEL Snakehips
1680 Hower Ave.
421-2476
Cleveland Community
Gym Leaders, Freshman Basket-
ball, Freshman Track

TOMASCHEK, LASZLO
1834 Beersford
541-8780
Medicine
German Club, Math Discussion
Group Vice-President

TROLL, FREDERICK Rick
1726 Bryn Mawr
268-0735
Armed Service
Swim Leaders, Varsity Wrestling,
Freshman Track

TROYCHAK, CHRISTINE Troy
956 Brunswick Rd.
761-1227
Bowling Green—Dietician
Student Council Recording Sec-
retary, Canteen Council Treas-
urer, National Honor Society,
French Club, Frinedship Club
President, Ski Club, Shaw Pre-
sents, Hi-Liters, G.A.A., A.C.
Secretary, Gym Leaders

UBBINK, DONALD Don
3410 Spangler Rd.
681-8373
Choir, Mixed Chorus

UREY, DAVE
16013 Elderwood
451-0973

VICHOS, CATHERINE Cathy
1960 Nelawood Rd.
851-7275

VINCENT, JUANITA
13204 Euclid Ave.
268-1133

VINCH, WANDA
13204 Euclid
268-1133

VOGT, JANET Vogt
3350 Lownesdale
761-8326
Secretary
Future Secretaries

VOINOVICH, MARY ANNE
291 Corning Drive
761-4544
Fashion Co-ordinator
Student Council, Friendship Club,
Ski Club, Mixed Chorus

WADE, ROY Rap
1883 Wadena
Commercial Artist
795-2544

WALSH, TED
16007 Henley Rd.
321-7925
Cornell, Miami—Marine Biologu
Monitor, Swim Leaders; J.V.,
Varsity Swimming

WALSH, TIMOTHY Tim
945 Brunswick Rd.
451-0844
Notre Dame—Engineering
Student Council, German Club
Vice-President, College Club,
Band

WALTON, MATTIE
1659 Delmont Ave.
231-5413
Barber

WARDLE, JAMES Jim
3435 Rosedale
761-7219
Cleveland State
Student Council, German Club;
Freshman, J.V., Varsity Football

WATLINGTON, MICHAEL Legs
1713 Shaw Ave.
451-5434
Dyke—Business
Choir, Mixed Chorus, Swim
Leaders, J.V. Basketball

WAY, ROSA Nilda
1834 Idlewood
761-0737
Community College—School Work

WEIGEL, THOMAS Tom
1735 Northfield Ave.
681-1811

WEINRICH, EDITH Edie
1880 Alvason Rd.
761-0329
Case-Western Reserve University
—Education, Chemical Research
National Honor Society, French
Club, Future Teachers, Vice-
President, Future Teachers Secre-
tary, Officials Club President,
G.A.A., Army-Navy

WELTHER, GEORGE
15009 Elm Ave.
451-8992
Cleveland State
German Club, Monitor

WERT, NANCY Nance
1366 Elwood
451-7273
Capital, Miami—Education
Student Council, National Honor
Society, Future Teachers Presi-
dent, Future Teachers Treasurer,
College Club Vice-President, A.
F.S., Orchestra, G.A.A., Swim
Leaders, Spanish National Honor
Society

WESLEY, CYNTHIA
1287 East 141 St.
761-5138
Kent State—Education
Future Teachers

WESTCOTT, BRUCE Shag
15615 Wyatt Rd.
321-4158
Dartmouth
Student Council Treasurer, Stu-
dent Council Vice-President, Na-
tional Honor Society, German
Club, Shuttle, Swim Leaders,
J.V., Varsity Swimming

WHETZEL, HAROLD
14220 Strathmore
851-1565

WHISENANT, GLORIA
14226 Shaw Ave.
268-2324
Future Secretaries

WHITE, DOROTHY Dot
1211 Lakefront Ave.
541-4065
Nurse

WHITE, PRISCILLA Cilla
1211 Lakefront
541-4065
Jane Addams Vocational School
—Dietician
Monitor

WHITEHEAD, ALICE Al
1865 Farmington Rd.
761-0878
Jane Addams Vocational School

WHITFIELD, JACQUELINE Jackie
1664 Carolyn Rd.
795-1770
G.A.A.

WHITFIELD, JOHN Peach
1666 Carolyn Rd.
791-7050
Kent State—Education
Future Teachers, Shaw Presents,
Mixed Chorus, Le Masque; J.V.,
Varsity Wrestling; Freshman,
Varsity Track; Cross Country

WHITTED, HERBERT Teddy
14008 Ardenall
761-5534
Cleveland State

WICKLINE, TERRY Wick
1304 East 152 St.
541-3126
Cuyahoga Community—
Electronics Technician
German Club, French Club, Moni-
tor, Swim Leaders, J.V., Var-
sity Swimming

WIGGINS, LAWRENCE Larry
1294 East 134 St.
851-2518
Community College, University
of Toledo—Medicine
Service Club, Varsity Football

WILLIAMS, JOYCE Ducky
1607 Lakefront
851-2432
Monitor

WILSON, BARBARA
1142 Eddy Rd.
851-4854
A & I State—Psychology
Rim, Mixed Chorus

WILLIAMS, BERNICE Bunchie
1107 Thornhill Dr.
761-6134
Business College—Bookkeeping

WILLIAMS, ETHEL Queen
1065 Thornhill Dr.
541-9064
Business School—Computer Oper-
ator, Secretary
College Club

WILLIAMS, JESSIE
13309 Graham
851-1878
Nurse
Monitor, G.A.A., Band

WILLIAMS, ROBERT Boo
1051 Nela View Rd.
851-4107
University of Cincinnati—
Commercial Artist
Student Council, Canteen Coun-
cil, German Club, College Club,
Ski Club, Shaw Presents, Band,
Choir, Mixed Chorus, Rhythm
Teens; Freshman, Varsity Track;
Golf

WINKLER, STEPHEN Wee
3381 Rosedale Rd.
761-7826
DePauw
Student Council, National Honor
Society President, German Club,
College Club President, Ski Club,
Shaw Presents, Orchestra, Band,
Rhythm Teens, Tennis

WISHNER, WIEGAND
1442 East 133 St.
541-0783
Ohio State—Education
Rim, Monitor

WOOTEN, ANN Annie
1857 Grasmere St.
761-7879
Medical Secretary

WRIGHT, DOLORES Lo
13709 Claiborne Rd.
761-1366
Nurse

YELOUSHAN, SHIRLEY Fidget
14315 Savannah Ave.
851-9866
Beautician
Future Secretaries, College Club,
Ski Club

YOUNG, RONNIE
14514 Ardenall
681-5833
Cleveland State—Business
Administration
Monitor

ZELLER, DICK
1822 Wellesley
851-9474
Cleveland State—Accounting,
Marketing



One of the smiling photographers at Raimor, Bill Rainin.

RAIMOR STUDIOS

OFFICIAL SENIOR PHOTOGRAPHER

750 EAST 185 STREET

IVI - 1166

PATRONS

MISS VIDA AUGULIS	MR. & MRS. ERWIN SHRADER	JUNIOR HOMEROOM 303
J. BARRETT	MR. & MRS. FRANK G. UNDERWOOD	JUNIOR HOMEROOM 308
HARRIET CARPENTER	MISS I. VARNA	JUNIOR HOMEROOM 318
MRS. MARION CHILDS	THE YAXLEY FAMILY	SOPHOMORE HOMEROOM 7
MR. & MRS. CROFT & BARB BANKS	SENIOR HOMEROOM 9	SOPHOMORE HOMEROOM 8
MR. & MRS. JOHN F. CRYSLER & FAMILY	SENIOR HOMEROOM 18	SOPHOMORE HOMEROOM 11
MR. & MRS. DONALD L. DREBUS	SENIOR HOMEROOM 30	SOPHOMORE HOMEROOM 28
MRS. KATHERINE GOTTRON	SENIOR HOMEROOM 103	SOPHOMORE HOMEROOM 36
MISS MEG GOTTRON	SENIOR HOMEROOM 106	SOPHOMORE HOMEROOM 39
MR. RICHARD GOTTRON	SENIOR HOMEROOM 208	SOPHOMORE HOMEROOM 111
DR. & MRS. FRANCIS GRANT	SENIOR HOMEROOM 252	SOPHOMORE HOMEROOM 255
MR. BARRY LEFKOWITZ	SENIOR HOMEROOM 258	SOPHOMORE HOMEROOM 306
MR. & MRS. CHARLES LEUENBERGER & SUE	SENIOR HOMEROOM 259	SOPHOMORE HOMEROOM K-1
MR. & MRS. JOHN C. LIEBERT	SENIOR HOMEROOM 304	SOPHOMORE HOMEROOM K-21
MR. & MRS. ALDEN LOSSING	SENIOR HOMEROOM 305	FRESHMAN HOMEROOM 6
THE LYNETTE FAMILY	SENIOR HOMEROOM 316	FRESHMAN HOMEROOM 20
MR. & MRS. THEODORE M. MANN	SENIOR HOMEROOM B-11	FRESHMAN HOMEROOM 22
MR. & MRS. ALBERT MARTIN	JUNIOR HOMEROOM 35	FRESHMAN HOMEROOM 29
MR. & MRS. MALCOLM E. McLAREN	JUNIOR HOMEROOM 38	FRESHMAN HOMEROOM 37
MRS. AYLEEN MORLEY	JUNIOR HOMEROOM 105	FRESHMAN HOMEROOM 200
MR. & MRS. WILLIAM H. OLSON	JUNIOR HOMEROOM 107	FRESHMAN HOMEROOM 250
MR. & MRS. CLARENCE PARSH	JUNIOR HOMEROOM 203	FRESHMAN HOMEROOM 251
MRS. M. M. SAYRE	JUNIOR HOMEROOM 207	FRESHMAN HOMEROOM 302
MR. & MRS. PAUL A. SCHUFF	JUNIOR HOMEROOM 253	FRESHMAN HOMEROOM 309
MR. & MRS. A. W. SCHULTZ	JUNIOR HOMEROOM 254	FRESHMAN HOMEROOM 310
1987 SHAW POOL GUARD STAFF & ARTHUR BEDE	JUNIOR HOMEROOM 256	OTHER HOMEROOMS— 17,19,21,26,31,32,33,113, 115,204,212,215,217,218, 257,307,313,314,311
	JUNIOR HOMEROOM 300	

1968 SHUTTLE STAFF

Editor-in-Chief	Janet Mann
Assistant Editor	Barbara Pastuch
Copy Editor	Bobbie Dill
Faculty Editor	Barbara Banks
Layout Editor	Sharon Burrows
	<i>Assistant: Daisy Pudze</i>
Girls' Sports Editor	Lucy Lowry
Boys' Sports Editor	Jon Courtney
Activities Editor	Kathy Hageman
	<i>Assistant: Ruth Risberg</i>
Senior Class Editor	Rose Lapin
Undergraduate Editor	Cathy Grant
Business Manager	John Lossing
Photographer	Bruce Westcott
	<i>Assistant: Jim Pahl</i>



Would you believe this is our Editor?

It is with pleasure now that the 1968 yearbook staff and I present the 1968 SHUTTLE to Shaw students and administration. The previous weeks and months have been filled with exasperating work and, at times, bitter disputes. But with the termination of the work in March, the excitement and the true rewards of composing a yearbook are achieved. The compliments from the many people at Shaw, the smiles of freshmen as they receive their SHUTTLES for the first time, and the excitement at seeing Shaw portrayed through the SHUTTLE make all the mishaps and failures seem insignificant.

This year my staff and I feel that the SHUTTLE especially depicts the true Cardinal spirit of Shaw. From athletic victories, scholastic triumphs, and many social activities, we have shown a picture-portrayal of the 1967-68 school year. This yearbook is our attempt to recapture and preserve all the thrilling, as well as disappointing moments of all Cardinals, so that they may recapture these moments at any time and at any place.

The success of this 1968 yearbook was due to the efforts of many people. I personally should like to thank every staff member who sacrificed personal time to complete the work for the yearbook. I should also like to extend my appreciation to Mr. George Stewart for his help on the selection of our cover from the S. K. Smith Co. Mr. Jim Parkinson, our representative from the Graphic Arts Corporation, offered us countless original ideas, guidance and encouragement. Alston Studios should be remembered for the fine color undergraduate pictures. We owe special thanks to Raimor Studios, not only for our Senior pictures, but for their assistance with all the pictures which were taken.

I should especially like to thank Bruce Westcott and Jim Pahl, our student photographers, for the excellent job they did in taking all the pictures. Without their continued creative efforts, our graphic pictorial history would have been impossible.

On behalf of the entire staff, I wish to thank Miss Sharen Crumbacher, our advisor. Her perseverance, determination, and un-beatable spirit gave all of us inspiration at the difficult times. Without her ready smile, sense of humor, and concern for us and the SHUTTLE in every respect, we never could have reached a successful finish.

Sincerely,
Janet Mann
1968 Editor-in-Chief



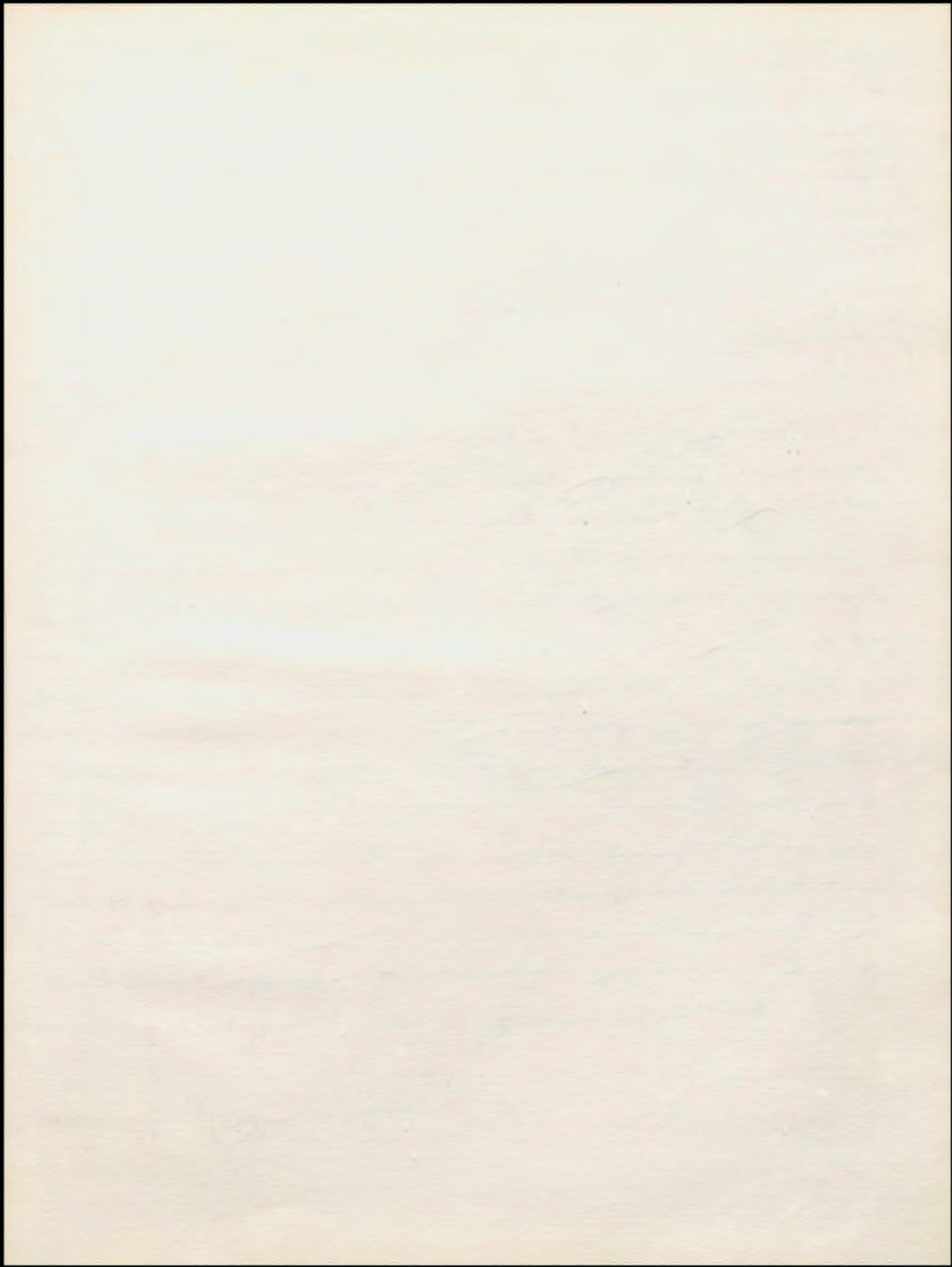

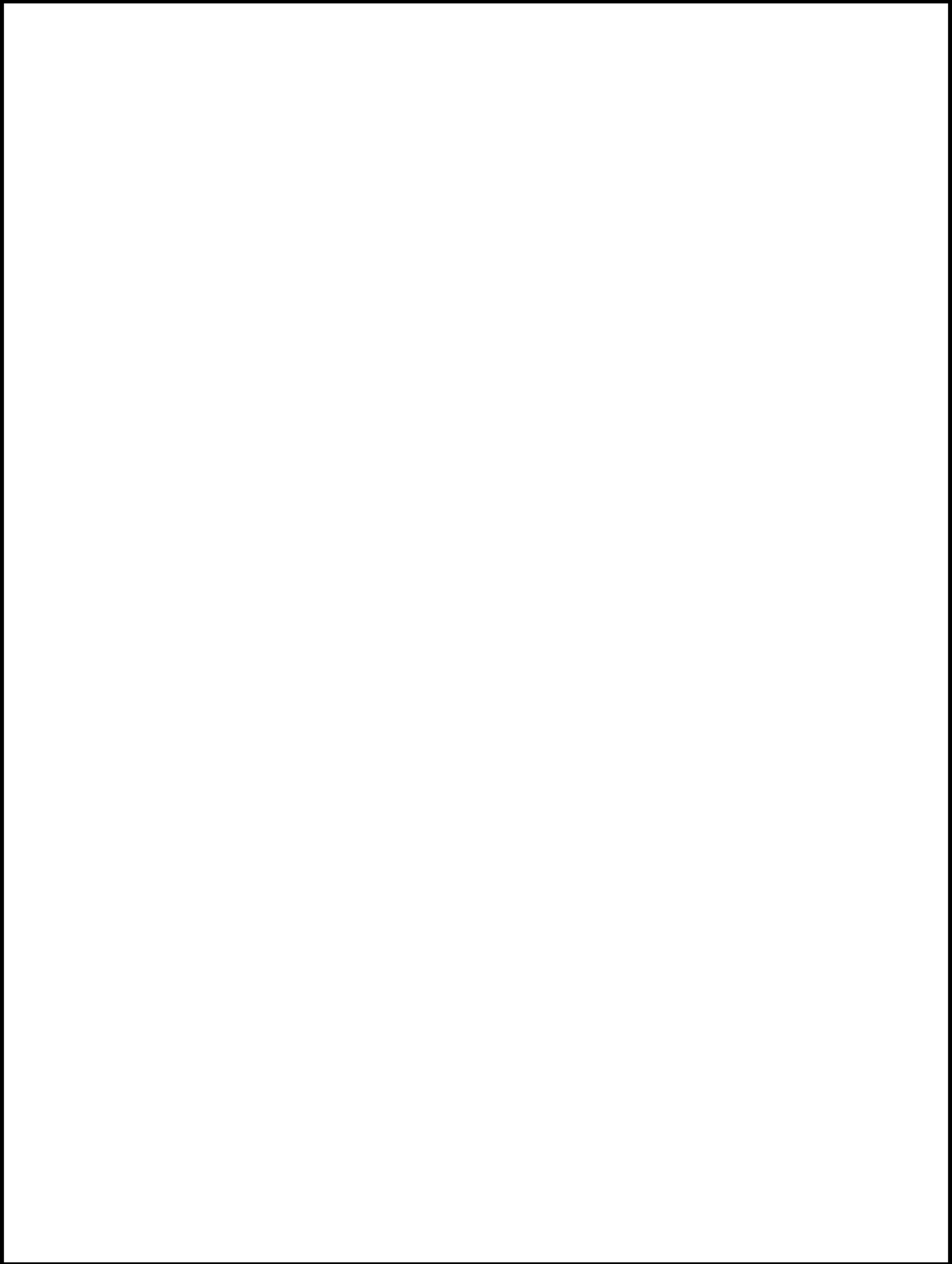

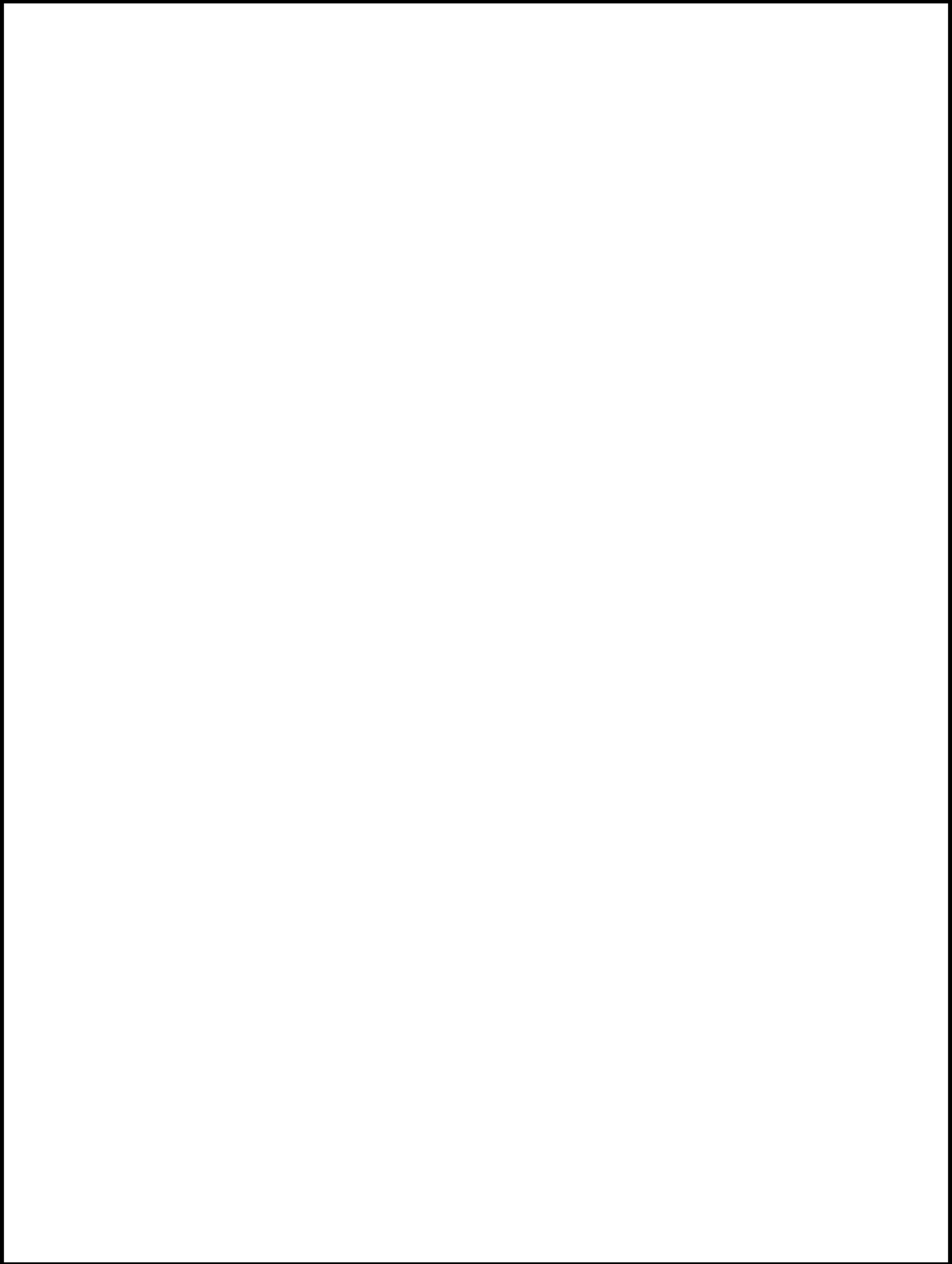

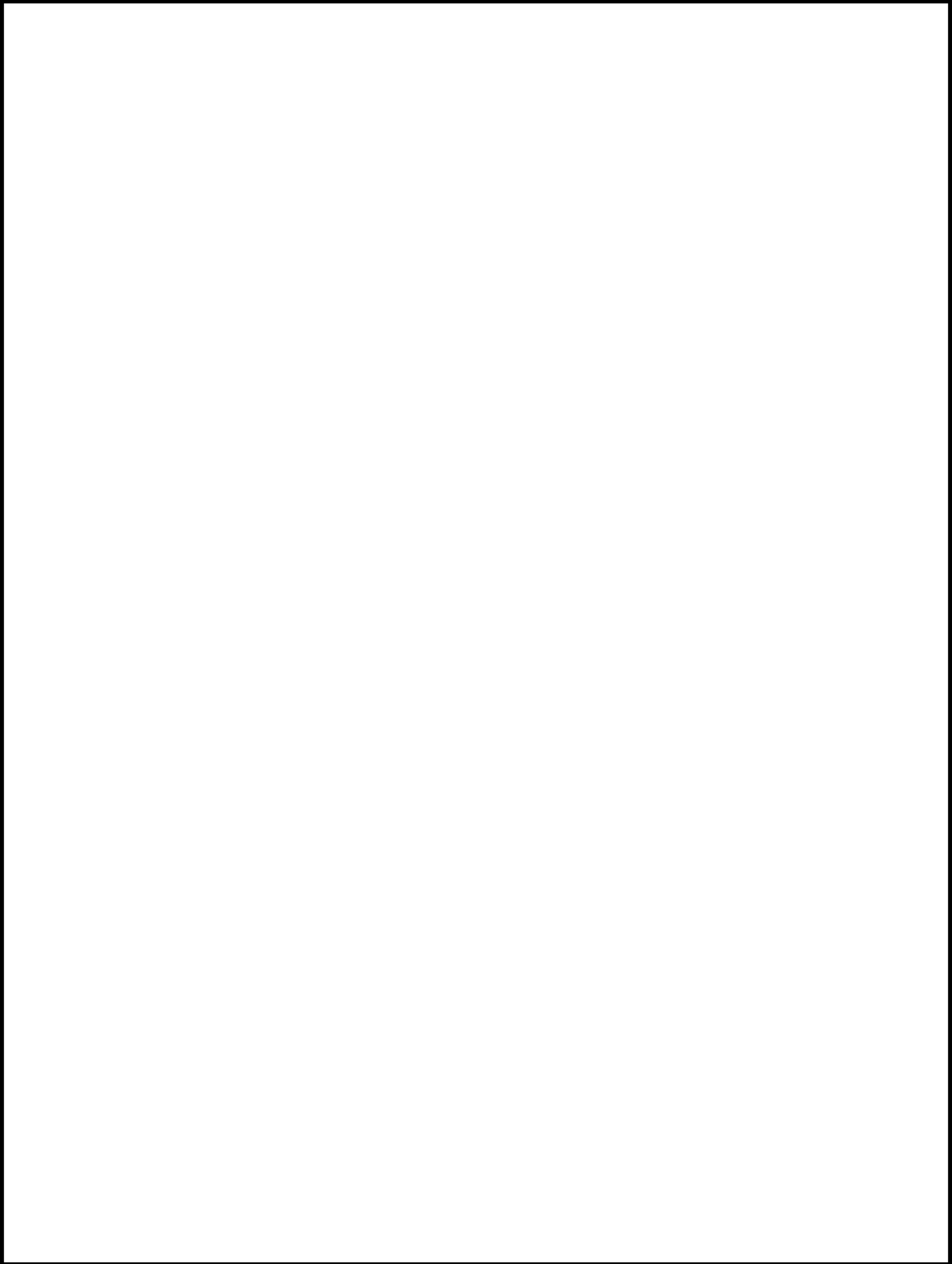





*"I am a part of all that I have met;
Yet all experience is an arch wherethrough
Gleams that untraveled world whose margin fades
Forever and forever when I move."*

Alfred, Lord Tennyson



