

# THE SHUTTLE















# THE SHUTTLE FOR 1941





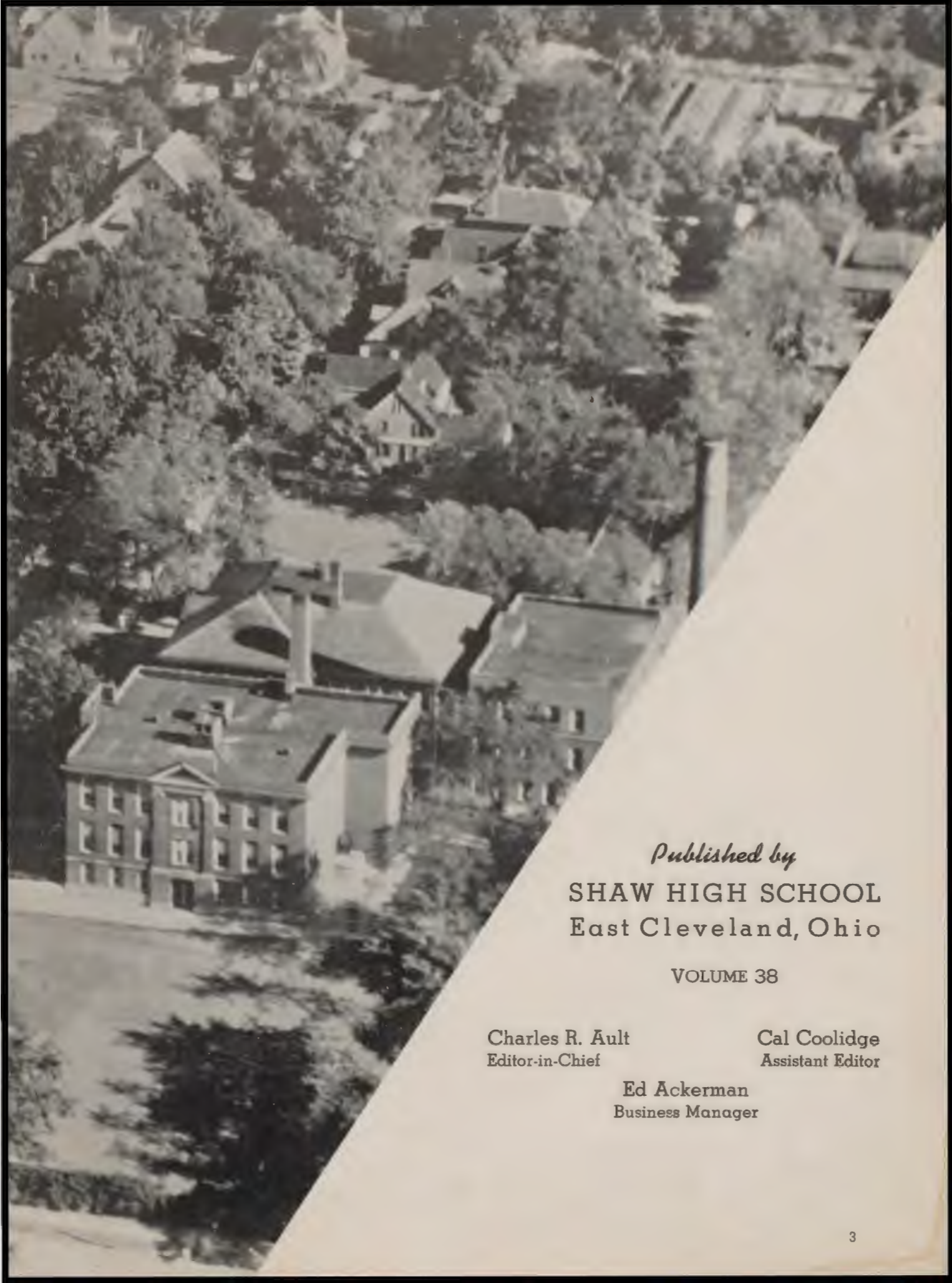

*Published by*  
SHAW HIGH SCHOOL  
East Cleveland, Ohio

VOLUME 38

Charles R. Ault  
Editor-in-Chief

Cal Coolidge  
Assistant Editor

Ed Ackerman  
Business Manager



## *In and Out of Shaw 1940-1941*

It's just what it means. Imagine yourself, Students, just entering last fall. We are about to take you through the year as we saw it. First we saw the school; then we met the faculty. We viewed the fall sports and activities with happy hearts, and sad we were to see the seniors leave in January. But school moved on through the spring with the mid-year play, the track team, and base-





ball and now, at press time, we're anxiously awaiting the June commencement.

Yes, it's different! Perhaps there are more changes in this year's Shuttle than in any one for the last five years, but it's our impression of Shaw. We hope you get the same feeling from reading it that we did from writing it. Remember, when you view this book in later years that this was glorious Shaw — Shaw in 1940 and 1941.



DR. O. J. KORB

## *Superintendent*

A year ago, Dr. Korb, this page of the Shuttle contained a warm welcome to you. You were new in East Cleveland, and we wished you a pleasant stay here.

This year we doff our hats to you. Few men could come in and so capably handle the big job that you tackled. East Cleveland schools are widely known for their high educational standards. With such leadership as you offer, they will remain that way always.

And again we say, we hope your stay here is pleasant; that you come to love East Cleveland as we do; and that Shaw will be your greatest love.



## Board of Education



**Mr. Ben B. Wickham**

assumed his tasks as a board member in November, 1929. His present term will expire December 31, 1943.



**Mrs. Mariem S. Morgan**

was appointed to the board January 1, 1934, and was elected vice president in January, 1941. Her term expires December 31, 1941.



**Mr. George N. Nelson**

who was elected president in January, 1941, has served since 1934, and will continue under his present term until December 13, 1941.



**Mr. Paul H. McClelland**

is the newest member of the board. He was elected in November, 1939. His term will expire December 31, 1943.



**Mr. C. W. Kimmel**

retired president of the board, has served since January 1, 1932. His term expires December 31, 1943.



MR. M. C. DIETRICH

## *Principal*

When school adjourns this June, it will mark the twelfth year that Mr. M. C. Dietrich has faithfully served Shaw.

Few students go through school without coming in contact with him. Under his guidance and leadership our Alma Mater has kept her high rating among the high schools of this country.

Mr. Dietrich, a firm believer in democracy, has accomplished much in his fair and democratic treatment of problems that have arisen before him.

Our principal thinks that a well-rounded education is the only proper education; and therefore he has greatly encouraged outside activities and broadened the school program.



# Faculty



**Jean Quary**  
Assistant Principal

**Howard K. Hunter**  
Guidance Director



**Earl G. Abbott**  
Economics  
History

**Louise Baker**  
English

**Martha F. Barnett**  
Expression

**Marion M. Bright**  
Art

**Ralph A. Brown**  
Mathematics



**Leota Cain**  
Cafeteria

**Harriet D. Carpenter**  
Home Economics

**C. J. Carter**  
Physics

**Clara Clendenen**  
English

**Oliver N. Craig**  
Woodworking



**Lois Crank**  
Debate  
Public Speaking

**Harold W. Crook**  
Biology

**Lois Dean**  
Public Speaking  
Expression

**Anna M. Devney**  
History

**Cornelia Dillon**  
Mathematics  
Physiology

# Faculty



**Eva DuHadway**  
Commercial



**Katharine Duvendeck**  
German



**Homer R. Gifford**  
Mathematics



**Jennie A. Gleeson**  
Latin



**Jacob Hines**  
A Cappella Choir



**Elizabeth Hopkins**  
Art



**Kathryn Hubinger**  
Commercial



**Alice E. Juringus**  
Physical Education



**Ruth R. Kennan**  
Latin



**N. F. Leist**  
Law



**Madge Lindsay**  
English



**Martin C. Loftus**  
Mathematics



**Robert P. Louis**  
Commercial



**W. Hoyt Lowden**  
History



**Hubert McNeill**  
English  
Journalism



**Nina McWebb**  
Health  
Nurse



**Ralph C. Morris**  
Chemistry



**William H. Morris**  
History



**Harold L. Naragon**  
History



**William V. Nick**  
Mathematics  
Physiology



# Faculty



**Milton G. Niergarth**  
Band  
Orchestra



**C. C. Nixon**  
Chemistry  
Senior Science



**Helen Nott**  
History



**N. B. Nunemaker**  
Chemistry



**E. C. Offinger**  
Physical Education



**Elizabeth Ort**  
French  
German



**Mildred Palmer**  
English



**Carson W. Pepper**  
Machine Shop



**Mable Philpott**  
Home Economics



**Alma Polk**  
English

*Trevor Rees.*



**Trevor Rees**  
History



**Charles C. Reynard**  
English



**Edith I. Scribner**  
Biology



**John L. Snively**  
Mathematics  
Economics



**Anna M. Soutar**  
Commercial Geography



**George E. Todd**  
English



**Edgar E. Vance**  
Commercial



**Douglas W. Vivian**  
Physical Education



**Elizabeth Wenger**  
Commercial



**Roy H. Wisecup**  
Commercial

# Faculty



**Rachael A. Wolf**  
English

**Helen B. Wright**  
English

**Alice M. Zuck**  
Spanish

**Lucy Dickson**  
English

**Not Pictured**  
**Janet Jones**  
French

**Marie Kurtz**  
Commercial



**Mary Morrison**  
Librarian



These sophomores came  
in September .

... to hear  
this every morning.







Back to school... **Fall**

*San Caloni*



**FOOTBALL SCORES**

SHAW 12	EAST 6
SHAW 18	LATIN 0
SHAW 20	EAST TECH 6
SHAW 8	SHAKER 7
SHAW 7	COLLINWOOD 18
SHAW 12	LAKWOOD 6
SHAW 33	ELYRIA 6
SHAW 7	LORAIN 0
SHAW 7	HEIGHTS 19



# Gods of the Gridiron

## Senior team

	Back	Back	Back	Back		
	Don Sinclair	Jim Duff	Archie Taylor	Bill Keenan		
End	Tackle	Guard	Center	Guard	Tackle	End
Bob Lowry	Al Hansen	Jerry Gould	Bob Krause	A. B. Rogers	Howie Rosen	Chuck Sua

## Junior team

	Back	Back	Back	Back		
	Harold Frischkorn	Bob Pojak	Bert Cowan	Bill Knapp		
End	Tackle	Guard	Center	Guard	Tackle	End
Len Visci	Angelo Gaudio	Don Hansen	Roger Lais	Jim Reid	Jack Olsen	Dick Ross

## Sophomore team

	Back	Back	Back	Back		
	Chuck Regan	Howie Wolfgram	Dick Bill	Jack Darroch		
End	Tackle	Guard	Center	Guard	Tackle	End
Jack Shaw	Dick Cerrezin	Bill Hannon	Bill Kilpatrick	Ben Austin	Jim Graham	Dan Shaps

Coaches Rees and Loftus brooding over the Heights game.



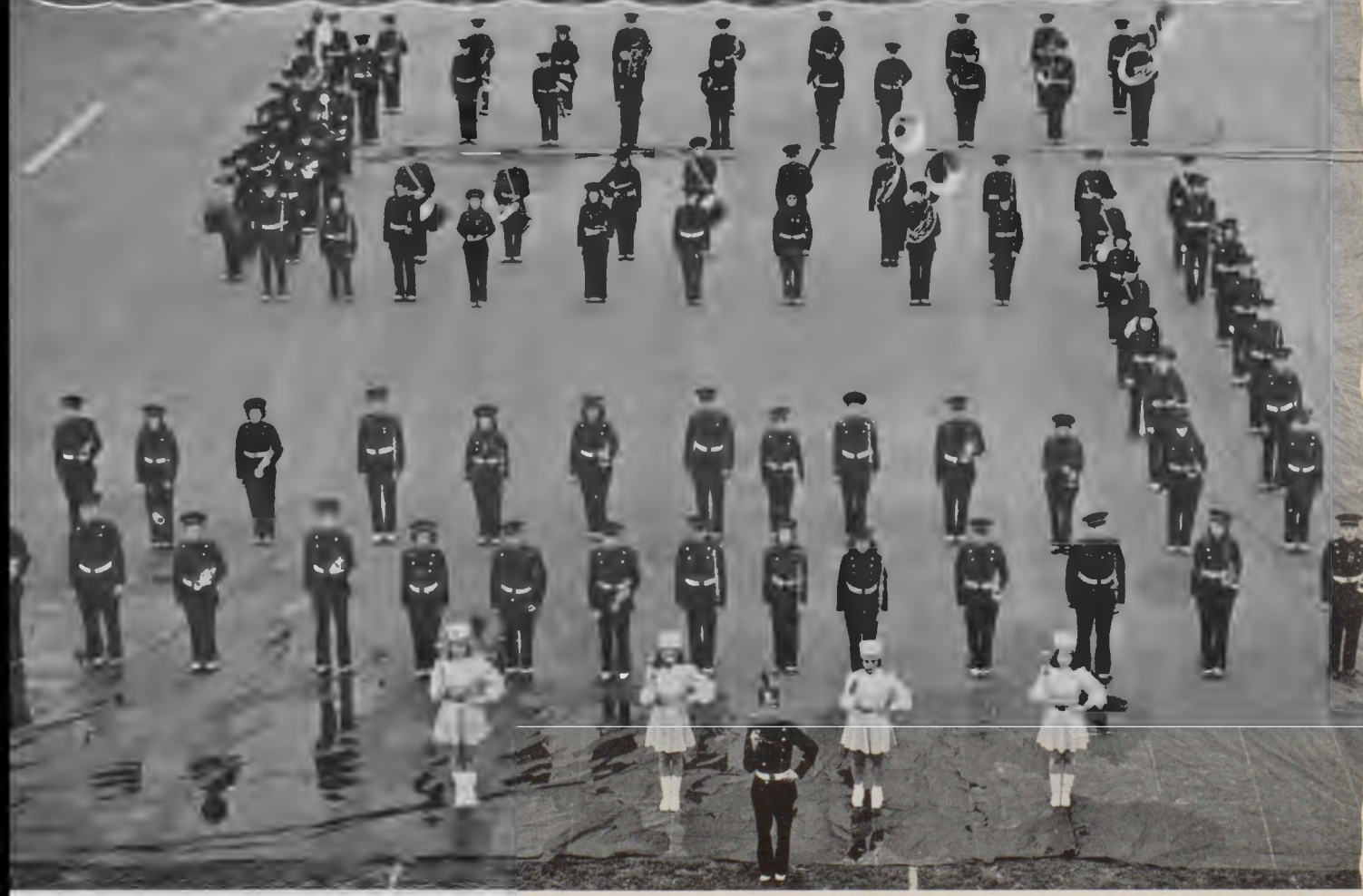



## Lake Erie League co-Champs

**C**ULMINATING his six-year stay at Shaw, Coach Trevor Rees produced a Black and Red team that forged ahead to share the Lake Erie League Championship with Lakewood, winning 7 and losing 2 games. Shaw took East, Latin, and East Tech in smart order, compiling 50 points against a total of 12 for the opposition. A grim Shaker eleven held the Cardinals to a close 8-7 decision, but the following week saw Collinwood drop Shaw 18-7. Stung by that defeat, Coach Rees' charges pushed Lakewood into the mud 12-6, and then crushed Elyria 33-6 in a fog thick enough to slice.

The vaunted, high-scoring Steelmen from Lorain fell next 7-0. Fired by the spirit of rivalry between the two schools, Heights romped through a disorganized Shaw defense 19-7, administering the Black and Red its only Lake Erie defeat.

Very instrumental in winning and thereby obtaining gold footballs and letters were Bill Keenan, Bob Pojak, and Jim Duff, backfield men; Bob Krause, center; Jack Shaw and Chuck Sua, ends; Jerry Gould and Jim Reid, guards; and Jack Olsen and Howie Rosen, tackles.

Olsen and Keenan went to Florida during Christmas vacation with an All-Star Cuyahoga County team to play the Florida All-Stars. Outclassed, the Southerners took a 40-6 drubbing.

### FOOTBALL SQUAD

Left to right: Back row—B. Reed, B. Eichenberger, D. Nesbitt, J. Mayor, D. Stephenson, B. Morison, T. Beeman, B. Thompson, A. Nottage, J. Schwab, W. Houston, Mgr. Fourth row—E. Hirsh, G. Umstead, G. Aphorp, B. Auer, B. Ross, B. Fletcher, D. Crawford, J. Brainard, G. Taylor, J. Spice, B. Cogan, B. Tetrault, Mgr. Third row—N. Pearn, B. Kilpatrick, H. Wolfgram, J. Shaw, A. Gaudio, B. Hannon, R. Bill, F. Tartaglia, B. Cowan, D. Shaps, J. Graham, J. Darroch, F. Johnson, T. Alleman, Mgr. Second row—Coach Rees, D. Ross, R. Cerrezin, F. Riegler, B. Krause, C. Regan, C. Sua, R. Lais, J. Reid, B. Pojak, D. Hansen, B. Austin, B. Knapp, Coach Loftus. First row—H. Frischkorn, A. Taylor, L. Visci, B. Lowry, H. Rosen, J. Olsen, D. Sinclair, A. Hansen, A. B. Rogers, B. Keenan, J. Duff, J. Gould.

### FOOTBALL

#### COACH

Trevor Rees

#### ASSISTANT COACH

Martin Loftus

#### MANAGERS

Wayne Houston

Tom Alleman

Bill Tetrault

*"Black and Red . . . .!"*

**B**AND, attention!" This was a very familiar command to all members of the band from September to June. Although the band's greatest publicity comes during football season, members are practicing for one event or another all year long.

This year the entrants in the Greater Cleveland Solo and Ensemble contest were richly rewarded for their long hours of practice. There were more first and second divisions than ever before.

In addition to its regular concerts during the year the band was invited to play at the Maple Sugar festival in Chardon, Ohio.

This summer a band session is planned. It will play at the East Cleveland Community picnic and have regular practice sessions so that members may keep in condition.

### BAND MEMBERS

R. Abdalian, H. Allison, P. Bain, J. Barch, D. Beeler, T. Bleumenthal, E. Blewitt, E. Brown, L. Brown, M. Brown, J. Burdette, G. Cameron, W. Carr, D. Cole, P. DaMosso, C. Davis, L. Davis, D. Di Padova, R. Dornback, K. Emerson, G. Engstrom, M. Foote, D. Erdley, D. Gairing, J. Graham, E. Halladay, J. Hardy, R. Henderson, P. Hoefler, D. Hoff, G. Hollar, R. Hollar, M. Horning, M. Huff, B. Hunscher, C. Ingram, B. Isaac, J. Jacobson, J. Jeromsen, G. Jewett, D. Johnson, R. Kahn, E. Kennedy, B. King, W. Kinney, J. Kopp, E. Koval, R. Kretzer, E. La Pan, L. Larson, J. Leahy, J. Lewis, J. MacDarment, J. Mace, C. Macha, H. Martin, B. Matson, P. Mazaurek, L. McClelland, D. McGiffin, J. Meyer, G. Newell, Y. Nightam, J. Norton, D. Pattie, D. Paul, G. Ritter, W. Roeger, W. Rose, D. Royer, B. Ruggles, F. Schaffer, G. Schenk, W. Shivelely, B. Smith, G. Snook, R. Sprenkle, E. Stinston, R. Story, C. Syrko, V. Talcott, C. Thacker, M. Tholen, L. Thomas, K. Thompson, L. Throckmorton, K. Treadwell, R. Trivisano, R. Tull, J. Van Epp, H. Walter, P. Whiteman, J. Wood, T. Wood, D. Zook. DRUM MAJORETTES—R. Zowasky, E. Cullen, M. Brown, B. Taber. DRUM MAJOR—B. Brown.

### BAND

#### PRESIDENT

Martin Tholen

#### VICE PRESIDENT

Ken Treadwell

#### SECRETARY

Don Gajring

#### TREASURER

Jean Jacobsen

#### LIBRARIAN

Lowell Thomas

#### ADVISER

Mr. Milton Niergarth







## Hustling Harriers

### CROSS COUNTRY

MANAGER  
Bob Stout

COACH  
Mr. E. C. Offinger

**I**N the 1940 season Shaw's cross-country team participated in only four meets, splitting even by winning two and losing two.

Upholding a "tradition" started a decade ago, this year's team again defeated Collinwood. This was also the most decisive victory of the season, for Shaw runners took first, second, and third positions.

The team's two outstanding runners this season were Fred Jones and George Kall. Kall finished among the top three in every race. Jones finished first in the two races in which he competed, and also established a track record of 10 minutes 3 seconds in the West High meet.

In cross-country the team with the lowest score is declared the winner.

### CROSS-COUNTRY

Left to right: Standing—B. Stout Mgr. E. McHugh, T. Mahon, L. Schloupt, F. Jones, B. Knorr, T. Whaley, Coach Offinger. Kneeling—B. Scott, O. Maloney, J. Hartzler, R. Levis, R. Carlson, H. Mattern, M. Barno. Sitting—D. Nesbitt, D. Croft, J. Carraher, G. Kall, J. Barry.

## It's a Racket with Them

**W**ITH hard forehands and backhands, the crack doubles team of Marion Dietrich and Carl Morganstern smashed their way to victory in the Northeastern Ohio tournament in May, 1940.

Losing the services of these vital parts of the team through graduation, Coach E. C. Offinger's boys managed to capture only one of the five Lake Erie League matches this fall. Elyria was their victim to the tune of a 5-0 defeat. The team went down to Cleveland Heights 5-0; Lakewood 4-1; Shaker 3-2; and Lorain 5-0.

Although the scores of these matches are high, many games were won by the opponents only after a hard and fierce struggle. The school is looking forward to a great team next year as Ray Denslow, first singles man, will be back to lead the Red and Black to victory on the newly completed Forest Hill Courts.

### TENNIS SQUAD

Left to right: Back row—M. Burger, L. Sosna, J. Humphrey, F. Etheridge, T. Hurst, Coach Offinger. Front row—G. Ober, B. Knapp, R. Denslow, B. Walling

## Huskies

### VARSITY S

#### First Semester

PRESIDENT  
Frank Dowdell  
VICE PRESIDENT  
Bill Keenan  
SECRETARY  
Howard Rosen  
TREASURER  
Len Visci

#### Second Semester

PRESIDENT  
Len Visci  
VICE PRESIDENT  
Archie Taylor  
SECRETARY  
Bob Lowry  
TREASURER  
Dick Clark  
ADVISER  
Mr. Trevor Rees

**A**BOUT seventy athletes each year belong to the Varsity "S" Club, which is composed of lettermen from every sport. The club, organized in 1939, was formed to draw together the various athletic squads.

This year the club planned to give a trophy to the most outstanding, all-around athlete in the senior class. Each successive year the trophy will be awarded to the Varsity "S" member who makes the best record in sports.

During several of the meetings, various movies of Shaw and Ohio State football games were shown by Trevor Rees. Other activities of the Club consisted of several after-school dances and annual Varsity "S" banquet.

### VARSITY "S"

Left to right: Back row—T. Alleman, D. Green, P. Clark, D. Twining, J. Humphrey, T. Mahon, B. Knapp, G. Kall, D. Nesbitt, E. Francis, J. Carraher. Second row—T. Augustine, H. Thayer, L. Sosna, A. B. Rogers, J. Houle, F. Dowdell, B. Pojak, W. Houston, B. Krause, N. Pearn. Front row—G. Ernst, J. Shaw, D. Clark, A. Taylor, B. Lowry, C. Regan, J. Reid, B. Knorr.



KAY  
HAMILTON



EVELYN  
WALLACE



ALICE  
BUZZELLI



ELAINE  
LANDGREBE



MARY ELLEN  
O'BRIEN



BETTY  
HAMILTON



PATTY  
SQUIER



JANET  
BARRETT



ADELE  
THAYER



BETTY  
CORBEAU



POLLY  
COMEGYS



ROBERTA  
BYRUM



VIRGINIA  
KAVANAUGH

## *Sports for All; All for Sports*

**C**OME fall, winter, or spring, there is always a sport to add enjoyment and healthy exercise in the lives of Shaw girls. The majority of girls participate in at least one sport during the year, while many feminine athletes enter as many as they possibly can.

Because of the great number of persons involved in athletics, it is necessary to have a small group of girls, the Athletic Council, to organize and head the various sports. The Council elects two officers, president and secretary-treasurer. This year these officers are, respectively, Betty Corbeau and Kay Hamilton. Each girl in the Athletic Council has a specific sport which she manages, either alone or with another member of the Council. For baseball there is Alice Buzzelli; for basketball, Kay Hamilton and Adele Thayer; volleyball, Patty Squier and Virginia Kavanaugh; swimming, Janet Barrett and Evelyn Wallace; riding, Mary Ellen O'Brien; winter sports, Polly Comegys and Betty Corbeau; modern dancing, Betty Lou Hamilton; and life saving, Roberta Byrum.

### **ATHLETIC COUNCIL**

**PRESIDENT**  
Betty Corbeau

**SECRETARY**  
Kay Hamilton





## Girls' Varsity

**P**ERHAPS the hardest earned and most desired award given to the girls at Shaw High School is the girls' "S" letter. This letter, although considerably smaller than the boys' award, means very much to the girls who receive it. To receive one of these awards, a girl must participate in all sports. This means many hours after school.

A few of the sports are hiking, swimming, volleyball, basketball, baseball, and winter sports. For each sport a certain number of points are awarded. After she has 350 points, the girl receives a small "S" letter; after 700 points, a large one.

### "S" LETTER GIRLS

Left to right: Back row—P. Squier, B. Magee, J. Feltham, E. Jones, J. Barrett, S. J. Corcoran, A. Buzzelli, E. Landgrebe, E. Leiby. Second row—K. Mooney, M. Siller, A. Thayer, F. Allerton, J. Barr, B. Hamilton, R. Byrum. Front row—P. Comegys, V. Kavanaugh, K. Hamilton, B. Corbeau.

## Quintet Quicksies

**B**ASKETBALL is one of the favorite sports of Shaw girls. At the beginning of the season a rally was held at which the girls signed up for their teams and elected captains.

After the rally, the head of the sport, Kay Hamilton, and her assistant, Adele Thayer, programmed the teams for a tournament. At the end of the season, all girls who had passed their written test and had attended regularly, received 75 points towards their "S" letter. Fifty more points could be received for refereeing and officiating.

At the close of the season, the traditional Army-Navy game was held, and Navy won, 18-16, putting them one game ahead of Army in the 11 games that have been played since 1931.

### BASKETBALL CAPTAINS

Left to right: Back row—R. Romaine, V. Holdt, S. Mitchell, L. Ranney, P. Christy, B. Reynolds. Front row—C. Randall, W. Derkey, A. Thayer, K. Hamilton, N. Ball, M. Kast, R. Cisar.

## They Volley by Golly

**S**TARTING out last fall with a volleyball rally, the girls' sports year began. At this rally the girls signed up on teams and elected their captains.

After the teams were organized, the head of the sport, Virginia Kavanaugh and her assistant, Patty Squier, arranged a tournament. Each team was permitted to play a certain number of games. At the end of the season each girl received 75 points towards her "S" letter, providing she had passed the volleyball test and had attended the games regularly. The annual Yale-Harvard game, which has always been played at the end of the annual volleyball season, was omitted from the schedule this year.

### VOLLEYBALL CAPTAINS

Left to right: Back row—S. Saltz, L. Pickens, B. Reynolds, R. Andonian, B. Davidson. Front row—D. Gundel, M. Barry, R. Terwilliger, V. Coburn, E. Gilmore, M. Hart, A. Hamlon.



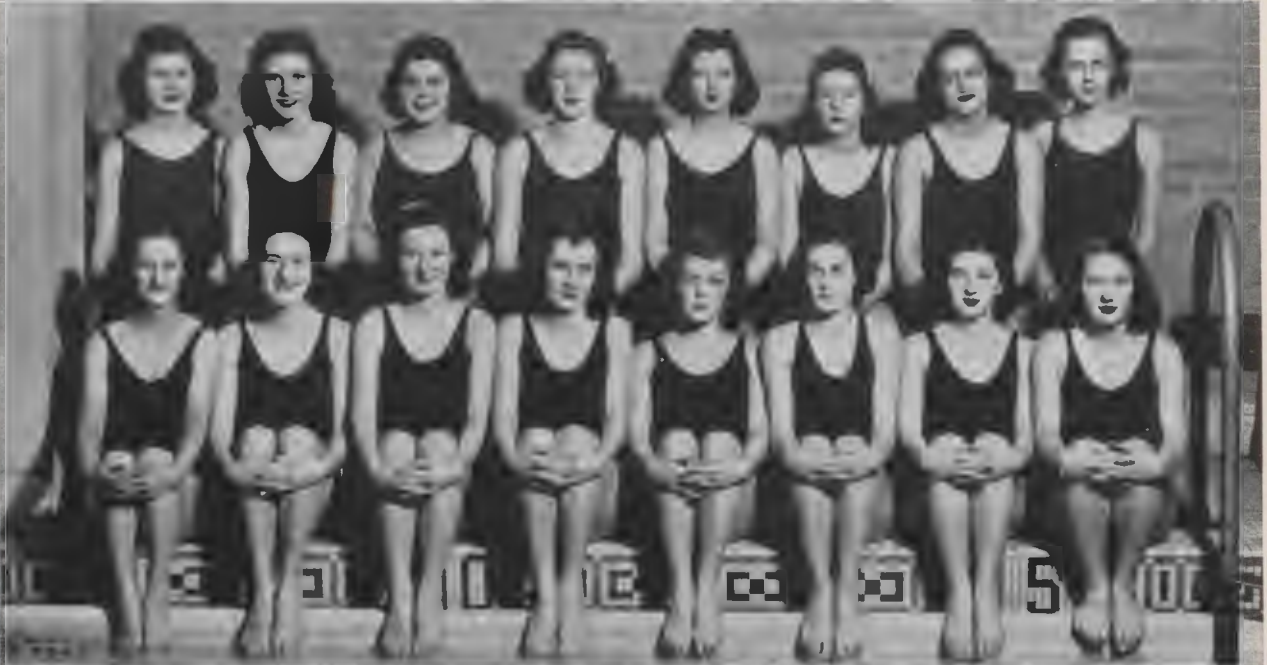



## Mermaids

### TARPON

#### PRESIDENT

Elaine Landgrebe

#### VICE PRESIDENT

Betty Corbeau

#### SECRETARY

Roberta Byrum

#### TREASURER

Evelyn Wallace

#### ADVISER

Miss Alice Juringus

**A**SPLASH party for the Heights girls was only one of the many activities of the Tarpon Club this past year. The forty girls in this organization met every other week to swim and play water games. Since there were regular officers of the club, the girls had complete charge of meetings. Miss Alice Juringus, adviser, let the girls make most of the club plans.

This year there were about forty active members who received points toward "S" letters for regular attendance at meetings. To become a member, ten lengths of the pool and one good dive, which need not be off the board, are required. This organization was also responsible for sponsoring the girls' inter-class swimming meet, which the junior girls won.

### TARPON

Left to right: E. Sua, J. Barrett, R. Byrum, E. Wallace, E. Landgrebe, B. Corbeau.

## Swimming Leaders

**M**ADE up entirely of swimming leaders, the Aqua-Dux is an organization with about thirty members. The girls meet each Friday sixth period; many of them give up their lunch period to do so. Any member of this club is perfectly capable of taking complete charge of a swimming class.

During their meetings they learn methods of teaching beginning, intermediate, and advanced swimming and diving. Each leader has charge of a group in a swimming class for which she is responsible.

Because there was only one physical education teacher for girls this year, these leaders conducted the swimming classes.

### AQUA-DUX

Left to right: Back row—B. Cooper, B. Corbeau, C. Monck, F. Allerton, B. Hamilton, C. Irwin, J. Morgan, E. Jones. Front row—E. Leiby, E. Wallace, P. Reimholz, H. Brigman, R. Erbor, R. Byrum, F. Barton, E. Landgrebe.

## Life Savers

**T**HIS past school year about thirty girls made the grade to get either pins or emblems for Junior or Senior Life-Saving. To try for a Senior Life-Saving emblem, a girl must be seventeen years old; to get a Junior emblem, a girl must be thirteen years old. Under the direction of Miss Alice Juringus, these girls learn to rescue drowning persons, to apply artificial respiration, and to administer first aid. Every girl who meets the requirements receives an emblem at the end of the instruction period. She may also buy a pin, but this is optional and may be procured at any time.

### LIFE-SAVERS

Left to right: Back row—E. Landgrebe, P. Squier, P. Comegys, J. Barrett, J. Barr, B. Corbeau, J. McKenzie, W. Sutter, E. Leiby. Second row—M. Keckler, V. Colville, J. Connell, B. Barr, J. Smith, M. Tinge, V. Schrock. Front row—R. Byrum, P. Reimholz, E. Wallace, H. Brigman, F. Allerton, K. Mooney, C. Irwin, S. J. Corcoran, B. Hamilton, J. Davis.

She'll take care of fellas the  
same way . . . NO BOYS  
ALLOWED . .

. Biggest little  
Aquacade in the world.

A stray in a garden of  
thorns . . . Beauty and the  
dance.

Sign her up, Doc Vivian . . .  
Styles for miles.

1, 2, 3, rest.  
Ohh! it tickles! . . . Jump,  
girls, jump!





Visci around left end . . .  
Shaps in a beautiful back-  
ja k.



Doris Figgott, Georgie Croft,  
Patty Squier, Shirley Auer,  
and Jeanne Rinear: Queens  
consolidated with Patty as  
High Priestess.



Hefty Howard throws a  
strike . . . Qualman and  
"Stew" lead cheers for you.



At the Heights rally . . . If  
Regan had only looked be-  
hind him . . . Jack Shaw  
ready to make that needed  
2 points.



Wack! goes Etheridge . . .  
Keenan showing what goes  
up must come down.







## *Astronomers*

**H**AVE you ever traveled around the world, visited romantic South America, the mysterious East, the famous countries of Europe? Most of you haven't, and some know little about any of these places. Yet members of the History Club know much about the past of these lands, which they have visited with lantern slides.

The main project of the History Club this year was to prepare a program for an assembly. Each member worked hard on this project, which was a play.

Besides showing lantern slides, members participated in club programs by giving reports on topics to which they were assigned.

The only qualification necessary for membership is to have had or to be taking some type of history.

### **HISTORY CLUB**

Left to right: Back row—L. Reiner, L. Drense, J. Ayers, E. Lebow, J. Hoeller, R. Romaine, J. Grygo, F. Martineau. Second row—D. Twining, I. Battaglia, J. Evans, P. Cramer, M. Taylor, J. Polk, V. Mitchell, L. Hejl, D. Conover. Front row—K. Burns, M. Kast, F. Averill, M. Daly, H. Hutton, M. Ramsay, E. Jones.

### **HISTORY**

#### **First Semester**

**PRESIDENT**  
Marie Daly  
**VICE PRESIDENT**  
Florence Averill  
**SECRETARY**  
Gene Ross  
**TREASURER**  
Harry Hutton

#### **Second Semester**

**PRESIDENT**  
Peg Walsh  
**VICE PRESIDENT**  
Werner Lewin  
**SECRETARY**  
Mary Kast  
**TREASURER**  
Don Twining  
**ADVISER**  
Miss Helen Nott

## *¿Habla Usted el Espanol?*

### **SPANISH**

#### **First Semester**

**PRESIDENT**  
Rita Lane  
**VICE PRESIDENT**  
Jack Barch  
**SECRETARY**  
Evelyn Stratton

#### **Second Semester**

**PRESIDENT**  
Jeanne Scott  
**VICE PRESIDENT**  
Don Burke  
**SECRETARY**  
Joan Van Kirk  
**TREASURER**  
Mary Ellen Davies  
**ADVISER**  
Miss Alice M. Zuck

**W**

ITH an unprecedented increase in the interest in Spanish this year came the revival of the Shaw Spanish Club. Miss Alice M. Zuck, the only Spanish teacher on the faculty, divided the group into three parts. The two beginning classes were treated as separate junior clubs, holding their meetings during class time. For the second year students there was a senior club, meeting after school.

In the fall a special program and tea was given to interest new members in the club. Shaw witnessed a novel type of entertainment when the Spanish Club presented a floor show and fortune-telling as added attractions at its after-school dance during the winter.

Because of its large membership, the club was able to give a substantial Christmas basket to a needy family. A set of flags of the pan-American nations was also purchased, both for school and club use.

### **SPANISH CLUB**

Left to right: Back row—S. J. Hunter, M. Parr, D. Croft, D. Burke, H. Thayer, H. Forbush, B. Sprague, L. Davis, E. Sylvester, L. Grove, H. Rosen, M. J. Sutton, J. Plumb. Second row—B. J. Bury, J. Goodman, J. Beckman, A. Thayer, E. Kerrigan, M. Siller, V. Schrock, O. Trivisonno, B. Harmon. Front row—E. Pocock, J. Morgan, B. Hamilton, R. Lane, J. Barch, E. Stratton, J. Rinear, J. Ward.

## *Athletic Singers*

**M**EMBERS of the Boys' Glee club are not only singers, but they are football players too. This was proved by defeating the male part of the band 24-6.

This year, the boys were especially interested in popular music. Most of their arrangements were patterned after some of the more prominent band choruses such as Fred Waring.

During the first semester, the entire group sang at a football rally. Other than that, they did no singing outside of their meetings.

The organization was comparatively large, even though a boys' glee club is hard to build up. Much more interest was shown in this activity after several publicity campaigns.

### **BOYS' GLEE CLUB**

Left to right: Back row—J. Angel, D. Peterson, T. Brenner, E. Smeader, G. Spence, W. Hatch, B. Brown, F. Musto, J. Haas, C. Crawford, L. Schultz, N. Randall, W. Williams, R. Wagner. Second row—D. Johnson, R. Stanford, R. Stiebeling, K. Thompson, T. Partlow, B. Tuckerman, J. Humphrey, L. Meshenberg, J. Brainard, C. Driggs, F. Tyler. Front row—E. Surad, R. Wilson, B. Barletta, J. Evans, M. Jacobson, I. Hart, H. Galloway, B. Treister, R. Dows.

### **BOYS' GLEE**

**PRESIDENT**  
Bob Tuckerman  
**VICE PRESIDENT**  
Lester Meshenberg  
**SECRETARY**  
Frank Musto  
**ADVISER**  
Mr. Jacob Hines



Last year's signing party

... From the looks of things there must have been a crowd at the game, too.

Bob and Peggy take Old Glory to room 37 . . .

Miss Crank chaperones.

The cheering section . . .

Warm and anxious; anxious; cold and worried.





**Winter**

*Dan Coleri*

## Observer Observers

"I'VE got to get this story written; I've got to speak to this club's adviser."

"Gee! There are a million things I have to do and the deadline is tonight!" These remarks were heard quite often around the buildings at Shaw during the past school year. The people in these predicaments were members of the Observer Editorial Staff, whose problem was putting out a newspaper every two weeks that would hold interest for everyone in the school.

They stayed after school night after night reading, writing, rereading, and rewriting all the stories that came in. Each had either a section of the school to cover, a club, or was responsible for advertising. After the assignment of a story, each writer was told what page his copy was to be on. All of the stories for that page had to be in on a certain night.

This year for the first time classes in journalism were formed to better the style of each writer and to help him notice possible news about the building. At the convention held in Cleveland by the National Scholastic Press Association last fall the journalists had the opportunity of trading ideas and learning more about editing a paper from students all over the United States.

### OBSERVER STAFF

Left to right: Top left—D. Guthrie, H. Freed, F. Steinbruegge, S. Griffith. Top right—B. Braund, H. Studer, C. Ault, C. Coolidge. Middle left—P. Browne, O. Trivisonno, J. Schwaller, J. Andonian, A. Truppo. Middle right—S. Gordon, S. Morgenstern, B. Fraser. Bottom left—E. Skoog, D. Evans, C. Davis, P. Wikle. Bottom right—R. Henderson, D. Dennis.

### OBSERVER EDITORS

#### First Semester

##### EXECUTIVE EDITOR

Sylvia Morgentsern

##### MANAGING EDITOR

Bill Fraser

##### SPORTS EDITOR

Frank Steinbruegge

##### MAKE-UP EDITOR

Dick Guthrie

##### ADVERTISING

Dwight Evans

#### Second Semester

##### MANAGING EDITOR

Sue Griffith

##### EDITOR-IN-CHIEF

Howard Freed

##### SPORTS EDITOR

Frank Steinbruegge

##### MAKE-UP EDITOR

Dick Guthrie

##### ADVERTISING

Dwight Evans

#### ADVISER

Mr. Hubert McNeill



# The Shaw Observer

## Clubs Cooperate with Student Council in Membership

Individuals Show Interest To Integrate



At the start of the year, the Student Council and various clubs held a series of meetings to discuss ways to increase membership. The Student Council, under the leadership of its president, Mr. [Name], and the various club presidents, met regularly to discuss the problem. It was decided that each club should have a representative on the Student Council. This would allow the clubs to voice their opinions and suggestions. The Student Council also decided to hold a membership drive during the year. This would involve going door-to-door and talking to students about the various clubs. The Student Council also decided to hold a membership drive during the year. This would involve going door-to-door and talking to students about the various clubs.

## Plans for Annual Music Week

## Feed Students Surplus Food

## Musicians to Exhibit at Contest



The Student Council has announced plans for an annual music week. This week will be held during the month of [Month]. The week will feature a variety of musical activities, including a concert, a music festival, and a music contest. The Student Council also plans to feed students surplus food during the week. This food will be donated by the local government and will be distributed to students in need. The music contest will be held at the end of the week. It will feature a variety of musical instruments and will be judged by a panel of experts. The contest will be a great opportunity for students to showcase their musical talents.



Three new paintings go unnoticed in the hall. The paintings are by [Artist Name] and are displayed in the hall. They are very beautiful and well-preserved. The paintings are a great addition to the school's art collection. The paintings are a great addition to the school's art collection. The paintings are a great addition to the school's art collection.



Photo Editor Added to Observer Staff: Tries New Technique. The photo editor has been added to the Observer staff. He is a very talented and experienced photographer. He has been working for the Observer for several years and has a great eye for a good shot. He has been using a new technique for taking photos and has been getting great results. The photo editor has been added to the Observer staff. He is a very talented and experienced photographer. He has been working for the Observer for several years and has a great eye for a good shot. He has been using a new technique for taking photos and has been getting great results.



Patrol Blasts Old Ex... The patrol has been very active in the school. They have been catching a lot of bad behavior and have been reporting it to the principal. They have been a great help to the school and have been a great example to the other students. The patrol has been very active in the school. They have been catching a lot of bad behavior and have been reporting it to the principal. They have been a great help to the school and have been a great example to the other students.



New Club Streamlines Girls to Size 12 or 14. The new club has been very successful in streamlining the girls. They have been able to get the girls into a better shape and have been able to help them with their studies. The new club has been very successful in streamlining the girls. They have been able to get the girls into a better shape and have been able to help them with their studies.



#### BASKETBALL SQUAD

Left to right Back row—M. Spilka, B. Summers, A. Russ, J. Watt, B. Mulligan, B. Krause, B. Whale, J. Neckar, R. Berry, E. Saba, Mgr. Second row—Coach Wisecup, L. Visci, C. Keefer, D. Clark, A. Suhart, C. Sua, B. Pojak, J. Liske, J. Reichenbach, D. Spitzer, Mgr. Front row—L. Fisher, C. Russo, R. Denslow, C. Regan, H. Wolfram, R. Bill, I. Zimet.

## *Demons of the Hard Court*

**A**LTHOUGH the basketball team did not compile a record as impressive as that of last year, it displayed lots of pep and typical Shaw spirit throughout the season.

High point man of the year was Chuck Sua, senior and captain of the varsity quintet, with 148 points. Bob Pojak and Bill Knapp, playing their first season on the varsity, turned in many stellar performances. Outstanding rookie of the year was Jack Shaw, who, after setting a hot pace at Kirk, came here last fall and proved very valuable to the team.

After closing the season with nine wins against six defeats, Coach Roy A. Wisecup entered his charges in the annual district tournament at Euclid Shore high school.

Although they did not come out victorious, their game with Lakewood, lost by one point, will be remembered forever in the annals of Shaw basketball history.

#### BASKETBALL

MANAGERS  
Dick Spitzer  
Eddie Saba



J. REICHENBACH



B. POJAK



B. SPRAGUE



C. KEEFER



A. SUHART



J. SHAW

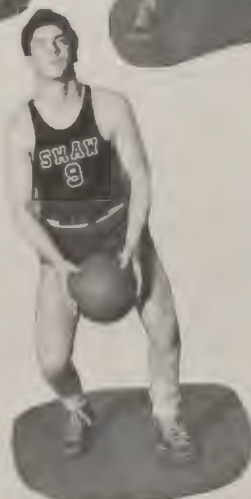

D. CLARK



R. ESSEL



B. KNAPP



J. LISKE

SHAW 1940-41 BASKETBALL SCORES

SHAW 35	LATIN 27
SHAW 35	COLLINWOOD 25
SHAW 26	LAKWOOD 37
SHAW 25	AKRON GARFIELD 32
SHAW 33	LORAIN 55
SHAW 50	SHAKER 25
SHAW 32	ELYRIA 27
SHAW 40	W. R. A 38
SHAW 33	CLEVELAND HEIGHTS 25
SHAW 25	LAKWOOD 45
SHAW 54	SHAKER 22
SHAW 40	U S 31
SHAW 35	LORAIN 32
SHAW 35	ELYRIA 40
SHAW 31	CLEVELAND HEIGHTS 46

DISTRICT TOURNAMENT

SHAW 61	GARFIELD HEIGHTS 49
SHAW 55	EUCLID CENTRAL 29
SHAW 35	LAKWOOD 36



COACH  
Mr. Roy Wisecup

# Natators

**L**ED by Don Twining, Pat Clark, and Don Green, the Mermen inaugurated the season with a victory against East Tech 30-36. The next two meets also ended 30-36, but Shaw was on the short end.

Twining tied the school record for the 40-yard freestyle at 19.6 seconds twice this season, and in doing this in one meet he beat the new state champion. Don also bettered Walpole's scoring record of 1932 by setting a new one of 113 points for a season's total. Walpole's old record was 112. Pat Clark, 220-yard freestyler, piled up twelve consecutive victories before being beaten.

The tankers placed third in the Lake Erie League meet after leading it up to the last two relays which usually are the cause of most defeats. However, at both the district and state meet, the medley relay placed third. The five representatives from Shaw managed to place sixth in the state meet and beat the Lake Erie League champions, Lakewood, who didn't take a point.

## SWIMMING SQUAD

Left to right: Back row—G. Cameron, E. Hassell, H. Hutton, D. Izant, S. Wilford, B. Benawit, L. Brugmann. Third row—J. Stewart, L. Qualman, O. Thompson, D. Nesbitt, B. Walling, J. Humphrey, B. Beck, G. Lanese, C. Dick. Second row—J. Roberts, B. McCarthy, A. Wildern, D. Berger, K. Carrier, D. Hansen, H. Lang. Front row—B. Wallace, D. Shaps, C. Wallach, D. Green, P. Brugmann, P. Clark, D. Twining.

## SWIMMING

### COACH

Mr. Douglas Vivian

### MANAGERS

Jack Stewart  
Charles Dick

## SCORES OF 1940-1941 SWIMMING SEASON

SHAW 36	EAST TECH 30
SHAW 30	HEIGHTS 36
SHAW 30	LAKWOOD 36
SHAW 58	AKRON EAST 8
SHAW 47	SHAKER 19
SHAW 31	U. S. 35
SHAW 23	W. R. 43
SHAW 21	HEIGHTS 45
SHAW 52	SHAKER 14
SHAW 27	CANTON 39

### Greater Cleveland Swimming Meet

Shaw 4th. Points 15

#### Relay Meet

Shaw 7th. Points 7

#### Lake Erie League Meet

Shaw 3rd. Points 30

#### District Meet

Shaw 4th. Points 15½

#### State Meet

Won in Their Division  
Don Twining, Medley Relay  
Shaw 6th. Points 9





**TWINING**



**ROBERTS**



**WALLACE**



**SHAPS**



**LANG**



**CLARK**



**COACH  
VIVIAN**

**GREEN**

## *Straightshooters*

### RIFLE

**PRESIDENT**  
Jack Conroy  
**VICE PRESIDENT**  
Ted Partlow  
**SECRETARY**  
Bert Osgood  
**TREASURER**  
Don Knaebel  
**ADVISER**  
Mr. Jerry Boggs

**P**ARTICIPATION in the nation's defense program added significance to this year's activities of the Rifle Club.

Composed of over twenty members, the club practiced weekly at its range under the girls' gym at Kirk Junior High. Most of the members owned their own rifles, but two Springfield army rifles, on loan from the United States government, were available for use by those who had none. Bi-monthly competition in the Director of Civilian Marksmen tournaments gained the organization a high ranking in Class C. Jack Conroy, Wallace Holl, Don Knaebel, James Moore, and Ted Partlow outclassed their fellow members in this competition, consistently averaging between 95 and 100. In addition to matches with other schools, the members succeeded in overcoming their fathers in a father-son match.

### RIFLE CLUB

Left to right: Back row—D. Knaebel, J. Moore, W. Holl, A. Nottage, B. McCarty, R. Blosser, D. Carlson. Front row—H. Hoffman, B. Chenault, C. Imboden, B. Mann, W. Walstrom, T. Partlow, B. Osgood.

## *To Sing's the Thing*

**T**O sing because the members love to sing is the reason for the existence of the Girls' Glee Club. Mr. Jacob Hines, who directs the group, must be given a lion's share of the credit for the excellent vocalization of the club.

In addition to singing, the club also had a sophomore tea and several pot-luck suppers. Walberg Brown, of radio station W. T. A. M., and Mrs. Hines were honored guests at one of the dinners in December. During the second semester the group waged an effective campaign for increased membership. Undoubtedly the outstanding performance staged by the club was at the Christmas assembly.

### GIRLS' GLEE CLUB

Left to right: Back row—L. Pickens, S. Saltz, J. Davies, M. Solt, G. Smith, L. Frizell, J. Smith, M. Gower, E. Barker, C. Smith, J. Walker, J. Plumb, H. Rekitke, J. McCarty, A. Pace, I. Beranek, E. Greggor, E. Griffith, E. Burris, M. A. Skeggs, G. Jones. Second row—L. Haas, V. Coburn, M. Moody, N. Phillips, A. Dolan, N. Schaefer, M. Hart, P. Ford, F. Rost, M. Thomas, J. Stahl, A. Vera, I. Hirschkopf, R. Beaumont, M. Ress, R. Gettig, D. Goodwyn. Front row—D. Smith, J. Miller, M. Scattergood, S. Griffith, H. Zorn, R. Lane, S. J. Hunter, B. Weiland, O. Trivisonno, M. Maulorico, J. Schoneman, L. Smith, L. Blumenthal, J. Douglas.

### GIRLS' GLEE

#### First Semester

**PRESIDENT**  
Rita Lane  
**VICE PRESIDENT**  
Sally Stickle  
**SECRETARY**  
Henrietta Zorn  
**TREASURER**  
Sara Jane Hunter

#### Second Semester

**PRESIDENT**  
Sara Jane Hunter  
**VICE PRESIDENT**  
Sue Griffith  
**SECRETARY**  
Virginia Coburn  
**TREASURER**  
Mona Hart  
**ADVISER**  
Mr. Jacob Hines

### LOTOPHAGI

**PRESIDENT**  
Charles Driggs  
**SECRETARY**  
Ellen Skoog  
**ADVISER**  
Miss Madge Lindsay

**C**REATIVE writing is the primary purpose of the Lotophagi Club. Founded in 1924, it has succeeded in many literary undertakings. One who wishes to join the club must present a manuscript, which will be viewed by members of the club. Then they decide, on the basis of creative ability, whether or not the prospect is to be admitted.

Meetings were conducted semi-monthly this year, and original manuscripts were read at each session. A dance raised money so that various teas and club social events could be given.

A record in the form of notebooks was made by the members to keep an account of all the manuscripts. Pins, new to the members, were issued for the first time this year.

### LOTOPHAGI CLUB

Left to right: B. Brownlee, T. Barno, D. Webster, C. Driggs, E. Skoog, M. E. Davies.

## *Lotus Eaters*





# Good Students' Reward

ONE of the highest scholastic honors a student can receive is to be accepted as a member of the National Honor Society.

Candidates for this organization are chosen from the 12A, 12B, and 11A classes. They must be in the upper fourth of their class and pass with highest honors on these four qualifications: leadership, character, scholarship, and service.

Several weeks before the service which is held semi-annually in May and January, each member of the faculty receives ballots on which are the names of the candidates. The teacher then grades each student on the basis of the four qualifications. Every teacher the student has had at Shaw, whether in class or in extra curricular activities, receives one of these slips.

The names of these new members are known only to the faculty advisers until the actual service is given. At this time, the secretary of the society opens a sealed envelope and reads the list of names. Later in the program the president, who must always be a 12A, hands the torch of knowledge to the incoming 11A member with the highest scholastic average.

One of the highlights of this year's program was the election of Dr. O. J. Korb, Superintendent of Schools, to honorary membership.

## HONOR SOCIETY

### 1st Semester

Left to right: Back row—P. Squier, J. Hahn, E. Barker, H. Studer, J. Jeromson, J. Bayer, J. Duff, F. Tyler, K. Reed, J. Woodworth, C. Ault, B. Kouyoumjian, J. Plumb, P. Comegys, A. Buzzelli. Front row—B. Krische, J. Forbes, P. Wikle, S. Spreitzer, J. Barrett, W. Harter, W. Fraser, S. Morgenstern, J. Williams, M. Davies, M. J. Todd, S. Stickle.

## HONOR SOCIETY

### First Semester

**PRESIDENT**  
Bill Fraser  
**VICE PRESIDENT**  
Walter Harter  
**SECRETARY**  
Sylvia Morgenstern  
**TREASURER**  
Sylvia Morgenstern

### Second Semester

**PRESIDENT**  
Polly Comegys  
**VICE PRESIDENT**  
Harold Studer  
**SECRETARY**  
Janet Barrett  
**TREASURER**  
Ken Reed

### ADVISER

Miss Janet Jones

The pin which we all strive for . . . NHS meeting.

The officers convene, and something's sure to happen.

## Honor Society Members

### 12A

JACK BARCH  
ESTHER BARKER  
MARILYN DAVIES  
JIM DUFF  
FRED FOSTER  
BILL FRASER  
EDWARD GUTELIUS  
WALTER HARTER  
ROBERT KAHN  
LORETTA KRALL  
RITA LANE  
CHARLES MARKELL  
SYLVIA MORGENSTERN  
JOHN OLSEN  
LOIS PETRIE  
JANE PLUMB  
MARVIN ROSENFELD  
MARY JANE TODD  
FRED TYLER  
JEAN WILLIAMS  
JOHN WOODWORTH

### 12B

CHARLES AULT  
JANET BARRETT  
JACOB BAYER  
RUTH BRAUNLICH  
ALICE BUZZELLI  
POLLY COMEGYS  
SHIRLEY CLARK  
JANE FORBES  
SUE GRIFFITH  
JANET HAHN  
BEATRICE HARMON  
LAURA HEJL  
SARA JANE HUNTER  
JAMES JEROMSON  
ELEANOR JONES  
BILL KEENAN  
ADELAIDE KESSLER  
ROBERT KOUYOUMJIAN  
BERTHA KRISCHE  
HENRY LANG  
MYRTLE LIMES  
JUNE McCARTY

VIRGINIA PICKENS  
KENNETH REED  
BETTY REIMHOLZ  
ROBERT SCHROEDER  
ELLEN SKOOG  
JEAN SMITH  
SHIRLEY SPREITZER  
PATTY SQUIER  
SALLY STICKLE  
HAROLD STUDER  
PAULINE WIKLE  
JEANNE WILLIAMS

### 11A

SARAH BROWN  
PEGGY BUSSONG  
FRED ROBERT DIXON  
CHARLES DRIGGS  
ELSIE KERRIGAN  
BILL McDONALD  
CHARLOTTE MONCK  
JANET MORGAN  
MARY ELLEN O'BRIEN

## HONOR SOCIETY

### 2nd Semester

Left to right: Back row—E. Skoog, B. Reimholz, J. Smith, C. Markettl, E. Gutelius, F. Dixon, R. Conn, J. Olsen, H. Lang, F. Foster, B. Keenan, B. Schroeder, B. MacDonald, C. Driggs, V. Pickens, R. Braunlich, M. Limes. Front row—J. Williams, L. Hejl, J. McCarty, E. Jones, A. Kessler, B. Harmon, S. J. Hunter, E. Kerrigan, C. Monck, J. Morgan, P. Bussong, S. Brown, S. Clark, R. Lane, L. Petrie.





## Animated Choristers

**U**NDER the leadership of a new director, Jacob Hines, the Shaw High A Cappella Choir went through a season with more public performances than ever before.

This year, in addition to singing at various assemblies, both commencements, and presenting a Christmas program, the choir sang at several churches, St. Luke's Hospital, Andrews School for Girls, East Cleveland Public Library; joined Lakewood and Heights in a program at Public Hall for the National Christian Mission; and sang in the Lake Erie League Music Festival at Elyria in March.

A project started over a year ago and continued this year was the collecting of over \$100 worth of tax stamps towards a new piano. Twenty new robes were also bought, increasing the total number to ninety.

### A CAPPELLA CHOIR

Left to right: Back row—S. Gordon, T. Brenner, G. Conrad, G. Spence, J. Angel, N. Roby, C. Prior, F. Musto, R. Stiebeling, E. Smeader, L. Shultz, C. Crawford, C. Bates, G. Baker, W. Williams, R. Wagner. Third row—L. Petrie, E. Pocock, T. Foster, R. Wilson, D. Carlson, B. Tuckerman, J. Humphrey, R. Dows, F. Weiss, F. Tyler, C. Driggs, N. Randall, J. Haas, I. Hart, D. Johnson, C. Studer, C. Ault, V. Hiltabiddle, L. Langdon. Second row—D. Smith, N. Schaefer, R. Getting, E. Schaefer, A. Henderson, L. Frizell, J. Barney, M. Davies, J. Beckman, M. Paar, J. Walker, J. Smith, J. Plumb, J. McCarthy, R. Peacock, E. Rothaermal, M. Rees, C. York, R. Morris, R. Nixon. Front row—J. Williams, J. Van Kirk, S. Griffith, J. Rinear, C. Hoye, H. Zorn, S. Hunter, M. Scattergood, J. Holloran, F. Rost, B. Adamson, J. Stahl, R. Lane, J. Caddick, S. Stickle, A. Eggleston, G. Zimet.

### CHOIR

#### First Semester

**PRESIDENT**  
Charles Ault  
**VICE PRESIDENT**  
Charles Driggs  
**SECRETARY**  
Mary Jane Todd  
**TREASURER**  
Gordon Baker

#### Second Semester

**PRESIDENT**  
Charles Driggs  
**VICE PRESIDENT**  
Gordon Baker  
**SECRETARY**  
Eloise Pocock  
**TREASURER**  
June Stahl  
**ADVISER**  
Mr. Jacob Hines

## Shaw Symphony

### ORCHESTRA

#### First Semester

**PRESIDENT**  
Bob Matson  
**VICE PRESIDENT**  
Elizabeth Kennedy  
**SECRETARY**  
Lois Throckmorton  
**TREASURER**  
Betty Lou Smith  
**LIBRARIANS**  
Mary Foote  
Clark Ingram  
**ADVISER**  
Mr. Milton Niergarth

**A**LL year around the orchestra practices so that it may do its part to make the activities at Shaw more pleasant to attend. Under Milton Niergarth's direction this year's group played at the Armistice Day assembly, and for the first time combined with the choir for the annual Christmas assembly.

Besides these performances during school time, the orchestra played at the graduation of both the June and January classes and for the Mid-year in the spring. This year it entered the orchestra contest for comment only. Mr. Niergarth thought that this season's group of orchestra members was one of the best he has led at Shaw.

### ORCHESTRA

Left to right: Standing—J. Hardy, J. Lewis, C. Hanus, G. Cameron. Back row, Sitting—C. Syrko, B. Carr, R. Beeler, P. Whiteman, B. Isaac, B. Rose, G. Engstrom, B. Story, L. Larson, B. Matson. Second row, sitting—P. Mazurek, E. Koval, M. Foote, R. Kretzer, G. Snook, R. Tull, P. Bain. Front row, sitting—L. Throckmorton, O. DiPadova, M. Smith, J. McDarment, B. King, J. Mace, D. Pattie, N. Piazza, E. Holladay. Foreground—M. Brown, M. Kennedy.

Jeromson boogie-woogies

. . . Hines caprices at the Heights rally.





# Shaw Mid-Year Commencement



January 30, 1941

- I Processional  
March of Priests from "Athalia" ..... Mendelssohn  
Shaw High School Orchestra  
Milton G. Niergarth, Directing
- II Invocation ..... Rev. W. Stanley Smith  
Minister of Windermere Methodist Church
- III (a) The Lost Chord ..... Sullivan  
(b) The Star ..... Rogers  
Shaw A Cappela Choir  
Jacob E. Hines, Directing
- IV Commencement Address  
"The Time Capsule" ..... Dr. Bernard C. Clausen  
Minister of The First Baptist Church of  
Pittsburgh, Pennsylvania
- V (a) Dark Water ..... James  
(b) Star Dust ..... Carmichael  
(c) Spring Chorus ..... Smetana  
Shaw A Cappela Choir
- VI Presentation of Class ..... Dr. O. J. Korb  
Superintendent of East Cleveland Schools
- VII Presentation of Diplomas ..... George N. Nelson  
President, East Cleveland Board of Education



*Officers*



President  
Frederick Foster



Vice President  
James Duff



Secretary  
John Woodworth

*Class of January  
1941*



Evelyn Abazia  
Arthur Andrews Jr.  
Bill Armstrong  
Bill Ashdown



Jack Barch  
Esther Barker  
Charles Bates  
Betty Bauknecht



John Bitonti  
Gloria Bleich  
Laverne Blumenthal  
Peter Bogigian



Marvin Bollinger  
Joseph Boyle  
Frederick Bricker  
Carolyn Brow



Marguerite Brower  
Robert Brunst  
Anamay Burns  
Bettejayne Bury



Philip Wayne Carver  
Elaine H. Corcoran  
Sara Jane Corcoran  
George Cretney



**Dick Croft**

**Frank E. Crookham**

**Marilyn Davies**

**Walter Decker**



**John DeJovine Jr.**

**Floyd De Pledge**

**Stanley Donner**

**Alice M. Drabinski**



**Edmee Dreger**

**LaVonne Drenske**

**Willard S. Dunning**

**Arline Eggleston**



**Burton Eifer**

**Fred Etheridge**

**Jim Fahnestock**

**Theresa Finelli**



**Edward Francis**

**William Fraser**

**Harold Frischkorn**

**Marjorie Gage**



**Donald Gates**

**Bernadine Gentile**

**Gerald Goodman**

**Janet Mae Goodman**





Sol Gordon

Delores Gross

Edward Gutelius

Abigail Hamilton



Walter Harter

Louise Jane Haas

Marilyn Heinle

Myron Hershey



Wilbur L. Hewitt

Irene Hirschkopf

Allan Hoover

Claire H. Immke



Dean Jackson

Earl Jacobson

Kathleen M. Jenkins

Robert James Kahn



Theodore J. Karpy

Helen Keating

Etta Kelsey

David C. Kester



Edwin Klein

Loretta Krahl

Alma Krieski

Ralph Landon



Rita Lane

Myrlin Laro

Edith Leiby

Josephine Leone



Helen T. Leyden

Romel R. Lisse

Eugene Lytle

Thomas Mahon



Clive Manley

Charles W. Markell

Richard J. Mayette

James Mayor



Harry McKee

Marjorie Miller

Sylvia Morgenstern

Wilma Murray



Helen Nardy

Grant Ober

John Olsen

Mary Jean Park



Robert Patterson

Clara Peak

Jeanette Pesta

Lois Petrie





June Pfender  
 Eugenia Pittaway  
 Jane Plumb  
 Robert E. Reed



Bob Reese  
 Jeanne Rinear  
 Ruth Robinson  
 Shirley E. Roseman



Howard Rosen  
 Marvin Rosenfeld  
 Madeleine Ruolo  
 Dwight E. Rush



Marvina Scattergood  
 Jack Schell  
 Paul Schmidt  
 Carolyn Schwentker



Mary Simpson  
 Donald B. Sinclair  
 Mildred Smolic  
 George Spence



Robert Stevenson  
 Evelyn Stratton  
 Clement J. Studer  
 Dorothy J. Sullivan



Mary Jane Sutton  
 Bill Tetrault  
 Harley Thayer  
 Mary Jane Todd



Fred C. Tyler  
 Edward G. Usher Jr.  
 Robert Verburg  
 Charles D. Wallach



Willard Walter  
 Betty Waterbury  
 Harriet Weiss  
 Jean Williams



Grace Winter  
 Stephanie M. Wood  
 Sam Woronkoff  
 Gladys M. Zimet



### *Black and Red*

Black and Red, forge ahead  
 In the battles they have led,  
 When our Shaw boys come rolling along.  
 Back them up with a shout  
 That ten thousand throats give out,  
 When the Shaw boys come rolling along.

Chorus—

Then it's heigh, heigh, hee, on to victory;  
 Shout out their praises loud and strong.

RAH! RAH!

They will fight, fight, fight,  
 With courage and with might,  
 See our Shaw boys come rolling along.

KEEP THEM ROLLING!

See our Shaw boys come rolling along

## Pretty Faces; Warm Hearts

### SENIOR FRIENDSHIP

#### First Semester

PRESIDENT  
Mary Jane Todd  
VICE PRESIDENT  
Rita Lane  
SECRETARY  
Jean Williams  
TREASURER  
Ruth Robinson

#### Second Semester

PRESIDENT  
Kay Hamilton  
VICE PRESIDENT  
Charlotte Monck  
SECRETARY  
Shirley Spreitzer  
TREASURER  
Sally Jane Bown  
ADVISER  
Miss Louise Baker

**K**NIT one, purl two." This year the major effort of the Senior Friendship Club was knitting wristlets, mittens, and helmets for the British War Relief. Shirley Spreitzer was in charge of this project, assisted by the members of the service committee.

The purpose of the club is just what the name implies, to create a more friendly and social spirit among the girls.

The biggest event sponsored by this organization and Hi-Y this year was the Senior Friendship-Hi-Y banquet held on February 27. The main speaker at this event was Rev. Robert Earl Slaughter, minister of the East Cleveland Baptist Church. After the supper the boys and girls did the Virginia Reel and the Old Fashioned Square Dance.

Regular meetings were held every two weeks, at which speakers such as Mr. William Walton and Mr. Martin Loftus talked to the girls.

#### SENIOR FRIENDSHIP CABINET

Left to right: Back row—S. Spreitzer, C. Monck, B. Reimholz, J. Morgan, P. Comegys, M. Pickens, P. Bussong. Front row—K. Hamilton, R. Lane, M. J. Todd, J. Williams, R. Robinson, V. Coburn.

## Captains

**I**N an organization as large as Senior Friendship Club, it is necessary to have a link between the cabinet and the girls. This link is the group known as the homeroom captain. From each homeroom a girl from Senior Friendship Club is chosen to serve as a homeroom captain.

It is the duty of this representative to keep the girls in the homeroom informed of the activities of the cabinet, take charge of membership drives, and collect money for certain projects when it is needed.

The officer who presides over this group is always the vice-president of the Senior Friendship Club.

#### SENIOR FRIENDSHIP HOMEROOM CAPTAINS

Left to right: Back row—J. Wilder, L. Slater, E. Carey, Eleanor Corcoran, A. Hamlon, M. Davies, Elaine Corcoran, L. Petrie, R. Streater. Front row—J. Barrett, P. Fisher, J. Beckman, B. Reynolds, V. Mitchell, P. Smart, L. Blauman, E. Kerrigan, J. Davies.

### SOPHOMORE FRIENDSHIP

#### First Semester

PRESIDENT  
Winifred Sutter  
VICE PRESIDENT  
Barbara Bell  
SECRETARY  
Carol Yea  
TREASURER  
Harriet Williams

#### Second Semester

PRESIDENT  
Barabara Bell  
VICE PRESIDENT  
Isabelle Johnston  
SECRETARY  
Jean Goncher  
TREASURER  
Virginia Councill  
ADVISER  
Miss Harriet Carpenter

**G**IRLS! girls! girls! Blondes, brunettes, redheads, tall girls, short girls, thin girls, plump girls, girls of all races and creeds! The only stipulation of the Sophomore Friendship Club is, of course, that the girls must be sophomores.

Such fun those sophomores had this year!

A splash party followed by refreshments, a style show with the girls themselves modeling, and numerous speakers—one of the most unusual being a refugee from a German concentration camp—were on the program for the two semesters.

In the line of service, the girls knitted wrist bands for British aviators and soldiers.

#### SOPHOMORE FRIENDSHIP CABINET

Left to right: Back row—J. Berndsen, E. Sua. Second row—C. Yea, B. Bell, W. Sutter, H. Williams. Front row—S. Lewis, V. Councill, M. Tinge, R. Beaumont.

## Future Queens







**STUDENT COUNCIL**  
1st Semester

Left to right: Back row—W. Sutter, F. Dixon, J. Duff, B. Treister, H. Studer, R. Lane. Second row—J. Williams, M J Todd C. Driggs B. MacDonald B Fraser W Harter, F. Foster G Havens, M. Davies C Monck Front row—P. Bussong, P. Squier, L. McClelland, G. Croft, B. Keenan, B Schroeder B. Krause, J. Barrett, M. O'Brien, K. Hamilton.

## Student Government

**U**NDER the guidance of their new adviser, Miss Anna Soutar, the Student Council completed another successful year. This year they purchased United States flags to put in the many classrooms and offices throughout the building. In December the Council played host to pupils from ten of the various schools throughout Greater Cleveland. These representatives were taken over the building and entertained at lunch after they had witnessed a Student Council meeting.

(Continued on Page 57)



**EXECUTIVE COMMITTEE**

Left to right: B. Schroeder, B Krause, G. Croft. Sitting: B. Keenan.

**STUDENT COUNCIL**

**First Semester**

**PRESIDENT**  
Bill Keenan  
**VICE PRESIDENT**  
Bob Schroeder  
**SECRETARY**  
Georgie Croft  
**TREASURER**  
Bob Krause

**Second Semester**

**PRESIDENT**  
Harold Studer  
**VICE PRESIDENT**  
Kay Hamilton  
**SECRETARY**  
Lois McClelland  
**TREASURER**  
George Havens  
**ADVISER**  
Miss Anna M. Soutar





**Finance Committee**

l. to r.: G. Havens, M. Davies,  
C. Monck; (absent: B. Krause)

**Show Committee**

l. to r.: L. McClelland, W. Harter,  
F. Foster, J. Barrett

**Publicity Committee**

l. to r.—standing: K. Hamilton, F. Dixon,  
J. Williams; sitting: H. Studer

**Lost and Found Committee**

l. to r.: P. Bussong, P. Squier,  
C. Driggs, B. Fraser

**Point Committee**

l. to r.: W. Sutter, M. Todd,  
B. Treister

**Dance Committee**

l. to r.. R. Lane, M. O'Brien,  
J. Duff, B. Macdonald



**Lost and Found Committee**

l. to r.: Dick Williams, P. Bussong,  
J. Jeromson, T. Luci

**Publicity Committee**

l. to r.: V. Cuncell, C. Driggs,  
W. Moorehead, C. Coolidge, D. Piggott

**Dance Committee**

l. to r.: B. Krause, M. O'Brien,  
B. Keenan, S. Lewis

**Finance Committee**

l. to r.: L. Fisher, J. Barrett,  
G. Havens, Dan Williams

**Show Committee**

l. to r.: W. Sutter, M. Rhyne,  
B. MacDonald, M. Bigalke, F. Dixon

**Constitution Committee**

l. to r.: B. Corbeau, C. Ault,  
B. Schroeder, G. Croft





**STUDENT COUNCIL**

**Second Semester**

Left to right: Back row—C. Ault, L Fisher, M O'Brien, D. Piggott, P. Bu song, M Rhyne, M. Bigalke, B. Corbeau, J. Barrett, C Coolidge, W Moorehead. Second row—S. Lewis, W. Sutter, V. Cuncell, L. McClelland, G Havens, H. Studer, K. Hamilton, G Croft, T Luci, P. Cramer. Front row—F. Dixon, B. MacDonald, J. Neckar, J. Jeromson, B. Krause, B. Keenan, D. Williams.

**STUDENT GOVERNMENT—Continued**

The various committees supervised the noon movies, point system, lost and found, finance, publicity, and monitor system. A new committee formed the second semester was the constitution committee. Its duty was to act as a "Supreme Court" on all questions concerning the constitution. The dance committee also sponsored several dances which were held after school and the Monitor Dances held at the end of each semester.

**Executive Committee**

l. to r.: L. McClelland, G. Havens, H. Studer, K. Hamilton

**Monitor Committee**

l. to r.: J. Neckar, K. Hamilton, P. Cramer



## The Staff

**T**HERE'S more to it than meets the eye" is a maxim well applied to the publication of a yearbook. Infinite pains must be taken by both editor and staff to produce an accurate, pictorial record of the year's activities.

Even before school opens, the book is laid out and the theme chosen. During the fall, senior pictures are taken; and during the winter, club pictures; all this is managed by the editor and his assistant.

After Christmas vacation the whole staff swings into action. Pictures are identified, stories are written, and everything checked for spelling. In April, final proofs are checked, all copy sent to the printer, and the book is ready by May.

This year's book, edited by Charles Ault, contains more new changes than any book for many years past.

Names after the senior pictures and homeroom pictures were left out to have more elaborate pictures and a better book lay-out.

### SHUTTLE EDITORIAL STAFF

Left to right: Standing—D. Calori, J. Wirt, G. Gurman, G. Havens, J. Schwaller, C. Davis, M. Ink. Sitting—P. Fisher, T. Luci, C. Coolidge, C. Ault, E. Faerber, D. Dennis.

### SHUTTLE ED.

EDITOR  
Charles Ault  
ASSISTANT EDITOR  
Cal Coolidge

ART  
Dan Calori

PHOTOGRAPHER  
Dave Dennis

ADVISER  
Mr. Hubert McNeill

Cal, Chuck, and Ed hard at it trying to make the book a success.

## Shuttle Salesmen

### SHUTTLE BUSINESS

BUSINESS MANAGER  
Ed Ackerman

ADVISER  
Mr. N. F. Leist

**O**NE of the most essential groups connected with the yearbook is the Shuttle business staff. Their tedious work goes on all the time without any material reward. The only reward they look forward to is the satisfaction of doing their part efficiently so that the book can be a success.

From the moment school starts in September until the Shuttle is published in the spring the business staff is hard at work securing advertisements, conducting sales campaigns, collecting fees from the clubs that are having a picture in the book; and then the final step, taking care of the circulation. Posters and the public address system were used to good advantage during this year's advance sale campaign which was conducted from November 18th to December 20th.

### SHUTTLE BUSINESS STAFF

Left to right: E. Fuller, R. Ross, E. Ackerman, R. Cisar.





## Palette Holders

**W**ITH a full membership of 23 this year the Art Club accomplished many beneficial things. Its purpose is to concentrate the artistic ability of the school and take care of any art work which the numerous school organizations may require.

Under the guidance of Miss Marian Bright, the group took several trips to the art museum for study, heard various art speakers, and staged a series of contests for the members of the club. In these contests the students sketched from life, and small prizes were awarded for the most artistic drawings.

For their annual project the organization undertook a new mural, which is to adorn the art room.

Better organized this year than ever before, the Art Club undertook to charge various school organizations for the work, such as poster painting. In this way members hoped to pay for the materials involved and to raise a little extra money for their own projects. Besides making all the posters for the noon movie, this club did the art work for the mid-year "Pride and Prejudice."

### ART CLUB

Left to right: Back row—W. Murray, M. Fisher, P. Roberts, J. Montieth, A. Kozlow, E. Sylvester, F. Rost, D. Scimonetti. Second row—V. Martin, W. Albrecht, R. Moore, E. Fuller, G. Cardoza, K. Merkle, R. Braunlich, S. Jones, R. Dornback. Front row—M. Blide, D. Calori, J. Sterry, M. Laro, M. Andel.

Art Club posters that really  
speak for themselves . . .

Peter steals time and a few  
ideas from Dan.

### ART CLUB

#### First Semester

PRESIDENT  
Joy Sterry  
VICE PRESIDENT  
Dan Calori  
SECRETARY-  
TREASURER  
Myrlin Laro

#### Second Semester

PRESIDENT  
Dan Calori  
VICE PRESIDENT  
Joy Sterry  
SECRETARY  
Mary Fisher

ADVISER  
Miss Marian Bright

### ART CLUB OFFICERS

Left to right: J. Sterry, President; M. Laro, Secretary-Treasurer; D. Calori, Vice President.







Truckin' in at the Mid-Year Prom . . .

Tina and Gloria smirk at their work.

End of Act 1 Scene 1 of "This Awful Age"

. The late Miss Good (now married) and Miss Garber holding down the office.

Rehearsal of "This Awful Age" (Should it be rehearsed?) . .

Merry Christmas.





High Noon 3/1

# Spring

San Luis







## Hopeful Thespians

### DRAMATIC

#### PRESIDENT

Harold Studer

#### VICE PRESIDENT

Jack Houle

#### SECRETARY

Bob Braund

#### ADVISER

Miss Lois Dean

ON alternate Thursday afternoons, Shaw's potential Helen Hayeses and Ronald Colmans assemble in the auditorium for the Dramatic Club meeting. After the business has been dispensed with, entertainment is provided by previously chosen members who give some sort of program. This year a number of one-act plays, monologues, and musical entertainments were given.

The most important work of the club this year, however, has been in the production of two three-act plays: "This Awful Age," starring Peggy Reimholz, and "Pride and Prejudice," with Janet Hahn and Harold Studer in the leading roles. The proceeds for the former play go to the British War Relief and from the latter to pay for new stage equipment, royalties, and to sponsor the Class Day play.

### DRAMATIC CLUB

Left to right: Back row—J. Ayers, M. Rutland, S. Lewis. Front row—P. Reimholz, R. Braund, H. Studer, J. Houle, D. Piggott

## "This Awful Age"

MERVYN (Charles Ault) returns from college to tell Mrs. Wood (Jeanne Scott) that he has brought a college friend home for the vacation . . . Penny (Peggy Reimholz) informs Chuck Harris (Hal Studer) of her intentions to resist Mervyn's lady-killing roommate Roger Van Vleck . . . Dr. Wood (Fred Tyler) advises Chuck against trial flights with his home-made glider . . . while Penny succumbs to Roger's (Hank Lang) charms . . . Chuck is awed by Penny's assumed sophistication to impress Roger . . . Julie (Janet Hahn), Mervyn's girl friend, receives a warm greeting upon her return from finishing school . . . Effie (Charlotte Monck) refuses to lend Penny money for a decollete formal . . . Julie maliciously sprains her ankle to ensnare Roger in a private tete-a-tete, ridding them of the neighborhood pest, Milly Lou (Shirley Patton) . . . Penny resorts to tears to induce Chuck to lend her the money for her dress . . . Dr. Wood, returning from a shopping tour, greets Penny, elated over her financial success . . . Shirley (Jewette Johnson) and Ralph Wentworth (Dick Erdley) arrive at the welcoming party with orchids ordered by Roger . . . Roger then overwhelms Julie with the expensive corsage . . . Julie attempts to comfort Penny, when she discovers Julie and Roger making fun of the poetry she has written because of her ardent love for Roger . . . Elmer (Glen Cameron) tells Mr. Harris (Sol Gordon) and the startled family of Chuck's disappearance in his self-constructed glider . . . After four anxious hours, Chuck is found, slightly injured but overjoyed by his success . . . Penny and Chuck realize (as you can see) that they are much more than mere neighbors.





## Scene Shifters

ONE of the least appreciated but most essential positions in the school is that of the stage crew. The group is under the direction of Miss Lois Dean, who also conducts the stage crew class to instruct these boys in their duties.

It is the crew's job, whenever there is a dramatic production or any type of assembly, to take care of back stage work that may be required. The crew also manages the prop room and designs and sets up all stage scenery. If the stage productions are to be presented successfully, it is easily observed that the crew must have an extensive technical knowledge.

### STAGE CREW

Left to right: Standing—F. Musto. Sitting—B. Campbell, J. Haas, A. Pavlina, E. Surad.

## They Show the Flickers

INAUGURATING a new system, the noon movie group, under the direction of Miss Anna Soutar, attempted this year to train new operators thoroughly and acquaint them with the intricate projectors.

Under the former set-up no qualifications were necessary to become an operator; however, according to the new method, prospective crew members had to pass tests before they could be qualified.

In this way the movie operators will have a complete knowledge of the complicated machinery, and more efficient projection of films may be rendered the student body.

### MOVIE CREW

Left to right: Back row—B. Knorr, R. Wagner, R. Stiebeling, F. Crane. Front row—B. Tuckerman, B. Wallace, D. Herron.

## Philatelists

NEARLY everyone at some time in his life, has had a hobby. Nine times out of ten, people specialize in collecting various articles. The type of collecting that is most common is philately, better known as stamp collecting.

The Shaw Stamp Club is a harbor for all students interested in this fascinating activity. In meetings, the members have an opportunity to discuss stamps, old and new, and compare personal collections.

This semester a special study was made of terms used in connection with stamp collecting, to give these young philatelists a better understanding of their subject.

### STAMP CLUB

Left to right: Standing—P. Swank, P. Zirke, P. Nussel, W. Hatch, J. Evans. Sitting—J. Davis, R. Dows, J. Ward, R. Kouyoumjian.

### STAMP CLUB

#### First Semester

PRESIDENT

Richard Dows

SECRETARY

Boh Kouyoumjian

TREASURER

Joanne Davis

#### Second Semester

PRESIDENT

Richard Dows

VICE PRESIDENT

Joanne Davis

SECRETARY

Patricia Nussel

TREASURER

Willard Hatch

ADVISER

Miss Anna Devney



"Jake" leads singing at the Senior Friendship-Hi-Y Banquet . . . "Live, Learn, and Love," say Bill and Elaine.



January class play in rehearsal on Kid-Day — Tch, Tch. . . Clarence suddenly takes an interest in his studies; Mary Ellen is no hindrance.



Orator, Debater, Student: Pauleen Wikle . . . Freed gives B. Goodman the scroll as "King of Swing".



B. B. B.: Bob and Blonde Beauties . . Whirlo initiates.



"So you see, fellas, by dispersing Cl<sub>2</sub> in the air you get a disagreeable odor." . . . The physics room on visitors' night.





**HI-Y OFFICERS**

Left to right: Standing—J. Barch, B. Schroeder.  
Sitting—C. Coolidge, H. Studer, C. Ault, F. Foster.

**HI-Y LEADERS**

Left to right: Back row—Mr. Corl, Mr. Goss, Mr. Harter, Mr. Angel. Front row—Mr. Shanaberg, Mr. Chapman, Mr. Louis, Mr. Naragon

## Clean Speech, Sports, and Scholarship

**A**S in past years, the Senior Hi-Y maintained its position this season as one of the top-ranking activities for boys. This is easily understood when one examines the club's calendar, overloaded with interesting sports events, programs, suppers, and talks. The theme of the programs, in accordance with world events, was titled "America and Defense."

Intra-club competition, always full of spirit, yielded these results: Krypton won the football trophy; Tala triumphed in the bowling tournament; and Ecaowasin captured the Merriam trophy for attendance.

During the second semester the office of chaplain was originated; and Jim Reid was elected as the first person to direct the religious functions and group singing of the clubs. The two annual highlights, the Hi-Y Dance, and the Hi-Y Show were staged with a good measure of success.

**HI-Y**

**First Semester**

**PRESIDENT**  
Harold Studer  
**VICE PRESIDENT**  
Fred Foster  
**SECRETARY**  
Bob Schroeder  
**TREASURER**  
Jack Barch

**Second Semester**

**PRESIDENT**  
Charles Ault  
**VICE PRESIDENT**  
Bill Keenan  
**SECRETARY**  
Cal Coolidge  
**TREASURER**  
Bob Krause  
**CHAPLAIN**  
Jim Reid

**ADVISER**

Mr. Erie Chapman

**AMIGOS**

Left to right: Back row—Mr. Corl, B. Fields, P. Brugmann, C. Siddaway, B. Hannon, D. Evans, M. Tholen, B. Treister, C. Dick, R. Henderson. Front row—L. Brugmann, H. Studer, F. Tyler, W. Harter, D. Croft, B. Nolan, S. Donner, E. Francis.



**ARGUS**

Left to right: Back row—E Hassell, B. Schroeder B Boltz, B. Paterson, J. Graham, A. Wildern, H. Allison, Mr. Louis Front row—J. McArthur, D. Dennis, J. Stewart, J. Barch J. Olsen, L. Quaiman, J. Houle, H. Rosen



**COPAINE**

Left to right Back row—M Spilka, B. Lowry B Knorr, Mr. Harter, B Keenan, O Maloney, F Foster, H. Hutton, A Gaudio, G. Fisher. Front row—J. Reid, B. Austin, B. Knapp, D. Sinclair, L. Visci, B. Mulligan, D. Williams, D Calori.



**DELPHI**

Left to right: Back row—Mr. Angel, C. Wallach, R. Wolff, D. Peterson, B. Lantz, B. Binder R. Wagner, K. Thompson, D Currell. Front row—D. McGiffin, B. Cowan, D. Gibbons, D. Kaye, B. Long, D. Berger, J. Angel, C. Driggs.



**ECAOWASIN**

Left to right Back row—Mr. Wright, T. Beeman, D. Twining, D. Clark, B. Pojak, F. Steinbruegge, J. Watt, G. Havens, G. Taylor, G. Umstead, T. Alleman Front row—B. Fraser, J. Duff, C. Ault, C. Coolidge, H. Lang, B. MacDonald, B Krause, F. Riegler, K. Birnbaum.







**HALCYON**

Left to right: Back row—Mr Shana-berg, D. Webster D Beeler G Baker, B. Chenault D Hoyt, A Newell, B Waterbury Front row—J Roberts B Seitz, B Sprague H. Forbush E. Schaller B Braund H. Fisch

**KRYPTON**

Left to right: Back row—D Disbro, D. Brooks, B. Thompson, D Cerrezin, E McHugh, A. Rhoca, B. Larbig Front row—J. Van Epp, J. Humphrey, E. Smith, H. Cope, B. Prendergast, E. Timbers.



**MAZDA**

Left to right: Back row B Grubb, J. Squires A. Hansen, D. Cole, R. Beasley, G. Conrad. Front row—P Andrews K Treadwell E Gutelius, W Larkin B Stout D Gardner.

**TALA**

Left to right: Back row—Mr. Naragon, K Reed, F Schaffer G Newell, D. Gairing, W Williams, D Morgan, R. Blosser B. Terwilliger Front row—D. Izant, B. Shively, B. Ruggles, B. Carson, W. Houston, B. Story, P. Bechtel, S Wilford





RED  CROSS



OFFICERS





## DEBATE

### First Semester

**PRESIDENT**  
Walter Harter  
**VICE PRESIDENT**  
Sylvia Morgenstern  
**SECRETARY**  
Pauleen Wikle  
**TREASURER**  
Lucille Rigel

### Second Semester

**PRESIDENT**  
Charles Driggs  
**VICE PRESIDENT**  
Pauleen Wikle  
**SECRETARY**  
Dorothy Davis  
**TREASURER**  
Bob Kouyoumjian  
**ADVISER**  
Miss Lois Crank

**E**NTERING the fourth decade of its existence, the Debate Club continued to promote the age-old, yet all-important art of rhetoric. Meetings, held every other Monday after school in room 203, were devoted to debates, extemporaneous speeches, discussions, quiz-bees, and occasional plays.

As is the annual custom, the intramural debates were held in November under the auspices of the Debate Club and its adviser, Miss Lois Crank. Of the 16 two-man teams participating, only two affirmative teams survived with no defeats. The subject for debate was "Resolved: That the Powers of the Federal Government Should Be Increased."

During the course of the year the Debate Club held an after school dance and also a taffy sale.

## DEBATE CLUB

Left to right: Back row—B. Kouyoumjian, D. Kaye, L. Meshenberg, H. Singer, H. Thayer, A. Rhoa, G. Cretney, C. Driggs, R. Chapman. Second row—D. Davis, L. Johnson, W. Lewin, G. Havens, D. Burke, C. Coolidge, S. Brown, E. Kerrigan. Front row—A. Bender, L. Rigel, S. Morgenstern, W. Harter, P. Wikle, M. Driver, D. Lennon.

## Aid to All

**I**N an organization as vast as Red Cross, it was necessary to divide it into two groups, the senior group and junior group, recently formed. A branch of the latter was organized at Shaw by Mr. Dietrich.

Two representatives from each homeroom, one boy and one girl, are chosen to carry on the work of the Red Cross. However, each student that contributes money to the Red Cross drives, automatically becomes a member of Junior Red Cross. The main project of the club this year was to aid in the work of Bundles to Britain.

In November, a Junior Red Cross Banquet was held at the Higbee Company, where members from all over the city convened. Bob Lowry, president of Shaw's chapter, presided over the meeting that followed.

## JUNIOR RED CROSS

Left to right: J. Goodman, F. Foster, B. Lowry, B. Reynolds.

## RED CROSS

**PRESIDENT**  
Bob Lowry  
**VICE PRESIDENT**  
Janet Goodman  
**SECRETARY**  
Barbara Reynolds

## HEALTH

### First Semester

**PRESIDENT**  
Barbara Reynolds  
**VICE PRESIDENT**  
Virginia Schrock  
**SECRETARY**  
Eileen Gilmore  
**TREASURER**  
Kay Burns

### Second Semester

**PRESIDENT**  
Betty Reimholz  
**VICE PRESIDENT**  
Barbara Reynolds  
**SECRETARY**  
Mildred Driver  
**ADVISER**  
Miss Nina McWebb

**I**GNORANCE is bliss," but not when it comes to matter of health. That is why the Health Club was founded four years ago by Miss Nina McWebb, the school nurse. She arranges for speakers from various hospitals and the American Red Cross to come to the meetings and talk to the members about matters concerning public and personal health.

Many charitable enterprises were engaged in during the past year. This year's most outstanding undertaking was a contribution of eighteen dollars and fifty-cents to the Mile-of-Dimes.

Representatives from each homeroom were appointed to collect dues and get new members. The Health Club, one of Shaw's largest organizations for girls, is presided over by an executive committee consisting of the president, vice-president, secretary, and treasurer.

## HEALTH CLUB

Left to right: Back row—R. Romaine, H. Cannon, M. Schworer, N. Huntley, R. Bender, E. Finnerty, A. Bogigian, R. Stokes, B. O'Connor. Second row—J. Evans, P. Cramer, C. Schall, T. Introcaso, H. Berk, E. Kerrigan, J. Long, J. Labbie, B. Builer, J. O'Connor, M. Siller, J. Ayers. Front row—A. Davidson, V. Mitchell, L. Reiner, K. Burns, B. Reynolds, V. Schrock, E. Gilmore, T. Luci.

## Healthy Happiness





## For Love of Learning

**S**HAW'S library society, the Philomathean Club, meets every other Friday to give reports and hold discussions on books.

The club held a tea for new members at the beginning of each semester and climaxed its social events with a party at the end of the year. The Philomatheans are divided into six groups: biography, drama, fiction, poetry, science, and travel. Each group is responsible for several programs during the year.

Among the important books discussed during the year were *Rebecca* by Du Maurier, *Wuthering Heights* by Bronte, *Gone with the Wind* by Mitchell, and *The Yearling* by Rawlings.

### PHILOMATHEAN CLUB

Left to right: Back row—L. Mastrangelo, H. Cannon, M. Lenk, D. Lustic, T. Introcaso. Front row—J. Hoffman, B. Reimholz, T. Motto, E. Pirro.

### PHILOMETHEIAN

PRESIDENT  
Betty Reimholz  
VICE PRESIDENT  
Jean Hoffman  
SECRETARY  
Theresa Motto  
ADVISER  
Miss Mary Morrison

## Roller Skaters

### WHIRLO

PRESIDENT  
Nellie Morgan  
VICE PRESIDENT  
Nelson Roby  
SECRETARY  
Dorothy Dillow  
TREASURER  
Edmere Dilley  
ADVISER  
Miss Rachael Wolf

**P**ROMOTION of friendship is the basis upon which the Whirlo Club has been organized. Many roller skating parties are held which tend to amplify the friendship.

Before official membership may be obtained, one must undergo the rigors of initiation, which is held semi-annually. All regular members eagerly look forward to this event, for it contains a great deal of fun for everyone. Awards are granted each semester for perfect attendance at meetings and for points that have been earned. The annual banquet of National Whirlo Club members of Cleveland was held at John Hay High School in April.

### WHIRLO CLUB

Left to right: Back row — G. Pierman, G. Ulch, C. York, B. Waterbury, R. Brunst, W. Moyer, J. Gross, E. Miller, C. Randall, E. Kinsey. Second row—M. Miller, E. Davis, B. Rigot, L. Houston, M. Randall, E. Clark, H. Dimsa, D. Winters, R. Nicholson, J. Dilley.

## They Strive for Better Conditions

**D**ID you ever wonder how the other half lives? If you have, you should join the Sociology Club, for its purpose is to study the problems of poor people and how the mentally or physically deficient people are cared for.

While it was not the largest organization in the school, this past year it was one of the most active. Every other week the members took trips to various places throughout the city. Some of the places they visited were the Warrensville Center Poor Farm, Prospect Sanitarium, the Mayfair class for hard of hearing children, and the Prospect class for children with poor eyesight.

### SOCIOLOGY CLUB

Left to right: Back row—R. Dornback, B. Mann, D. Webster, R. Clark, E. Ackerman, G. Ernst, M. Tillotson. Second row—H. Leyden, T. Motto, L. Blumenthal, B. Harmon, M. Renshaw, J. Ludwig, S. Clark, H. Chamis. Front row—A. Krieski, L. Drenske, K. Burns, B. Cooper, B. Corbeau, M. Martinson, J. Wilder.

### SOCIOLOGY

PRESIDENT  
Helen Gerrard  
VICE PRESIDENT  
John Olsen  
SECRETARY  
Betty Cooper





Dedicating the flags . . . Rumblin', Ramblin', Rosen.

## *Lenses and Shutters*

**A**N important innovation in the Camera Club this year was the elimination of the business part of the meeting. Under the new system the whole time is devoted to informal discussions in round-table manner. Through these discussions, constructive criticisms, and examples of their work, members endeavor to improve their individual photographic ability.

In the latter part of the year the group planned to conduct several field trips to the "Flats" to photograph characteristic scenery. Members also visited various professional studios, where they made use of the studios' equipment and models.

### **PHOTOGRAPHY CLUB**

Left to right: Back row—D. Dennis, C. Spencer, M. Parker, T. Partlow. Front row—J. Humphrey, S. Nassau, R. Dornback, B. Fields, E. Stern.

### **CAMERA**

#### **PRESIDENT**

Sherwood Nassau

#### **VICE PRESIDENT**

Bill Fields

#### **SECRETARY- TREASURER**

Ruth Dornback

#### **ADVISER**

Mr. Oliver Craig

How to be editor . . . At the weekly dance.

"Inky" hits a high one . . . The sign speaks for itself.





## BASEBALL

### MANAGER

Frank Reilly

### COACH

Mr. Roy Wisecup

**I**N a season highlighted by a victory over University School the Cardinal nine compiled a record of 10 wins and four defeats, a marked improvement over the previous year's achievements.

Played at League Park and receiving city-wide acclamation, the U. S.-Shaw struggle ended with a 9-1 victory for Shaw's top hurler, Jack Reynolds, over Jack Eide, University moundsman, who had his 22-game winning streak snapped.

East High was the only team to register two victories over the East Clevelanders, winning 2-0 and 5-4. Shaw's other two losses came at the hands of Euclid Shore and Columbus North.

Topping the batters was Third Baseman Len Visci with a .442 percentage.

Highest honors in fielding were garnered by Chuck Sua, first-sacker, who ended the season with a percentage of 1.000.

Columbus North stopped the Black and Red hopes for a state baseball championship as they handed the Cardinals a 3-2 defeat in the tournament last spring.

### BASEBALL SQUAD

Left to right: Standing—J. Angel, Mgr., A. Russ, J. Watt, B. Pojak, B. Yedlick, A. Suhart, F. Stech, L. Visci, Coach Wisecup. Kneeling—C. Voll, J. Reynolds, T. Evans, C. Sua, A. Hansen, J. Schleimer, F. Reilly. Sitting—C. Simpson, F. Belgan, J. Clark, L. Maher, B. McMasters, R. Augustine

## Cinder Burners

**L**OSING their last year's twin track stars, Ray and Ralph Fox, did not stop the track team from compiling a more impressive record. The squad captured first place in their four dual meets, placed fourth in the Lake Erie meet, and fifth in the Northeastern Ohio meet.

Outstanding among the team's achievements was the victory over the strong Western Reserve Academy team, which brought to a close the Academy's five year winning streak.

Winning most consistently among the Black and Red cindermen were Jim Reid, Jerry Ernst, Frank Dowdell, and Harold Frischkorn, who composed the half-mile relay team, and Fred Jones, an excellent miler. The honor of being one of the city's best quarter-milers went to Bob Sisson.

### TRACK SQUAD

Left to right: Last row—J. Reid, B. Sprague, R. Essell, C. Driggs, H. Frischkorn, D. Scharlotte, D. Nesbitt, A. Lauer, Coach Nick. Second last row—Coach Offinger, J. Roberts, J. Rockford, T. Mahon, J. Carraher, R. Levis, B. Stout, D. Croft, W. Larkin, J. Johnson. Kneeling—H. Allison Mgr., A. Barnes, E. Sondag, N. Pearn, G. Ernst, B. Hagen, J. Bowman, F. Jones, E. Francis Mgr. Sitting—T. Meyers, B. Bugbee, D. Robins, B. Randall, F. Rote, F. Dowdell, B. Young, B. Sisson.

### TRACK

#### MANAGER

Ed Francis

#### COACH

Mr. E. C. Offinger

#### ASISTANT COACH

Mr. Wm. V. Nick

### SCORES OF THE 1940 TRACK MEETS

SHAW 61	HEIGHTS 56
SHAW 58	W. R. A. 56
SHAW 69	COLLINWOOD 44
SHAW 60	LATIN 49

L. E. L.—4th

N. E. O.—5th

"Dude" Schliemer catches  
while Reynolds hurls

### SCORES OF SHAW BASEBALL GAMES

SHAW 5	EUCLID SHORE 8
SHAW 7	COLLINWOOD 2
SHAW 4	EAST TECH 3
SHAW 6	HEIGHTS 1
SHAW 12	JOHN HAY 2
SHAW 0	EAST 2
SHAW 8	BENEDICTINE 0
SHAW 6	HEIGHTS 0
SHAW 9	COLLINWOOD 0
SHAW 6	EAST TECH 1
*SHAW 2	COLUMBUS NORTH 3
SHAW 4	EAST 5
SHAW 9	UNIVERSITY 1
SHAW 4	JOHN HAY 3

\*State tournament.





## Movie Fans

**N**EW, and one of the most unique groups in Shaw, is the Cinema Club. The members consider the movies an essential art of America and therefore strive to learn the best cinematic productions. The club conducted many interesting programs among which were reviews of movies, movie quizzes, discussions on various movies, informal arguments over favorite actors and actresses, and pantomimes from well-known shows.

After the club studied the different productions, it presented its recommendations to the show committee of the Student Council, concerning the outstanding shows. In this manner the whole student body benefited by the organization's study and research.

### CINEMA CLUB

Left to right: Back row—E Schaller, P. Mumper, C. Knudsen, J. Evans, D. Irwin, M. Nuckels, L. Blauman, V. Colville, B. Barletta. Front row—J. Connell, P. Cramer, E. Ackerman, M. Lerch, J. Berndsen, P. Dickinson.

### CINEMA

#### First Semester

**PRESIDENT**  
Mary Jo Lerch  
**VICE PRESIDENT**  
Ed Ackerman  
**SECRETARY**  
June Berndsen  
**TREASURER**  
Patty Cramer

#### Second Semester

**PRESIDENT**  
Ed Ackerman  
**VICE PRESIDENT**  
Mary Jo Lerch  
**SECRETARY**  
Fred Dixon  
**TREASURER**  
June Berndsen  
**ADVISER**  
Mr. Charles C. Reynard

## Star-Gazers

### ASTRONOMY

#### First Semester

**PRESIDENT**  
Sherwood Nassau

**SECRETARY-  
TREASURER**  
Angus Bond

**ADVISER**  
Mr. Ralph A. Brown

**F**ROM the time that the wisemen of ancient Egypt tried to foretell the future by means of the stars until recent times, the solar system has been a mystery to all who have made a study of it. What lies on those planets thousands of miles away from us? Will it ever be possible to reach those far distant places?

These questions and many more were discussed in the Shaw Astronomy Club. As a further extension of their study, Mr. R. A. Brown, club advisor, took members to the Case Observatory, where a meeting and detailed discussion were held. As club projects, George Fisher made a map of the solar system on a wall in Room 30, and Bill Wallace constructed a telescope.

### ASTRONOMY CLUB

Left to right: Back row—J. Evans, G. Ober, J. Woodworth, W. Hatch, A. Loleit, G. Fisher. Front row—B. Kouyoumjian, G. Cretney, S. Nassau, A. Bond, S. Griffith.

Fisher paints the heavens(in room 30) . . . Astronomical observations for astute minds only.

## *Alma Mater*

John Howard '31

Sing with praise to old Shaw High School,  
Glorify her name.  
In the hall of school day victories  
Shaw has won her fame;  
While at war with grim Defeat  
She learned to play the game.  
Sing with praise to old Shaw High School,  
Glorify her name.

Sing of love for dear Shaw High School,  
Alma Mater fair;  
Sharing sadness, offering gladness,  
Tendering ev'ry care.  
Teachers, students, fathers, mothers,  
All in tribute share;  
Sing of love for dear Shaw High School,  
Alma Mater fair.



*Officers*



Robert Schroeder  
President



Patty Squier  
Vice President



Doris Piggott  
Secretary

*Class of June  
1941*



Pauline Aaroe  
Jean Abrams  
Edwin Ackerman  
Betty Adamson



Eldon Ahlman  
Florence Aingworth  
Wanda Albrecht  
Mary Jane Andel



Josephine Aquila  
Charles Ault  
Gordon Baker  
Raymond Balogh



Carolyn Barden  
Robert Barletta  
Jeanne Barney  
Teresa Barno



Janet Barrett  
Kenneth Bateman  
Ida Battaglia  
Jacob Bayer



William Beck  
Arlene Bensing  
Helen Berk  
James Bernier



Betty Berrigan

Marjorie Biggins

Jeanne Blum

Mildred Boehringer



Paul Bogue

June Bohland

F. William Boltz

Ruth Braunlich



Ted Brenner

Richard Brooks

J. Bachman Brown

Leona Brown



Peggy Browne

Paul Brugmann

Robert Bugbee

Donald Burke



Kathryn Buras

Alice Buzzelli

June Caddick

Frank Cain



Dan Calori

Betty Campbell

Helen Cannon

Richard Carlson





Mary Carpenter  
 James Carraher  
 William Carr  
 Faye Carrier



Robert Carson  
 Ann Cavasini  
 Robert Chenault  
 Ruth Clark



Robert Clark  
 Shirley D. Clark  
 Lee Cleaveland  
 Judith Cohen



Polly Comegys  
 George Conrad  
 Jack Conroy  
 Elizabeth Cooper



Betty Jane Corbeau  
 William Coveney  
 Robert Daligny  
 Marie Daly



Madeline Damaso  
 Janice Darvill  
 Ellen Davis  
 Joanne Davis



Louis Davis

Georgia Dawes

Mary Derieze

Alice M. Deinhart



David Dennis

Donald Diederich

Jeanne Dilley

Betty Dippel



Clarence Donato

Ruth Dornback

Elizabeth Dowling

Virginia Doubler



Frank Dowdell

L. Richard Dows

Betty Edwards

Gerald H. Ernst



Katherine Evans

Eleanor Faerber

Richard Fath

Ralph Faye



Janice Feltham

Herbert Fisch

Mary Fisher

Phyllis Fisher





Jane Forbes  
Virginia Forsyth  
Herbert Fortune  
Howard Freed



Dorothy Friel  
Laverne Frizell  
Elaine Fuller  
Bernard Gay



Helen Gerrard  
Jayne Goller  
Elaine Goodrich  
Mary Gower



Mary Grano  
Annette Gray  
Donald Green  
Sue Griffith



Louis Grove  
Janet Grygo  
Betty Gundel  
Maria Gurman



Janet Hahn  
Helen Hall  
Kathryn Hamilton  
Allen Hansen



**Charles Hanus**

**Beatrice Harmon**

**Roseman Harris**

**Joseph Hartzler**



**Willard Hatch**

**Helaine Heffner**

**Louise Hegedus**

**Laura Hejl**



**Alice Henderson**

**Dorothy Hepker**

**Donald Herron**

**Virginia Hiltabiddle**



**Jean Hoffman**

**Rhoda Hollar**

**Julia Holloran**

**William Hoose**



**Ruth Hopke**

**John Houle**

**Catherine Hoye**

**John Humphrey**



**Sara Jane Hunter**

**Carol Huntsinger**

**Marilou Ink**

**Theresa Introcaso**





David Irwin  
Louise Jackson  
Marilyn Jahn  
James Jeromson



Guilford Johnson  
Norma Johnson  
Eleanor Jones  
Fred Jones



Edward Jonke  
George Kall  
Mary Alice Kanally  
Virginia Kavanaugh



David Kaye  
Mary Keckler  
Bill Keenan  
John Kempthorne



Elizabeth Kennedy  
Adelaide Kessler  
Rufus Kilpatrick  
Ralph Klinger



Donald Knaebel  
Robert Knorr  
Carol Knudsen  
Robert Kouyoumjian



**Eugene Koval**

**Bertha Krische**

**Jack Lampert**

**Elaine Landgrebe**



**Henry Lang**

**Lenore Langdon**

**Ardell Langer**

**Eleanor LaPan**



**Donald LaPierre**

**Wallace Larkin**

**Eleanor Lebow**

**Marjorie Lenk**



**John Lerch**

**Myrtle Limes**

**James Liske**

**Maxine Litton**



**Lester Lloyd**

**Phyllis Loicano**

**Allan Loleit**

**Jean Long**



**Robert Lowry**

**Janice Ludwig**

**Dorothy Lustic**

**Jack Mace**





Marjorie MacKim  
 Barbara Magee  
 Thomas Mahon  
 Robert Mann



Violet Martin  
 Margaret Martinson  
 Margaret Mason  
 Leontina Mastrangelo

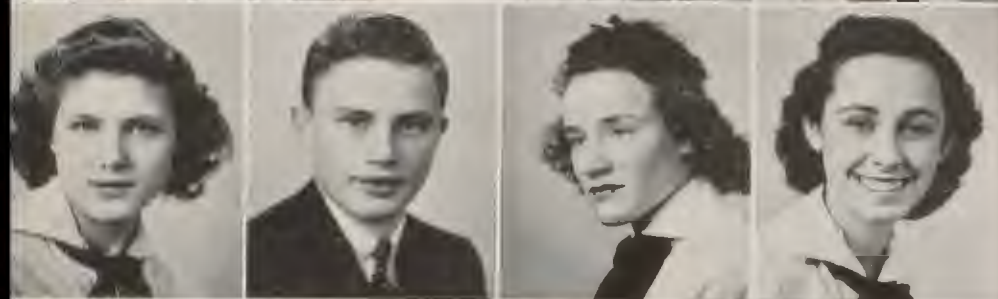

June McCarty  
 William McDonald  
 Grace McKee  
 Betty Miller



Shirley Mitchell  
 Kathaleen Mooney  
 Ruth Moore  
 Walter Moran



Warren Morrow  
 Theresa Motto  
 Robert Mullally  
 Peggy Mumper



Frank Musto  
 Sherwood Nassau  
 Thomas Naylon  
 Jane Nesbett



Gordon Newell  
 Bert Nolan  
 Jane Norton  
 June Norton



Muriel Nuckels  
 Jacqueline O'Connor  
 Bertram Osgood  
 Martha Jane Parker



Mary Louise Parr  
 Bette Jane Paskey  
 Andrew Pavlina  
 Thomas Pease



Virginia Pickens  
 Crete Pilmer  
 Eloise Pocock  
 Lewis Qualman



Norman Randall  
 Lois Ranney  
 Egon Rasmussen  
 Kenneth Reed



Betty Reimholz  
 Helen Reminger  
 Marjorie Ress  
 Janice Reynolds





Lucile Rigel  
 Barbara Rigot  
 Mary Rigot  
 Joe Roberts



Robert Roden  
 A. B. Rogers  
 Charles Rosene  
 Gene Ross



Florence Rost  
 Fred Rote  
 Robert Ruggles  
 Catherine Rupnow



Frank Schaffer  
 Norma Schaefer  
 Carolyn Schall  
 Edward Schaller



Richard Scharlotte  
 Charles Schiappacasse  
 James Schneider  
 Elmer Schoff



Henrietta Scholl  
 Louis Schultz  
 Jeanne Scott  
 Robert Scott



Phyllis Seitz

William Shafer

Charles Shaw

Beatrice Sherrill



Janet Shiffer

Geneveve Shilinskas

Homer Singer

Evelyn Skeel



Ellen Skoog

Helen Sladek

Lois Slater

Bernadine Smalley



Jean Smith

Charles Snow

Richard Sorensen

Lawrence Sosna



William Sprague

Shirley Spreitzer

June Stahl

Lucille Steer



Lester Stern

Joy Sterry

Clarence Steverding

Jack Stewart





Sally Stickle  
 Ruth Stokes  
 K. Jane Stroeter  
 Harold Studer



Marjory Stute  
 Arnold Suhart  
 Clarence Syrko  
 Archie Taylor



Martin Tholen  
 Ruth Throckmorton  
 Marcia Tillotson  
 Ruth Tipping



Kenneth Treadwell  
 Olympia Trivisonno  
 Audrey Truppo  
 Marian Tucker



Bob Tuckerman  
 Don Twining  
 Gladys Uich  
 Betty Vanguten



Peggy Van Horn  
 Donald Virgien  
 Leonard Visci  
 Raymond Wagner



Theresa Wagner  
 Walter Wahlstrom  
 Peggy Walsh  
 Earl Wathen



Lenore Weber  
 Jean Welday  
 Howard Weyandt  
 Edward Whally



Elizabeth Wick  
 June Widdowson  
 Pauleen Wikle  
 June Wilder

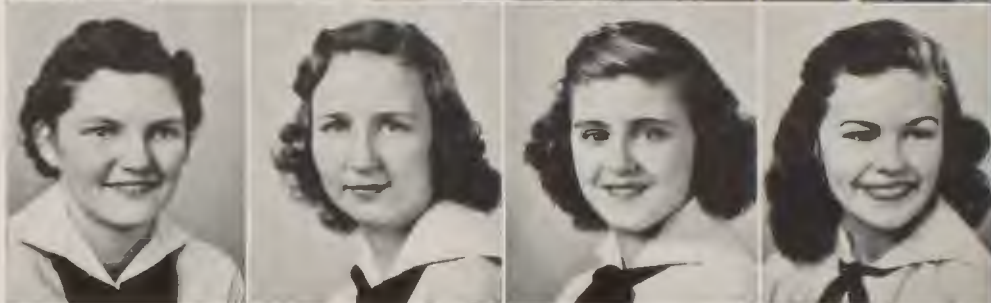

Jeanne Williams  
 Mary Wilson  
 Peggy Winsor  
 Laura Jean Wissman



Robert Wolkoff  
 H. Howard Wyman  
 Charlotte York  
 Margaret Young



### *Victory Song*

Hail the sons of old Shaw High School  
 Who will dare to play the game.  
 Hail to all the valiant heroes  
 Who have helped to win her fame.  
 Black and red they proudly carry  
 In the thickest of the fray  
 While the sons of Shaw are marching  
 Marching on to victory.



**SHUTTLE AD STAFF**

Left to right: Standing—C. Knudsen, M. Nuckels. Sitting—L. Rigel, J. Johnson, L. Kellogg.

*The Advertising Staff would like to thank  
those that gladly helped:*

George W. Nelson  
 Ehrig Printery  
 Herringshaw Co.  
 Frank J. Lauer  
 Blumel Ignition Co.  
 Foster Dance Studio  
 Delmar Restaurant  
 Stonebraker's Drug Store  
 Park Floral Co.  
 Radio and Electric Co.  
 Shaw-Hayden Theatre  
 Dodge's Funeral Home  
 Evans Flowers, Inc.  
 Wilcox College of Commerce  
 Wind-A-Meer Theater  
 Kennedy Co.  
 McHenry's Sunoco Service Station  
 Rigel Bros. Groceries  
 East Cleveland Coal Co.  
 Johnson Service Co.  
 East Cleveland Lumber Co.  
 Chas. M. Lang Meats  
 Home Heating Co.  
 Ivanhoe Coal Co.  
 Morse-Crable Coal Co.  
 Windermere Storage Co.  
 Hoffman-Carlson  
 East Cleveland School of Business  
 Karl Brown  
 Chesshire Photographers  
 Northern Engraving Co.  
 DON'T FORGET THEM, STUDENTS!





During the **Summer**  
don't forget these:

*Don Calori*



## Candidates for Graduation--January, 1941

- Abazia, Evelyn**  
Sophomore Friendship, Senior Friendship, Monitor Committee
- Andrews, Arthur**  
Cross Country, A Cappella Choir, Debate Club, Whirl Club, Chess and Checker Club, Cinema Club (Pres.), Monitor Committee
- Armstrong, Bill**  
Junior Red Cross, Swimming, Boys' Glee Club, A Cappella Choir, Dramatic Club, History Club, Cinema Club (Pres.-V. Pres.)
- Ashdown, Bill**  
Swimming, Spanish Club, Monitor Committee
- Barch, Jack**  
Honor Society, Band, Orchestra, Rifle Club, Hi-Y (Treas.), Spanish Club, Monitor Committee
- Barker, Esther**  
Honor Society, Volleyball, Riding Club, Girls' Glee Club, Sophomore Friendship (H. R. Capt.), Senior Friendship, Monitor Committee
- Bates, Charles**  
A Cappella Choir
- Bauknocht, Betty**  
Girls' Glee Club, Senior Friendship
- Bitonti, John**
- Bleich, Gloria**  
Observer Edit. Staff, Volleyball, Basketball, Baseball, Riding Club, Sophomore Friendship, Senior Friendship, Sociology Club, Chess and Checker Club, Cinema Club, Monitor Committee
- Blumenthal, Laverne**  
Girls' Glee Club, A Cappella Choir, Sophomore Friendship, Senior Friendship, Sociology Club
- Bogigian, Peter**  
Boys' Glee Club, Dramatic Club, Sociology Club
- Bollinger, Marvin**  
Baseball, Rifle Club, Boys' Glee Club, A Cappella Choir, Whirl Club, Monitor Committee
- Boyle, Joseph**  
Monitor Committee
- Bricker, Frederick**  
Football (Mgr.), Baseball, Swimming, Varsity Club, Rifle Club, Boys' Glee Club, History Club, Monitor Committee
- Brow, Carolyn**  
Senior Friendship
- Brower, Marguerite**  
Sophomore Friendship, Senior Friendship, Cinema Club
- Brunst, Robert**  
Whirl Club (Pres.), Chess and Checker Club (Pres.)
- Burns, Anamay**  
Girls' Glee Club, Sophomore Friendship, Senior Friendship, Health Club, Modern Dance, Riding Club
- Bury, Bettyjayne**  
Sophomore Friendship, Senior Friendship, French Club, Whirl Club, Spanish Club, Monitor Committee
- Carver, Philip**  
Band, Boys' Glee Club, Hi-Y, Monitor Committee
- Corcoran, Elaine**  
Sophomore Friendship (H. R. Capt.), Senior Friendship (H. R. Capt.), Latin Club, Lotophagi Club, Cinema Club
- Corcoran, Sara Jane**  
Swimming, Tarpon, S Letter Girl, Life-Saving, Aqua-Dux, Modern Dance, Sophomore Friendship, Senior Friendship, Art Club
- Cretney, George**  
Track, History Club, Debate Club, Astronomy Club
- Croft, Dick**  
Cross Country, Track, Varsity S Club, Hi-Y, History Club, Spanish Club
- Crookham, Frank**  
Track, Boys' Glee Club, History Club, Monitor Committee
- Davies, Marilyn**  
Honor Society, Student Council, Observer Edit. Staff, Tarpon, Modern Dance, Girls' Glee Club, A Cappella Choir, Sophomore Friendship (H. R. Capt.), Senior Friendship (H. R. Capt.), Mid-Year, Dramatic Club, German Club, Latin Club, Philomatheian Club, Health Club, Debate Club, Monitor Committee
- Decker, Walter**
- De Jovine, John**  
Junior Red Cross, Football, Rifle Club
- De Pledge, Floyd**  
Track
- Donner, Stanley**  
Junior Red Cross, Hi-Y
- Drabinski, Alice**  
Riding Club, Band, Senior Friendship
- Droger, Edmee**  
Basketball, Sophomore Friendship, Senior Friendship, Health Club, Modern Dance
- Drenske, Lavonne**  
Junior Red Cross, Leaders Club, Volleyball, Basketball, Baseball, Sophomore Friendship, Senior Friendship, Dramatic Club, Sociology Club, History Club (Pres.), Health Club, Monitor Committee
- Duff, Jim**  
Honor Society, Class Officer (V. Pres.), Student Council, Football, Varsity S Club, Hi-Y, Monitor Committee
- Dunning, Willard**  
Junior Red Cross, Boys' Riding Club (Pres.), Rifle Club, Boys' Glee Club, Sociology Club, History Club, German Club, Photographic Club, Debate Club, Chess and Checker Club, Astronomy Club, Monitor Committee
- Eifer, Burton**  
Cross Country, Track, Hockey, Varsity S Club, Boys' Glee Club, Photographic Club, Debate Club
- Eggleston, Arline**  
Tarpon, Volleyball, Baseball, Life-Saving, Aqua-Dux, A Cappella Choir, Sophomore Friendship, Senior Friendship, Dramatic Club, History Club, Health Club, Modern Dance
- Etheridge, Fred**  
Tennis
- Fahnestock, Jim**  
Swimming, Varsity S. Club, Band, Boys' Glee Club
- Finelli, Theresa**  
Health Club, Sophomore Friendship, Senior Friendship
- Foster, Frederick**  
Honor Society, Class Officer (Pres.), Student Council, Shuttle Bus, Staff, Junior Red Cross, Junior Kiwanian, Hi-Y (V. Pres.), Movie Crew (Assist. Chief—Chief Operator), German Club, Debate Club, Monitor Committee
- Francis, Edward**  
Cross Country, Track, Hockey, Varsity S Club, Hi-Y, Debate Club, Whirl Club, Monitor Committee
- Fraser, William**  
Honor Society (Pres.), Student Council, Observer Edit. Staff (Sports Edit. and Managing Edit.), Football, Tennis, Hi-Y (Pres.), Golf Club (Pres.), Monitor Committee
- Frischkorn, Harold**  
Football, Track, Varsity S Club, Hi-Y
- Gage, Marjorie**  
Sophomore Friendship, Senior Friendship (H. R. Capt.), Health Club, Monitor Committee
- Gates, Donald**  
Band, Stage Craft, Whirl Club
- Gentile, Bernadine**  
Senior Friendship
- Goodman, Gerald**  
Football, Boys' Glee Club
- Goodman, Janet**  
Junior Red Cross (V. Pres.), Modern Dance, Girls' Glee Club, Sophomore Friendship, Senior Friendship, Mid-Year, Dramatic Club, Health Club (H. R. Capt.), Debate Club, Spanish Club, Monitor Committee
- Gordon, Sol**  
Observer Edit. Staff, Junior Red Cross, Boys' Glee Club, A Cappella Choir, Dramatic Club, Debate Club
- Gross, Dolores**  
Riding Club, A Cappella Choir, Sophomore Friendship, Senior Friendship, Health Club, Whirl Club
- Gutelius, Edward**  
Cross Country, Track, Tennis, Varsity S Club, Boys' Glee Club, Hi-Y, Dramatic Club, Monitor Committee
- Hamilton, Abigail**  
Modern Dance, Sophomore Friendship, Health Club
- Harter, Walter**  
Honor Society (V. Pres.), Student Council, Hi-Y, History Club, Latin Club (Sec.), Photographic Club, Debate Club (Pres.), Monitor Committee
- Hass, Louise**  
Girls' Glee Club, A Cappella Choir, Sophomore Friendship, Senior Friendship, Health Club
- Heinle, Marilyn**  
Leaders Club, Volleyball, Basketball, Sophomore Friendship, Senior Friendship, German Club, Latin Club, Health Club
- Hershey, Myron**  
Band
- Hewitt, Wilbur**
- Hirschkopf, Irene**  
Observer Edit. Staff, Observer Bus, Staff, Basketball, Girls' Glee Club, A Cappella Choir, Sophomore Friendship, Senior Friendship, Dramatic Club, Sociology Club, French Club
- Hoover, Allan**  
Photographic Club, Monitor Committee
- Immke, Claire**  
Basketball, Baseball, Senior Friendship
- Jackson, Dean**  
Swimming, Hockey, Dramatic Club
- Jacobson, Earl**  
Boys' Glee Club, A Cappella Choir, Sociology Club
- Jenkins, Kathleen**  
Sophomore Friendship, Senior Friendship, Health Club
- Kahn, Robert**  
Band, Orchestra, Chess and Checker Club, Clef Club, Monitor Committee
- Karpy, Theodore**  
Lightweight Football, Reserve Basketball, Baseball, Rifle Club
- Keating, Helen**  
Volleyball, Basketball, Baseball, Sophomore Friendship, Senior Friendship, Health Club
- Kelsey, Etta**  
Tarpon, Riding Club, G. A. A., Sophomore Friendship, Senior Friendship, Art Club, Monitor Committee
- Kester, David**  
Monitor Committee, Shaw Safety Patrol (Capt.)
- Klein, Edwin**  
Movie Crew, German Club, Monitor Committee



## The same old story

We want our Gifts to come from Nelson's, the same as  
all the other Shaw Graduates have for the past  
Twenty-one Years



**ELGIN**

**HAMILTON**

**GRUEN**



HAMILTON, 17J . . . . . \$55.90



VERI-THIN PETITE . . . Lovely, new style GRUEN. Yellow or white gold filled case, 15 jewels. . . . . \$29.75

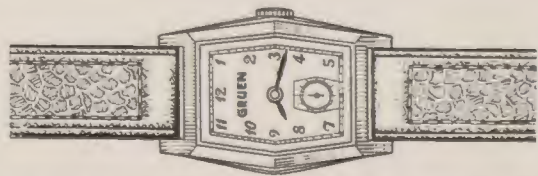

FOSTER . . . A handsome, trustworthy GRUEN. Yellow or pink gold filled, Guildite back, 17 jewels. . . \$29.75

15 Jewel Elgins or Gruens as low as \$24.75

# GEORGE N. NELSON

JEWELER

Glenville 4694

1385 Hayden Avenue

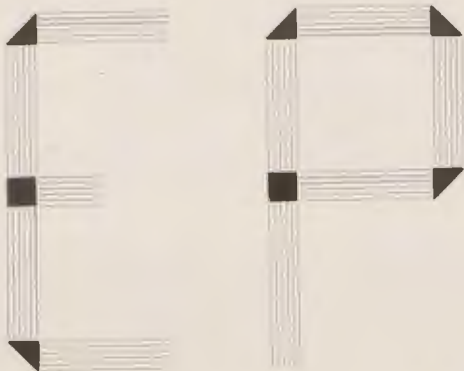

**EHRIG PRINTERY**  
 1784 AMHERST STREET  
 EAST CLEVELAND, OHIO  
 G L E N V I L L E 9 0 9 4

**CANDIDATES FOR GRADUATION — JANUARY, 1941**

**Krahl, Loretta**

Honor Society, Volleyball, Basketball, Baseball, Sophomore Friendship, Senior Friendship

**Krieski, Alma**

G. A. A., Band, Sophomore Friendship, Senior Friendship, Sociology Club, Health Club, Clef Club, Monitor Committee

**Landon, Ralph**

Rifle Club

**Lane, Rita**

Student Council, Modern Dance, Girls' Glee Club (Pres.), A Cappella Choir, Sophomore Friendship (H. R. Capt.), Senior Friendship (H. R. Capt., V. Pres.), Dramatic Club, Spanish Club (Pres.), Monitor Committee

**Laro, Myrlin**

Hockey, Basketball, Riding Club, Senior Friendship, Art Club (Sec., Treas.), Health Club, Monitor Committee

**Leiby, Edith**

Observer Edit. Staff, Tarpon, Volleyball, Basketball, Baseball, S Letter Girl, Life-Saving, Aqua-Dux, Modern Dance, Sophomore Friendship, Senior Friendship, G. A. A.

**Leone, Josephine**

Girls' Glee Club, Sophomore Friendship, Senior Friendship

**Leyden, Helen**

Basketball, Baseball, Hockey, Orchestra, Sociology Club, Photographic Club

**Lisse, Romel**

**Lyttle, Eugene**

Junior Red Cross, Patrol Duty (Lieut.)

**Mahon, Thomas**

Football, Cross Country, Track, Varsity S Club

**Manley, Clive**

Observer Edit. Staff (Make-up Edit.), Hi-Y, Monitor Committee

**Markell, Charles**

**Mayette, Richard**

Monitor Committee

**Mayor, James**

**McKee, Harry**

Football, Track, German Club, Monitor Committee

**Miller, Marjorie**

Sophomore Friendship, Senior Friendship, German Club, Latin Club, Whirl Club

**Morgenstern, Sylvia**

Honor Society (Sec., Treas.), Observer Edit. Staff (Ex. Editor), Leaders Club, Basketball, Sophomore Friendship, French Club (Treas.), Health Club, Debate Club (V. Pres., Sec.)

**Murray, Wilma**

Tarpon, Life-Saving, Aqua-Dux, Sophomore Friendship, Senior Friendship, Art Club, Health Club

**Nardy, Helen**

Sophomore Friendship, Senior Friendship, Health Club

**Ober, Grant**

Tennis, Photographic Club (Pres.), Astronomy Club

**Olsen, John**

Honor Society, Observer Bus. Staff, Junior Kiwanian, Football, Baseball (Mgr.), Varsity S Club, Rifle Club, Hi-Y, Mid-Year (Publicity), Sociology Club (Treas.), German Club (Treas.), Debate Club (Treas.), National Forensic League, Monitor Committee

**Park, Mary Jane**

Baseball, Life-Saving, Aqua-Dux, Riding Club, Sophomore Friendship, Senior Friendship, Sociology Club, Monitor Committee

**Patterson, Robert**

Swimming, Riding Club, Band, Orchestra, Boys' Glee Club, Hi-Y

**Peak, Clara**

Junior Red Cross, Sophomore Friendship, Senior Friendship, Sociology Club, History Club, Latin Club, Health Club

**Petrie, Lois**

Student Council, Girls' Glee Club, A Cappella Choir, Sophomore Friendship, Senior Friendship, Latin Club

**Pfender, June**

Senior Friendship, Health Club, Monitor Committee

**Pittaway, Eugenia**

A Cappella Choir, Senior Friendship, Spanish Club

**Plumb, Jane**

Honor Society, Observer Edit. Staff, Girls' Glee Club, A Cappella Choir, Senior Friendship, Lotophagi Club

**Reed, Robert**

Football, Varsity S Club, Rifle Team, Monitor Committee

**Reese, Bob**

Football, Tennis, History Club

**Rinear, Jeanne**

Tarpon, Life-Saving, Aqua-Dux, A Cappella Choir, Sophomore Friendship, Senior Friendship, Health Club, Spanish Club, Monitor Committee

**Robinson, Ruth**

Leaders Club, Volleyball, Basketball, Baseball, Girls' Glee Club, Sophomore Friendship, Senior Friendship (Treas.)

**Roseman, Shirley**

Volleyball, Girls' Glee Club, Sophomore Friendship, Dramatic Club, Debate Club, Monitor Committee

**Rosen, Howard**

Football, Varsity S Club (Sec.), Hi-Y, History Club, Latin Club, Spanish Club, Monitor Committee



## CANDIDATES FOR GRADUATION — JANUARY, 1941

**Rosenfeld, Marvin**  
Honor Society, Observer Edit.  
Staff, Mid-Year

**Rush, Dwight**  
Monitor Committee

**Ruolo, Madeleine**  
Tarpon, Basketball, Baseball, Life-Saving, Sophomore Friendship, Senior Friendship, Health Club

**Scattergood, Marvina**  
Junior Red Cross, Girls' Glee Club, A Cappella Choir, Sophomore Friendship, Senior Friendship, Dramatic Club, German Club

**Schell, Jack**  
Swimming, Spanish Club, Monitor Committee

**Schmidt, Paul**  
Swimming (Mgr.), Varsity S Club, Riding Club, Boys' Glee Club, German Club (V. Pres.), Astronomy Club, Cinema Club (V. Pres.), Science Club (Pres.), Monitor Committee

**Schwentker, Carolyn**  
Observer Bus. Staff, Sophomore Friendship, Senior Friendship, Health Club

**Simpson, Mary**  
Basketball, G. A. A., Sophomore Friendship, Senior Friendship

**Sinclair, Donald**  
Football, Hockey, Varsity S Club, Hi-Y, History Club, Latin Club, Monitor Committee

**Smolic, Mildred**  
Senior Friendship, Health Club

**Spence, George**  
Observer Bus. Staff, Tennis, Boys' Glee Club (V. Pres.), A Cappella Choir, Sociology Club

**Squires, John**  
Cross Country, Track, Varsity S Club, Hi-Y

**Stevenson, Robert**  
Track, History Club, Monitor Committee

**Stratton, Evelyn**  
Shuttle Bus, Staff, Leaders Club, Tarpon, Volleyball, Basketball, Life-Saving, Aqua-Dux, Sophomore Friendship (H. R. Capt.), Senior Friendship, History Club, Health Club (H. R. Capt.), Spanish Club (Sec.), Monitor Committee

**Studer, Clement**  
Football, Baseball, Boys' Glee Club, A Cappella Choir, Monitor Committee

**Sullivan, Dorothy**  
Observer Edit. Staff, Leaders Club, Tarpon, Volleyball, Basketball, Baseball, Life-Saving, Aqua-Dux, Riding Club, Sophomore Friendship (H. R. Capt.), Senior Friendship, Dramatic Club, Health Club (H. R. Capt.), Monitor Committee

**Sutton, Mary Jane**  
Sophomore Friendship, Senior Friendship, Philomathean Club, Health Club

**Tetrault, Bill**  
Football (Mgr.), Cross Country, Track, Varsity S Club, Hi-Y

**Thayer, Harley**  
Tennis, Hockey, Varsity S Club, Mid-Year, Dramatic Club, Lotophagi Club, Debate Club (V. Pres.), Spanish Club, Monitor Committee

**Todd, Mary Jane**  
Honor Society, Student Council (Sec.), Aqua-Dux, Girls' Glee Club, A Cappella Choir (Sec.), Sophomore Friendship (Pres., V. Pres.), Senior Friendship (Pres., V. Pres.), Health Club, Clef Club, Mid-Year, Monitor Committee

**Tyler, Fred**  
Honor Society, Observer Edit. Staff, Tennis, Boys' Glee Club, A Cappella Choir, Hi-Y, Mid-Year, Dramatic Club, Debate Club, Monitor Committee

**Usher, Edward**  
Rifle Club, German Club (Pres.)

**Verburg, Robert**  
Hi-Y

**Wallach, Charles**  
Swimming, Hi-Y, Debate Club, Monitor Committee

**Walter, Willard**  
Band, Rifle Club, Movie Crew, Monitor Committee

**Waterbury, Betty**  
Sophomore Friendship, Whirl Club

**Weiss, Harriet**  
Volleyball, Basketball, Baseball, Sophomore Friendship, Senior Friendship, Health Club (H. R. Capt.), Monitor Committee

**Williams, Jean**  
Honor Society, Student Council, Girls' Glee Club (V. Pres.), A Cappella Choir, Sophomore Friendship (Treas.), Senior Friendship (Sec.), Health Club, Monitor Committee

**Winter, Grace**  
Senior Friendship

**Wood, Stephanie**  
Leaders Club, A Cappella Choir, Sophomore Friendship (H. R. Capt.), Senior Friendship (H. R. Capt.), Health Club

**Woodworth, John**  
Honor Society, Class Officer (Sec., Treas.), Observer Edit. Staff, Astronomy Club

**Woronoff, Sam**  
Football

**Zimet, Gladys**  
Junior Red Cross (H. R. Rep.), A Cappella Choir, Sophomore Friendship, Senior Friendship, Lotophagi Club, Health Club

### SCORES OF THE 1940 CROSS-COUNTRY SEASON

SHAW 37	EAST 18
SHAW 30	HEIGHTS 25
SHAW 19	COLLINWOOD 36
SHAW 24	WEST 31

#### BLUMEL IGNITION COMPANY

AUTO, ELECTRIC, RADIATOR,  
SPEEDOMETER SERVICE  
14201 EUCLID AVENUE  
Glenville 5922

Dance or Learn To Dance at - - -

#### FOSTER DANCE STUDIO

OPEN ALL SUMMER  
13929 Euclid Avenue East Cleveland

#### THE HERRINGSHAW CO.

•  
GOOD HARDWARE

•  
2169 Noble Road  
Glenville 5906

#### FRANK J. LAUER

•  
FANCY AND STAPLE GROCERIES  
FRUITS AND VEGETABLES

•  
14204 Euclid Avenue  
Mulberry 2264



# Candidates for Graduation--June, 1941

**Aaroe, Pauline**

**Abrams, Jean**

Life-Saving, Senior Friendship, Monitor Committee.

**Ackerman, Ed**

Shuttle Bus. Staff (Bus. Mgr.), Sociology Club, Cinema Club (V. Pres.), Monitor Committee.

**Adamson, Betty Jane**

Riding Club, Girls' Glee Club, A Cappella Choir, Sophomore Friendship, Senior Friendship, Health Club, Whirl Club.

**Ahlman, Eldon**

**Aingworth, Florence**

Sophomore Friendship, Senior Friendship, Health Club, Monitor Committee.

**Albrecht, Wanda**

A Cappella Choir, Sophomore Friendship, Senior Friendship, Art Club, Health Club, Monitor Committee.

**Andel, Mary Jane**

Sophomore Friendship, Senior Friendship, Art Club, Health Club, Monitor Committee.

**Aquila, Josephine Jean**

Observer Bus. Staff, Volleyball, Basketball, Baseball, S Letter Girl, Sophomore Friendship, Senior Friendship, Dramatic Club, Health Club (H. R. Capt.), Whirl Club, Monitor Committee.

**Ault, Charles R.**

Honor Society, Student Council, Shuttle Edit. Staff (Editor), (Ass't Editor), Junior Kiwanian, A Cappella Choir (Pres.), Hi-Y (Pres.), Mid-Year, Dramatic Club, Boosters' Committee.

**Baker, Gordon**

Boys' Glee Club, A Cappella Choir, (Treas., V. P.), Hi-Y, Monitor Committee.

**Balogh, Ray**

**Barden, Carolyn**

**Barletta, Robert J.**

Track, Boys' Glee Club, History Club, Monitor Committee.

**Barney, Jeanne**

A Cappella Choir, Senior Friendship, Monitor Committee.

**Barno, Teresa**

Senior Friendship, Dramatic Club, Lotophagi Club, Health Club.

**Barrett, Janet M.**

Honor Society (Sec.), Student Council, Shuttle Edit. Staff, Athletic Council, Tarpon, Volleyball, Life-Saving, Aqua-Dux, Sophomore Friendship, Senior Friendship, Monitor Committee.

**Bateman, Kenneth**

Whirl Club.

**Battaglia, Ida M.**

Sophomore Friendship, Senior Friendship, History Club, Philomathelan Club, Health Club, Monitor Committee.

**Bayer, Jacob**

Honor Society, Photographic Club, Monitor Committee.

**Beck, William F.**

Swimming, Tennis, Rifle Club.

**Bensing, Arlene**

Volleyball, Basketball, Sophomore Friendship, Senior Friendship, French Club, Monitor Committee.

**Berk, Helen**

Sophomore Friendship, Senior Friendship, Health Club, Monitor Committee.

**Bernier, James**

Observer Edit. Staff, Football, Basketball, Swimming, Hi-Y, Dramatic Club.

**Berrigan, Betty**

Leaders' Club, Tarpon, Volleyball, Basketball, Baseball, Life-Saving, Girls' Glee Club, A Cappella Choir, Sophomore Friendship, Senior Friendship, Monitor Committee.

**Biggins, Marjorie**

Sophomore Friendship, Senior Friendship, Health Club (H. R. Capt.), Monitor Committee.

**Blum, Jeanne A.**

Tarpon, Volleyball, Sophomore Friendship, Senior Friendship, Latin Club, Debate Club.

**Boehringer, Mildred**

Volleyball, Basketball, Baseball, Sophomore Friendship, Senior Friendship, Latin Club, Health Club, Monitor Committee.

**Bogue, Paul A.**

Rifle Club, Rifle Team.

**Bohland, June**

G. A. A., Sophomore Friendship, Senior Friendship, Health Club, Monitor Committee.

**Boltz, William**

Football, Band, Hi-Y, Monitor Committee.

**Braunlich, Ruth**

Honor Society, Sophomore Friendship, Art Club, Latin Club, Health Club, Debate Club.

**Brenner, Theodore**

Boys' Glee Club, A Cappella Choir.

**Brooks, Richard**

Swimming, Track, Hi-Y.

**Brown, J. Bachman**

Riding Club, Band, Boys' Glee Club, Dramatic Club.

**Brown, Leona**

Observer Bus. Staff, Sophomore Friendship, Senior Friendship, Health Club, Monitor Committee.

**Browne, Peggy**

Observer Edit. Staff, Baseball, Senior Friendship, Monitor Committee.

**Brugmann, Paul Thomas**

Swimming, A Cappella Choir, Hi-Y, Monitor Committee.

**Bugbee, Bob**

Cross Country, Track, Photographic Club.

**Burke, Don**

Band, Boys' Glee Club, Dramatic Club, Debate Club, Spanish Club.

**Burns, Kathryn**

Basketball, Sophomore Friendship, Senior Friendship, Sociology Club, History Club, Health Club (Treas.), Monitor Committee.

## DELMAR RESTAURANT

14306 - 08 Euclid Avenue

OPEN DAY AND NIGHT

MUlberry 8374

Cleveland, Ohio

FOR BETTER HOME APPLIANCES, SEE - - -

## RADIO & ELECTRIC CO.

16375 Euclid Avenue at Ivanhoe Road

GLenville 6856 - 7

J. T. BERNIER, Prop.

GLenville 7410 - 7411

We Deliver

## STONEBRAKER'S DRUG STORE

C. S. Stonebraker    P. J. Mackey    R. McBurney  
Pharmacist            Ice Cream            Pharmacist

COMPLIMENTS OF

## SHAW HAYDEN THEATRE

## PARK FLORAL COMPANY

13906 Euclid Avenue    East Cleveland, O.

Opposite Wind-A-Meer Theatre

Mrs. Jack Rowlands

GLenville 1460

Invalid Car

GLenville 4675

## DODGE'S FUNERAL HOME

1331 Hayden Avenue

GUY. B. DODGE, Mgr.

"A Friend When You Need One"



## TOPS IN FLOWERS . . .

Enchantingly Lovely Arrangements  
Expressive of Your Personal  
Thoughts

- The Finest in Cut Flowers
- Smart Imported Pottery
- Styled to the Minute
- Corsages

ORCHIDS      GARDENIAS      ROSES

**EVANS FLOWERS, Inc.**

14136 Euclid Avenue

Liberty 8983 - 84 - 85

SPECIAL COURSES FOR  
High School Graduates  
and  
College Students

•  
**Wilcox College  
of Commerce**

MAin 2425

R. N. WILCOX, President

## CANDIDATES FOR GRADUATION — JUNE, 1941

### Buzzelli, Alice

Honor Society, Observer Bus, Staff, Athletic Council, Leaders' Club (Treas.), Volleyball, Basketball, Baseball, S Letter Girl, Sophomore Friendship, Senior Friendship, French Club (V. Pres.)

### Caddick, June

A Cappella Choir, Sophomore Friendship, Senior Friendship, Health Club.

### Cain, Frank M.

### Calori, Dan John

Observer Edit. Staff, Shuttle Edit. Staff, Hi-Y, Art Club (V. Pres.-Pres.)

### Campbell, Catherine Elizabeth

Leaders Club, Volleyball, Basketball, Baseball, Girls' Glee Club, Sophomore Friendship, Senior Friendship, Dramatic Club, Health Club, Whirl Club, Astronomy Club.

### Cannon, Helen

Volleyball, Baseball, Sophomore Friendship, Senior Friendship, Philomathean Club, Health Club, Monitor Committee.

### Carlson, Richard

Cross Country, Track, Rifle Club, Rifle Team, Boys' Glee Club, A Cappella Choir.

### Carpenter, Mary

### Carr, William W.

Observer Edit. Staff, Orchestra, Rifle Club.

### Carraker, Jim

Cross Country, Track, Varsity S Club.

### Carrier, F.

### Carson, Robert B.

Hi-Y, Astronomy Club, Monitor Committee.

### Cavasina, Ann Marie

Sophomore Friendship, Senior Friendship, Health Club.

### Chenault, Robert

Observer Bus, Staff, Rifle Club (Pres.), Rifle Team, Hi-Y, Monitor Committee.

### Clark, Robert A.

### Clark, Ruth

Dramatic Club, Sociology Club, Health Club.

### Clark, Shirley Dorothy

Honor Society, Leaders Club, Volleyball, Basketball, Modern Dancing, Sophomore Friendship, Senior Friendship, Sociology Club, French Club (Sec.), Health Club.

### Cleaveland, Lee G.

Monitor Committee.

### Cohen, Judith

Volleyball, Basketball, Senior Friendship, Latin Club, Health Club, Monitor Committee.

### Comegys, Polly

Honor Society (Pres.), Student Council, Observer Edit. Staff, Athletic Council, Leaders Club, Tarpon, Volleyball, Basketball, Baseball, S Letter Girl, Life-Saving, Riding Club, Sophomore Friendship, Senior Friendship, Monitor Committee.

### Conrad, George

Boys' Glee Club, A Cappella Choir, Hi-Y, Monitor Committee.

### Conroy, Jack

Rifle Club (Pres.), Rifle Team.

### Cooper, Betty

Leaders Club, Tarpon, Aqua-Dux, Sophomore Friendship, Senior Friendship, Sociology Club (Sec.), History Club.

### Corbeau, Betty June

Student Council, Athletic Council (Pres.), Tarpon (Treas., V. Pres.), Volleyball, Basketball, Baseball, S Letter Girl, Life-Saving, Aqua-Dux, S Pin Girl, Sophomore Friendship, Senior Friendship, Dramatic Club, Sociology Club.

### Coveney, William

A Cappella Choir, Photographic Club, Monitor Committee.

### D'Aligny, Robert

Rifle Club, Stamp Club, Monitor Committee.

### Daly, Marie

Observer Bus, Staff, Leaders Club, Basketball, Baseball, Modern Dancing, Sophomore Friendship, Senior Friendship, Dramatic Club, History Club (Pres.), Health Club, Monitor Committee.

### Damaso, Madeline

Sophomore Friendship, Senior Friendship, Health Club.

### Darvill, Janice

Aqua-Dux, Sophomore Friendship, Senior Friendship, Health Club, Modern Dancing.

### Davis, Ellen

Senior Friendship, Health Club, Whirl Club.

### Davis, Joanne

Tarpon, Life-Saving, A Cappella Choir, Sophomore Friendship, Senior Friendship, German Club, Health Club, Stamp Club (Treas., V. Pres.)

### Davis, Louis

Band, Spanish Club, Monitor Committee, Stamp Club.

### Dawes, Georgia

### Defrieze, Mary Jane

Tarpon, Volleyball, Basketball, Baseball, Life-Saving, Aqua-Dux, Sophomore Friendship, Senior Friendship, Philomathean Club, Monitor Committee.

### Deinhart, Alice

Senior Friendship.

### Dennis, Dave

Observer Edit. Staff, Shuttle Edit. Staff, Rifle Club, Hi-Y, Photographic Club (Pres.)

COMPLIMENTS OF  
**WIND-A-MEER**  
**THEATER**

**McHENRY'S**  
**SUNOCO SERVICE STATION**

1345 Hayden Avenue at Elm

EAST CLEVELAND, OHIO

Liberty 9879

We Give Eagle Stamps

TIRES

BATTERIES

**THE KENNEDY CO.**  
PLUMBERS' SUPPLIES

1849 - 1861 Prospect Avenue

CLEVELAND, OHIO

HILLSIDE DAIRY PRODUCTS

**RIGEL BROS.**  
**QUALITY GROCERIES**

2207 Taylor Road

GLenville 6745 - 6746

15821 Euclid Avenue

Liberty 5800 - 5801

BIRDS EYE FROZEN FOODS

**CANDIDATES FOR GRADUATION — JUNE, 1941**

**Diederich, Lawrence Don**

Football, Sociology Club.

**Dilley, Jeanne**

Senior Friendship, Whirlo Club, Monitor Committee.

**Dippel, Betty**

Volleyball, Basketball, Baseball, S Letter Girl, Aqua-Dux, Sophomore Friendship, Senior Friendship.

**Donato, Charles**

Track.

**Dornback, Ruth**

Band, Girls' Glee Club, Sophomore Friendship, Senior Friendship, Art Club, Sociology Club, Health Club., Photographic Club (Sec.), Streamliners' Club.

**Doubler, Virginia E.**

Sophomore Friendship, Senior Friendship, Sociology Club, German Club, Health Club, Monitor Committee.

**Dowdell, Frank J.**

Cross Country, Track, Varsity S Club (Treas., Pres.), Hi-Y.

**Dowling, Elizabeth**

Sophomore Friendship, Senior Friendship, Philomatheian Club, Whirlo Club, Monitor Committee.

**Dows, L. Richard**

Boys' Glee Club, A Cappella Choir, Stamp Club (Sec.-Pres.)

**Edwards, Betty**

Sophomore Friendship, Senior Friendship.

**Ernst, Gerald**

Track, Varsity S Club, Sociology Club.

**Evans, Katherine**

Sophomore Friendship, Senior Friendship.

**Evans, Tom**

Football, Baseball, Hockey, Varsity S Club.

**Faerber, Eleanor**

Shuttle Edit. Staff, Basketball, Sophomore Friendship, Senior Friendship, Monitor Committee.

**Fath, Richard**

**Faye, Ralph**

Hi-Y, Dramatic Club, Debate Club, Whirlo Club, Monitor Committee.

**Feltham, Janice M.**

Leaders Club, Tarpon, Volleyball, Basketball, Baseball, S Letter Girl, Riding Club, Modern Dancing, Sophomore Friendship, Senior Friendship, Monitor Committee.

**Fisch, Herbert**

Hi-Y.

**Fisher, Mary**

Tarpon, Volleyball, Basketball, Baseball, Aqua-Dux, Sophomore Friendship, Senior Friendship, Art Club (Sec., Treas.), Cinema Club.

**Fisher, Phyllis**

Shuttle Edit. Staff, Volleyball, Basketball, Sophomore Friendship, Senior Friendship (H. R. Capt.), History Club, Monitor Committee.

**Forbes, Jane**

Honor Society, Volleyball, Basketball, Aqua-Dux, Girls' Glee Club, Sophomore Friendship, Senior Friendship, Monitor Committee.

**Forsyth, Virginia**

Sophomore Friendship, Senior Friendship, History Club, Health Club.

**Fortune, Herbert**

History Club, Monitor Committee, Astronomy Club.

**Freed, Howard A.**

Observer Edit. Staff (Edit.-in-Chief), Mid-Year, Dramatic Club, Monitor Committee.

**Friel, Dorothy M.**

Modern Dancing, Sophomore Friendship, Senior Friendship, Monitor Committee.

**Frizell, Laverne B.**

Volleyball, Basketball, Baseball, Girls' Glee Club, A Cappella Choir, Sophomore Friendship, Senior Friendship.

**Fuller, Elaine**

Shuttle Bus. Staff, Jr. Red Cross, Tarpon, Senior Friendship, Art Club, Monitor Committee.

**Gay, Bernard**

Baseball (Ass't Mgr.), Monitor Committee.

**Gerrard, Louise Helen**

Basketball, Sophomore Friendship, Senior Friendship, Sociology Club (Pres.), Health Club.

**Goller, Jayne**

Sophomore Friendship, Senior Friendship, Dramatic Club, Sociology Club, History Club, Health Club, Monitor Committee.

**Goodrich, Elaine**

Sophomore Friendship, Senior Friendship, Dramatic Club, Sociology Club, History Club, Health Club, Monitor Committee.

**Gower, Mary Wenonah**

Girls' Glee Club, Sophomore Friendship, Senior Friendship, Dramatic Club, Monitor Committee.

**Grano, Mary**

Senior Friendship, Monitor Committee.

**Gray, Annette**

Sophomore Friendship, Senior Friendship, Streamliners Club.

**Green, Donald**

Swimming, Varsity S Club, Rifle Club, Cinema Club, Monitor Committee.



CANDIDATES FOR GRADUATION — JUNE, 1941

**Griffith, Sue**

Honor Society, Observer Edit. Staff (Managing Edit.), Volleyball, Girls' Glee Club (V. Pres.), A Cappella Choir, Sophomore Friendship, Senior Friendship, Astronomy Club.

**Grove, Louis**

Football, Photographic Club, Monitor Committee, Spanish Club.

**Grygo, Janet**

Jr. Red Cross, Volleyball, Girls' Glee Club, Sophomore Friendship, Senior Friendship (H. R. Capt.), Dramatic Club, History Club, Philomatheian Club, Health Club, Monitor Committee.

**Gundel, Betty**

**Gurman, Maria**

Observer Bus. Staff, Sophomore Friendship, Senior Friendship, Dramatic Club, History Club, Monitor Committee.

**Hahn, Janet**

Honor Society, Observer Bus. Staff, Leaders Club, Tarpon, Aqua-Dux, Sophomore Friendship, Senior Friendship, Mid-Year, Dramatic Club (Sec.), French Club (Treas.), Modern Dancing, Monitor Committee.

**Hall, H.**

**Hamilton, Kathryn**

Student Council (Sec., V. Pres.), Athletic Council (Sec.), Leaders Club (Pres.), Tarpon, Volleyball (Capt.), Basketball (Capt.), Baseball (Capt.), S Letter Girl, S Pin Girl, Sophomore Friendship (Pres.), Senior Friendship (Pres.), Monitor Committee.

**Hansen, Allen**

Football, Baseball, Varsity S Club, Hi-Y.

**Hanus, Charles**

Band, Orchestra, Hi-Y, Sociology, Monitor Committee.

**Harmon, Beatrice**

Honor Society, Basketball, Sophomore Friendship, Senior Friendship, Mid-Year, Dramatic, Sociology Club, History Club, Latin Club, Spanish Club.

**Harris, Roseman**

A Cappella Choir, Sophomore Friendship, Senior Friendship, Monitor Committee.

**Hartzler, Joe**

Cross Country, Track, Chess and Checker Club (Pres.)

**Hatch, Willard**

Rifle Club, Boys' Glee Club, German Club, Photographic Club, Astronomy Club, Radio Club, Stamp Club (Treas.)

**Haydu, Steve**

**Heffner, Helaine**

Art Club.

**Hegedus, Louise**

Sophomore Friendship, Senior Friendship, Health Club.

**Hejl, Laura**

Honor Society, Sophomore Friendship, Senior Friendship, History Club, Philomatheian Club, Health Club.

**Henderson, Alice**

Girls' Glee Club, A Cappella Choir, Sophomore Friendship, Senior Friendship, Dramatic Club, Latin Club, Philomethian Club.

**Hepker, Dorothy**

Leaders Club, Tarpon, Volleyball, Basketball, Baseball, S Letter Girl, Life-Saving, Sophomore Friendship, Senior Friendship, History Club, Health Club, Monitor Committee.

**Herkes, Robert**

**Herron, Donald**

**Hiltabiddle, Virginia**

Jr. Red Cross, Leaders Club, Basketball, Girls' Glee Club, A Cappella Choir, Sophomore Friendship, Senior Friendship, Dramatic Club, Whirlo Club.

**Hoffman, Jean**

Senior Friendship, Art Club, Latin Club, Philomatheian Club (V. Pres.)

**Hollar, Rhoda**

Baseball, Band, Girls' Glee Club, Sophomore Friendship, Senior Friendship, Debate Club, Monitor Committee.

**Hollaran, Julia**

A Cappella Choir, Sophomore Friendship, Senior Friendship, Health Club, Whirlo Club.

**Hoose, William**

**Hopke, Ruth**

Health Club, Monitor Committee, Modern Dancing.

**Houle, John**

**Hoye, Catherine May**

Girls' Glee Club, A Cappella Choir, Senior Friendship, Philomatheian Club, Whirlo Club, Monitor Committee.

**Humphrey, John**

Swimming, Tennis, Varsity S Club, Boys' Glee Club, A Cappella Choir, Hi-Y, Dramatic Club, Photographic Club.

**Hunter, Sara Jane**

Honor Society, Volleyball, Basketball, Baseball, Girls' Glee Club (Pres., Treas.), A Cappella Choir, Sophomore Friendship, Senior Friendship, German Club (Sec.), Latin Club, Astronomy Club, Spanish Club.

**Huntsinger, Carol**

A Cappella Choir, Sophomore Friendship, Senior Friendship, Art Club, Health Club.

*Congratulations Seniors*

A Booster for Shaw High School and for Better Fuel

THE  
EAST CLEVELAND  
COAL CO.

DAVE WHALE

HOWARD (Howie) WHALE

CANDIDATES FOR GRADUATION — JUNE, 1941

**Ink, Marilou**

Shuttle Edit. Staff, Life-Saving, Riding Club, Senior Friendship, Dramatic Club, Monitor Committee.

**Introcaso, Theresa**

Sophomore Friendship, Senior Friendship, Philomatheian Club, Health Club, (H. R. Capt.).

**Irwin, David McRae**

Rifle Club, Cinema Club.

**Jackson, Louise F.**

Sophomore Friendship, Senior Friendship.

**Jahn, Marilyn**

A Cappella Choir, Sophomore Friendship, Senior Friendship, Health Club.

**Jeromson, James**

Honor Society, Student Council, Observer Bus. Staff, Jr. Red Cross, Tennis, Band, Orchestra, Dramatic Club, German Club.

**Johnson, Guilford G.**

Jr. Red Cross, Rifle Club, Hi-Y, Mid-Year, Dramatic Club, Monitor Committee.

**Johnson, Norma**

Riding Club, Girls' Glee Club, Health Club, Whirlo Club.

**Jones, Eleanor**

**Jones, Frederick G.**

Cross Country, Track, Varsity S Club.

**Jonke, Edward**

Hi-Y.

**Kall, George**

Cross Country, Track Varsity S Club.

**Kanally, Mary Alice**

Volleyball, A Cappella Choir, Sophomore Friendship, Senior Friendship, Whirlo Club, Monitor Committee.

**Kavanaugh, Virginia**

Athletic Council, Leaders Club, Tarpon, Volleyball, Basketball, Baseball, S Letter Girl, Sophomore Friendship, Senior Friendship, Dramatic Club, History Club, Latin Club, Monitor Committee.

**Kaye, David**

Hi-Y, Dramatic Club, Debate Club.

**Keckler, Mary Ann**

Tarpon, Life-Saving, Sophomore Friendship, Senior Friendship, Sociology Club.

**Keenan, Bill**

Honor Society, Student Council (Pres.), Shuttle Bus. Staff, Junior Kiwanian, Football, Baseball, Swimming, Varsity S Club (V. Pres.), Hi-Y V. Pres.), History Club (Sec.).

**Kempthorne, John E.**

**Kennedy, Elizabeth**

Orchestra (V. Pres.), Sophomore Friendship, Senior Friendship, Philomatheian Club, Health Club, Spanish Club, Monitor Committee.

**Kessler, Adelaide**

Honor Society, Health Club, Monitor Committee.

**Kilpatrick, Rufus**

**Klinger, Ralph**

**Knaebel, Donald**

Rifle Club (Treas., V. Pres.), Rifle Team.

**Knorr, Bob**

Cross Country, Track, Hockey (Mgr.), Varsity S Club, Hi-Y, Movie Crew, Monitor Committee.

**Knudsen, Carol**

Observer Bus. Staff, Shuttle Bus. Staff, Leaders Club, Basketball, Baseball, Sophomore Friendship, Senior Friendship (H. R. Capt.), Health Club (H. R. Capt.).

**Kouyoumjian, Robert**

Honor Society, Debate Club (Treas.), Chess and Checker Club (Pres., V. Pres., Sec., Treas.), Astronomy Club, Stamp Club (Pres., Sec.).

**Koval, Eugene**

Orchestra.

**Krische, Bertha**

Honor Society, Basketball, Baseball, Girls' Glee Club, Sophomore Friendship, Senior Friendship, German Club, Philomatheian Club, Health Club, Monitor Committee.

**Lampert, Jack**

A Cappella Choir, Radio Club (Pres.).

**Landgrebe, Elaine**

Athletic Council, Leaders Club, Tarpon (Pres., Sec.), Volleyball, Basketball, S Letter Girl, S Pin Girl, Life-Saving, Aqua-Dux, Sophomore Friendship, Senior Friendship, Monitor Committee.

**Lang, Henry**

Honor Society, Football, Swimming, Cross Country, Track, Varsity S Club.

**Langdon, Lenore**

Leaders Club, Tarpon, A Cappella Choir, Senior Friendship.

**Langer, Ardell**

Sophomore Friendship, Senior Friendship, Health Club, Whirlo Club, Monitor Committee.

**Lapan, Eleanor**

Sophomore Friendship, Senior Friendship, Health Club, Monitor Committee.

**Lapierre, Don**

**Larkin, Wallace R.**

Shuttle Bus. Staff, Cross Country, Track, Varsity S Club, Hi-Y, History Club, Monitor Committee.

JOHNSON SERVICE COMPANY

AUTOMATIC CONTROLS FOR HEATING, VENTILATING  
AND AIR CONDITIONING



BRANCHES IN ALL PRINCIPAL CITIES

Cleveland Office: 2142 East 19th Street



1910

"Thirty-One Years of Service"

1941

## THE EAST CLEVELAND LUMBER CO.

Shaw Avenue and Nickel Plate R. R.

LUMBER FOR EVERY PURPOSE

Storm Sash                      Doors                      Insulation  
Plywood                      Wallboard Roofing                      Shingles

GLenville 5988

Financing Arranged

## A HOME HEATING CO.

TINNERS - - FURNACE - - ROOFING

AIR CONDITIONING

13513 Euclid Avenue

Liberty 1350

DON FISHER

WM. POWELL

GLenville 2716

We Deliver

## MEATS

### CHARLES M. LANG

YOUR QUALITY MARKET

14460 Euclid Avenue

East Cleveland, O.

COMPLIMENTS OF

## IVANHOE COAL COMPANY

FUEL FOR EVERY FURNACE

KEenmore 1446

## CANDIDATES FOR GRADUATION — JUNE, 1941

### Lebow, Eleanor

Girls' Glee Club, Sophomore Friendship, Senior Friendship (H. R. Capt.), Dramatic Club, History Club, Philomathean Club, Health Club, Whirl Club, Monitor Committee.

### Lenk, Marjorie

Volleyball, Basketball, Baseball, S Letter Girl, Sophomore Friendship, Senior Friendship, Dramatic Club, Health Club, Philomathean Club.

### Lerch, John

### Limes, Myrtle Louise

Honor Society, Shuttle Edt. Staff, Leaders Club, Sophomore Friendship, Senior Friendship, Health Club, Cinema Club.

### Liske, James R.

Basketball, Reserve Basketball, Hockey, Hi-Y, Debate Club, Chess and Checker Club, Monitor Committee.

### Litton, Maxine

Sophomore Friendship, Senior Friendship, Sociology Club, Health Club.

### Lloyd, Lester Paul

### Loicano, Phyllis

Sophomore Friendship, Senior Friendship, Whirl Club.

### Loleit, Allan J.

Astronomy Club.

### Long, Jean

Observer Bus. Staff, Leaders Club, Tarpon, Basketball, Baseball, Life-Saving, Aqua-Dux, Sophomore Friendship (H. R. Capt.), Senior Friendship (H. R. Capt.), Health Club (H. R. Capt.), Monitor Committee.

### Lowry, Robert

Jr. Red Cross (Pres.), Football, Basketball, Reserve Basketball, Varsity S Club (Sec.), Hi-Y, Monitor Committee.

### Ludwig, Janice

Sophomore Friendship, Sociology Club, Health Club.

### Lustic, Dorothy

A Cappella Choir, Sophomore Friendship, Senior Friendship, Philomathean Club, Health Club, Whirl Club.

### Mace, Jack R.

Band, Orchestra.

### MacKim, Marjorie

Swimming, Volleyball, Basketball, Baseball, Senior Friendship, Sociology Club, Health Club.

### Magee, Barbara Ann

Leaders Club, Tarpon, Volleyball, Basketball, Baseball, S Letter Girl, Life-Saving, Modern Dancing, Sophomore Friendship, Senior Friendship, Dramatic Club, History Club, Monitor Committee, Spanish Club.

### Mahon, T.

### Mann, Robert E.

Cross Country, Track, Band, Rifle Club, Boys' Glee Club, Sociology Club, Whirl Club.

### Martaus, Mike

### Martin, Violet

Volleyball, Basketball, Baseball, S Letter Girl, Sophomore Friendship, Senior Friendship, Art Club, Health Club.

### Martinson, Margaret

Tarpon, Sophomore Friendship, Senior Friendship, Sociology Club.

### Mason, Margaret

Riding Club, Sophomore Friendship, Senior Friendship, Monitor Committee.

### Mastrangelo, Leontina

A Cappella Choir, Sophomore Friendship, Senior Friendship, Philomathean Club, Health Club, Monitor Committee.

### McCalligan, Gladys

Sophomore Friendship, Senior Friendship.

### McCarthy, June

Honor Society, Jr. Red Cross Officer, Girls' Glee Club, A Cappella Choir, Sophomore Friendship.

### McDonald, William R.

Football, Track, Hockey.

### McKee, Grace Rita

Senior Friendship.

### Miller, Betty

Sophomore Friendship.

### Mills, Ruth

### Mitchell, Shirley

Leaders Club, Volleyball, Basketball, Sophomore Friendship, Senior Friendship (H. R. Capt.), Dramatic Club, History Club, Latin Club, Health Club, Monitor Committee.

### Mooney, Kathaleen

Leaders Club, Tarpon, Volleyball, Basketball, Baseball, S Letter Girl, Life-Saving, Aqua-Dux, Sophomore Friendship, Senior Friendship, Dramatic Club, History Club, Health Club.

### Moore, Ruth M.

Sophomore Friendship, Senior Friendship, Art Club, German Club, Health Club.

### Moran, Walter

Latin Club, Swimming, Astronomy Club.

### Morrow, Warren W.

Cross Country, Rifle Club.

### Motto, Theresa

Volleyball, Basketball, Baseball, Sophomore Friendship, Senior Friendship, Sociology Club, Philomathean Club (Sec., Treas.), Monitor Committee.

### Mullally, Robert

Rifle Club, Sociology Club, Monitor Committee.

### Mumper, Peggy Ann

Basketball, Sophomore Friendship, Senior Friendship, Latin Club, Health Club, Spanish Club, Cinema Club, Cief Club.

### Musto, Frank

Football, Boys Glee Club (Sec.), A Cappella Choir, Dramatic Club, Stage Craft (Ass't Stage Mgr.), Monitor Committee.

### Nassau, Sherwood

Photographic Club (Pres.), Monitor Committee, Astronomy Club (Pres.).

### Naylor, Thomas

Stage Craft, German Club.

### Nesbett, Jane

Volleyball, Basketball, Sophomore Friendship, Senior Friendship, Health Club, Monitor Committee, Spanish Club.

### Newell, Gordon C.

Band, Hi-Y, German Club, Photographic Club, Monitor Committee, Astronomy Club.

### Nolan, Bert F.

Hi-Y, Monitor Committee.

### Norton, June Alice

Sophomore Friendship, Senior Friendship, Health Club, Observer Bus. Staff.

**THE  
MORSE-CRABLE  
COAL CO.**

RETAIL COAL DEALERS

MAIN OFFICE AND YARD

1653 Doan Avenue

East Cleveland

MUlberry 4574

BRANCH YARDS

Green Road

South Euclid

Yellowstone 4080

**''WHEN''**

Moving (local or long distance) call us for quotation. Makes no difference how large or small. We are equipped to take care of same with modern equipment, including storage, crating, packing and shipping facilities.

**THE  
WINDERMERE STORAGE  
COMPANY**

14441 Euclid Ave. 1451 Hayden Ave.

MUlberry 6360

East Cleveland

**CANDIDATES FOR GRADUATION — JUNE, 1941**

**Norton, Jane Ann**

Band, Sophomore Friendship, Senior Friendship, Health Club, Debate Club, Monitor Committee, Clef Club.

**Nuckels, Muriel Jean**

Shuttle Bus. Staff, Basketball, Baseball, Sophomore Friendship, Senior Friendship (H. R. Capt.), History Club, Health Club (H. R. Capt.), Monitor Committee, Cinema Club.

**O'Conner, Jacqueline Ann**

Leaders Club, Basketball, Baseball, G. A. A., Girls' Glee Club, Sophomore Friendship, Senior Friendship (H. R. Capt.), Health Club (H. R. Rep.), Monitor Committee.

**Osgood, Bertram**

Rifle Club (Sec.), Rifle Team, Monitor Committee.

**Parker, Martha Jane**

Sophomore Friendship, Senior Friendship, Health Club, Photographic Club.

**Parr, Mary Louise**

Basketball (Capt.), Baseball (Capt.), A Cappella Choir, Sophomore Friendship, Senior Friendship, Health Club, Monitor Committee, Spanish Club.

**Paskey, Bette**

Senior Friendship, Monitor Committee.

**Pavalina, Andrew**

Stage Craft (Stage Mgr.).

**Pease, Tom**

Observer Bus. Staff, Football, Baseball, Hockey, Varsity S Club, Monitor Committee.

**Pickens, Virginia**

Honor Society, Basketball, Baseball, Sophomore Friendship, Senior Friendship, Sociology Club, Health Club, Latin Club, Monitor Committee, Shuttle Bus. Staff.

**Piggott, Doris**

Class Officer (Sec.-Treas.), Student Council, Leaders Club, Volleyball, Basketball, Sophomore Friendship, Senior Friendship, Dramatic Club (Sec.), Health Club, Monitor Committee.

**Pilmer, Crete**

**Pocock, Eloise Beckley**

Leaders Club, A Cappella Choir (Sec.), Sophomore Friendship, Senior Friendship, Health Club, Spanish Club, Clef Club.

**Qualman, Lewis**

Swimming, Varsity S Club, Hi-Y, Spanish Club, Cheerleader.

**Randall, Norman**

Baseball, Track, Hockey, Boys' Glee Club, A Cappella Choir, Whirlo Club.

**Ranney, Lois E.**

Leaders Club, Volleyball, Basketball, Baseball (Capt.), S Letter Girl, Riding Club, Senior Friendship.

**Rasmussen, Egon**

Swimming, Track, Hockey, Hi-Y, Sociology Club, Chess and Checker Club.

**Reed, Kenneth B.**

Honor Society (Treas.), Hi-Y, German Club, Latin Club, Photographic Club, Debate Club, Monitor Committee.

**Reimholz, Betty**

Honor Society, Volleyball, Basketball, Sophomore Friendship, Senior Friendship, Ring Group, Dramatic Club, German Club, Philomatheian Club (Pres.), Health Club (Pres.), Debate Club.

**Reminger, Helen**

Monitor Committee.

**Ress, Marge**

Girls' Glee Club, A Cappella Choir, Sophomore Friendship, Senior Friendship, Health Club.

**Reynolds, Janice Virginia**

Volleyball, Basketball, Sophomore Friendship, Senior Friendship, Monitor Committee.

**Rigel, Lucille**

Shuttle Bus. Staff, Basketball, Baseball, Senior Friendship, Debate Club, (Treas.), National Forensic League, Monitor Committee.

**Rigot, Barbara**

Sophomore Friendship, Life-Saving, Senior Friendship, Whirlo Club.

**Rigot, Mary**

Life-Saving, Senior Friendship, Whirlo Club.

**Roberts, Joe**

Football, Swimming, Track, Rifle Club, Hi-Y, Stage Crew, Whirlo Club, Astronomy Club.

**Roden, Robert**

Swimming, Rifle Club, Rifle Team.

**Rogers, A. B.**

Football, Varsity S Club, Rifle Club, Monitor Committee.

**Rosene, Charles**

Chess and Checker Club.

**Ross, Gene**

Hockey, History Club (Sec.), Monitor Committee.

**Rost, Florence Emily**

Tarpon, Girls' Glee Club, A Cappella Choir, Sophomore Friendship, Senior Friendship, Art Club, Health Club.

**Rote, F.**

**Ruggles, R. W.**

Swimming, Track, Band, Orchestra, Hi-Y.

**Rupnow, Catherine**

**Schaffer, Frank**

Jr. Red Cross (V. Pres.), Band, Hi-Y, Orchestra, Sociology Club.



CANDIDATES FOR GRADUATION — JUNE, 1941

**Schaffer, Norma Alice**  
Girls' Glee Club, A Cappella Choir, Sophomore Friendship, Senior Friendship (H. R. Capt.), Dramatic Club, Health Club.

**Schall, Carolyn Mae**  
Basketball, Baseball, Sophomore Friendship, Senior Friendship, Health Club (H. R. Capt.).

**Schaller, Edward**  
Observer Bus, Staff, Hi-Y, Dramatic Club, Monitor Committee.

**Scharlotte, Richard**

**Schiappacasse, Charles Jr.**  
Dramatic Club, Monitor Committee.

**Schneider, James**  
Track, Hi-Y.

**Scholl, Henrietta Louise**  
Volleyball, Basketball, Baseball, Riding Club, Sophomore Friendship, Senior Friendship, Art Club, French Club, Latin Club, Health Club.

**Schoof, Elmer**  
Art Club, Monitor Committee.

**Schroeder, Bob**  
Honor Society, Class Officer (Pres.), Student Council (V. Pres., Treas.), Observer Edit. Staff, Hi-Y (Sec.), Mid-Year, Dramatic Club (Treas.), Monitor Committee.

**Schultz, Louis**  
Boys' Glee Club, A Cappella Choir, Stage Craft.

**Scott, Jeanne Lois**  
Leaders Club, Observer Bus, Staff, Sophomore Friendship, Senior Friendship (H. R. Capt.), Dramatic Club, Latin Club, Monitor Committee, Spanish Club.

**Scott, Robert Lee**  
Cross Country, Track, Boys' Glee Club, Hi-Y, Dramatic Club, History Club, Debate Club.

**Seitz, Phyllis**  
Volleyball, A Cappella Choir, Sophomore Friendship, Senior Friendship, Whirl Club, Monitor Committee.

**Shafer, William**  
Rifle Club, Whirl Club, Astronomy Club.

**Shaw, Charles B**  
Football, Baseball, Swimming, Hi-Y, Dramatic Club, Art Club, Debate Club, Monitor Committee.

**Sherrill, Beatrice**  
Basketball Sophomore Friendship, Senior Friendship, Health Club.

**Shiffer, Janet**  
A Cappella Choir, Sophomore Friendship, Senior Friendship, Health Club, Monitor Committee.

**Shilinskas, Genevieve**  
Sophomore Friendship, Senior Friendship.

**Singer, Homer W.**  
Jr. Red Cross Officer, Debate Club, National Forensic League, Monitor Committee.

**Skeel, Evelyn**  
A Cappella Choir, Sophomore Friendship, Senior Friendship (H. R. Capt.), Health Club.

**Skog, Ellen**  
Honor Society, Observer Edit. Staff, Observer Bus, Staff, Sophomore Friendship, Senior Friendship, Lotophagi Club (Sec. Treas.), Health Club.

**Sladek, Helen Marie**  
Sophomore Friendship, Senior Friendship.

**Slater, Lois**  
Basketball, Modern Dancing, Sophomore Friendship, Senior Friendship (H. R. Capt.), Sociology Club, Health Club, Monitor Committee.

**Smalley, Bernadine**  
Sophomore Friendship, Senior Friendship, Health Club, Monitor Committee.

**Smith, Jean**  
Honor Society, Leaders Club, Basketball, Life-Saving, Spanish Club, Girls' Glee Club, A Cappella Choir, Sophomore Friendship, Senior Friendship.

**Snow, Charles L.**  
Dramatic Club.

**Sorensen, Dick**  
Swimming, Hockey, Monitor Committee.

**Sosna, Lawrence R.**  
Swimming, Tennis, Hockey, Varsity S Club, History Club, Monitor Committee.

**Sprague, William**  
Basketball, Reserve Basketball, Track, Varsity S Club, Hi-Y, Monitor Committee, Spanish Club.

**Spreitzer, Shirlev**  
Leaders Club, Volleyball (Capt.), Basketball (Capt.), Sophomore Friendship, Senior Friendship (Sec.), Latin Club, Lotophagi Club, Observer Bus, Staff, Monitor Committee.

**Squier, Patty**  
Honor Society, Class Officer (V. Pres.), Student Council, Observer Edit. Staff, Athletic Council, Leaders Club (Sec. Treas.), Tarpon Club, Volleyball, Basketball, Baseball, S Letter Girl, Life-Saving, Sophomore Friendship (Sec. Treas.), Senior Friendship, Art Club, Monitor Committee.

- Stationery
- Engraving
- Office Supplies

**HOFFMAN-  
CARLSON  
PRINTERS**

Glenville 0264  
14066 Euclid Avenue  
East Cleveland

Compliments  
of a  
Friend

WE TRAIN

Our Pupils for the Best Office Positions

ALL

Business Branches

Individual Instruction

**EAST CLEVELAND  
SCHOOL OF BUSINESS**

14065 Euclid Avenue

Glenville 8893

Mr. and Mrs. Thos. P. Scully

DAY AND NIGHT SESSIONS ALL YEAR

Compliments of



GLenville 5800

CANDIDATES FOR GRADUATION — JUNE, 1941

**Stahl, June**

Leaders Club, Observer Bus. Staff, Tarpon, Volleyball, Basketball, Baseball, Life-Saving Aqua-Dux, Riding Club, Girls' Glee Club, A Cappella Choir (Treas.), Sophomore Friendship, Senior Friendship.

**Steer, Lucille M.**

Basketball, Life-Saving, Aqua-Dux, Sophomore Friendship, Senior Friendship, Art Club.

**Stephanovich, John**

**Stern, Lester**

Latin Club, Photographic Club, Monitor Committee.

**Sterry, Joy**

Jr. Red Cross, Leaders Club, Band, Sophomore Friendship, Senior Friendship, Observer Bus. Staff, Art Club (Pres., V. Pres., Sec., Treas.), History Club, Loto-phagi Club, Health Club, Monitor Committee.

**Steverding, Charles R.**

**Stewart, Jack**

Swimming (Mgr.), Cheerleader, Hi-Y, Dramatic Club, Monitor Committee.

**Stickle, Sally**

Honor Society, Girls' Glee Club (V. Pres.), A Cappella Choir, Sophomore Friendship (H. R. Capt.), Senior Friendship, Dramatic Club, Latin Club, Astronomy Club (Sec., Treas.).

**Stokes, Ruth**

Leaders Club, Volleyball, Baseball (Capt.), Sophomore Friendship, Senior Friendship, Health Club (H. R. Capt.), Monitor Committee.

**Stroeter, Jane**

Baseball, Senior Friendship, Health Club.

**Studer, Harold**

Honor Society (V. Pres.), Student Council (Pres., Treas.), Observer Edit. Staff, Junior Kiwanian, Hi-Y (Pres., Sec.), Mid-Year, Dramatic Club (Pres., V. Pres.), Monitor Committee.

**Stute, Marjory**

Basketball, Baseball, Girls' Glee Club, Sophomore Friendship, Senior Friendship (H. R. Capt.), Health Club, Monitor Committee.

**Suhart, Arnold**

Basketball, Baseball, Varsity S Club, Athletic Council, Hi-Y, History Club, Monitor Committee.

**Syrko, Clarence**

Orchestra.

**Taylor, Archie**

Football, Reserve Basketball, Varsity S Club (V. Pres.), Hi-Y, Monitor Committee.

**Tholen, Martin**

Band, Orchestra, Hi-Y.

**Throckmorton, Ruth**

Senior Friendship.

**Tillotson, Marcia**

Senior Friendship, Dramatic Club, Sociology Club, Health Club, Monitor Committee.

**Tipping, Ruth Marie**

Volleyball, Basketball, Baseball, S Letter Girl, Riding Club, Sophomore Friendship, Senior Friendship, Health Club.

**Treadwell, Kenneth**

Band, Hi-Y, Monitor Committee.

**Trivisonno, Olympia**

Observer Edit. Staff, Girls' Glee Club, Sophomore Friendship, Senior Friendship, Health Club, Spanish Club.

**Truppo, Audrey**

Observer Edit. Staff, Latin Club, Monitor Committee, Spanish Club.

**Tucker, Marian**

Sophomore Friendship, Senior Friendship, German Club, Health Club, Monitor Committee.

**Tuckerman, Bob**

Swimming (Mgr.), Boys' Glee Club (Pres.), A Cappella Choir, Hi-Y, Movie Crew, Astronomy Club, Radio Club (Pres.).

**Twining, Don**

Observer Edit. Staff, Swimming (Co-Capt.), Varsity S Club, Rifle Club, Boys' Glee Club, A Cappella Choir, Hi-Y, History Club (Treas.), Monitor Committee.

**Ulch, Gladys**

Senior Friendship, Whirlo Club.

**Vangunten, Betty**

Basketball, Sophomore Friendship, Senior Friendship, Sociology Club, Health Club, Photographic Club.

**Van Horn, Peggy**

Leaders Club (V. Pres.), Volleyball, Basketball, Sophomore Friendship, Senior Friendship, French Club.

**Virgien, Donald**

**Visci, Leonard**

Football, Basketball, Reserve Basketball, Baseball, Varsity S Club (Pres.), Hi-Y, Monitor Committee.

**Wagner, Ray**

Boys' Glee Club, A Cappella Choir, Hi-Y, Movie Crew.

**Wagner, Theresa**

Basketball, Baseball, Sophomore Friendship, Senior Friendship, Whirlo Club.

**Wahlstrom, Walter**

Hockey, Rifle Club, Rifle Team, Monitor Committee.

**Walsh, Peggy**

Tarpon, Volleyball, Basketball, Baseball, Aqua-Dux, Sophomore Friendship, Senior Friendship, Dramatic Club, History Club (Pres.), Health Club, Monitor Committee.

**Wathen, Earle**

Rifle Team.

**Weber, Lenore**

Volleyball, Basketball, Baseball, S Letter Girl, Sophomore Friendship, Senior Friendship Whirlo Club.

**Welday, Jean**

Sophomore Friendship, Dramatic Club.

**Weyandt, Howard O.**

Rifle Club, Whirlo Club (V. Pres.).

**Whalley, Edward M.**

**Wick, Elizabeth J.**

Volleyball, Basketball, Baseball, Sophomore Friendship, Senior Friendship.

**Widdowson, June A.**

Observer Bus. Staff, Sophomore Friendship, Senior Friendship, Health Club.

**Wikle, Pauleen**

Honor Society, Observer Edit. Staff, Shuttle Edit. Staff, Leaders Club, Tarpon, Volleyball Life-Saving, Aqua-Dux, Photographic Club (Sec., Treas.), Debate Club (Sec., V. Pres.), National Forensic League, Monitor Committee.

**Wilder, June**

Basketball, Baseball, Girls' Glee Club, A Cappella Choir, Sophomore Friendship, Senior Friendship (H. R. Capt.), Sociology Club, Health Club (H. R. Rep.), Monitor Committee.

**Williams, Jeanne**

Honor Society, Leaders Club, Tarpon, Volleyball, Basketball, Baseball, Life-Saving, Girls' Glee Club, Sophomore Friendship, Senior Friendship, Dramatic Club, Spanish Club.

**Wilson, Mary Ann**

Volleyball, Basketball, Baseball, A Cappella Choir, Sophomore Friendship, Senior Friendship, Dramatic Club, Whirlo Club.

**Winsor, Peg**

Tarpon, Aqua-Dux, Riding Club, Sophomore Friendship, Senior Friendship, Art Club, Sociology Club, History Club, Health Club.

**Wissman, Laura Jean**

Sophomore Friendship, Senior Friendship.

**Wolkoff, Bob**

Baseball, Movie Crew, Monitor Committee.

**Wyman, Melvin Howard**

Monitor Committee.

**York, Charlotte**

A Cappella Choir, Senior Friendship, Sophomore Friendship, Latin Club, Whirlo Club.

**Young, Margaret Jeanne**

Jr. Red Cross, Volleyball, Basketball, Baseball, Riding Club, Sophomore Friendship, Senior Friendship, Dramatic Club, History Club, Health Club (Pres.), Monitor Committee.



# autographs

# **autographs**



We extend  
our sincere  
thanks and  
wish you  
success



C H E S S H I R E  
Higbee Photographers

*Official Photographers of*  
SHAW SHUTTLE



Your yearbook is a store of treasured memories. The oft repeated thrill of recollection which accompanies each new search through its pages will many times repay you for the care and consideration which has gone into its creation.

We are proud to have had some part in the production of this book. It indicates the wealth of ideas and ability which have made possible the Northern's long record of school annual achievement.

**THE NORTHERN ENGRAVING & ELECTROTYPE COMPANY**  
CANTON • • Phone 6138 • • • OHIO



# teachers

# **doodiddle page**



## **graduation memories**













