

# 1969 SHUTTLE

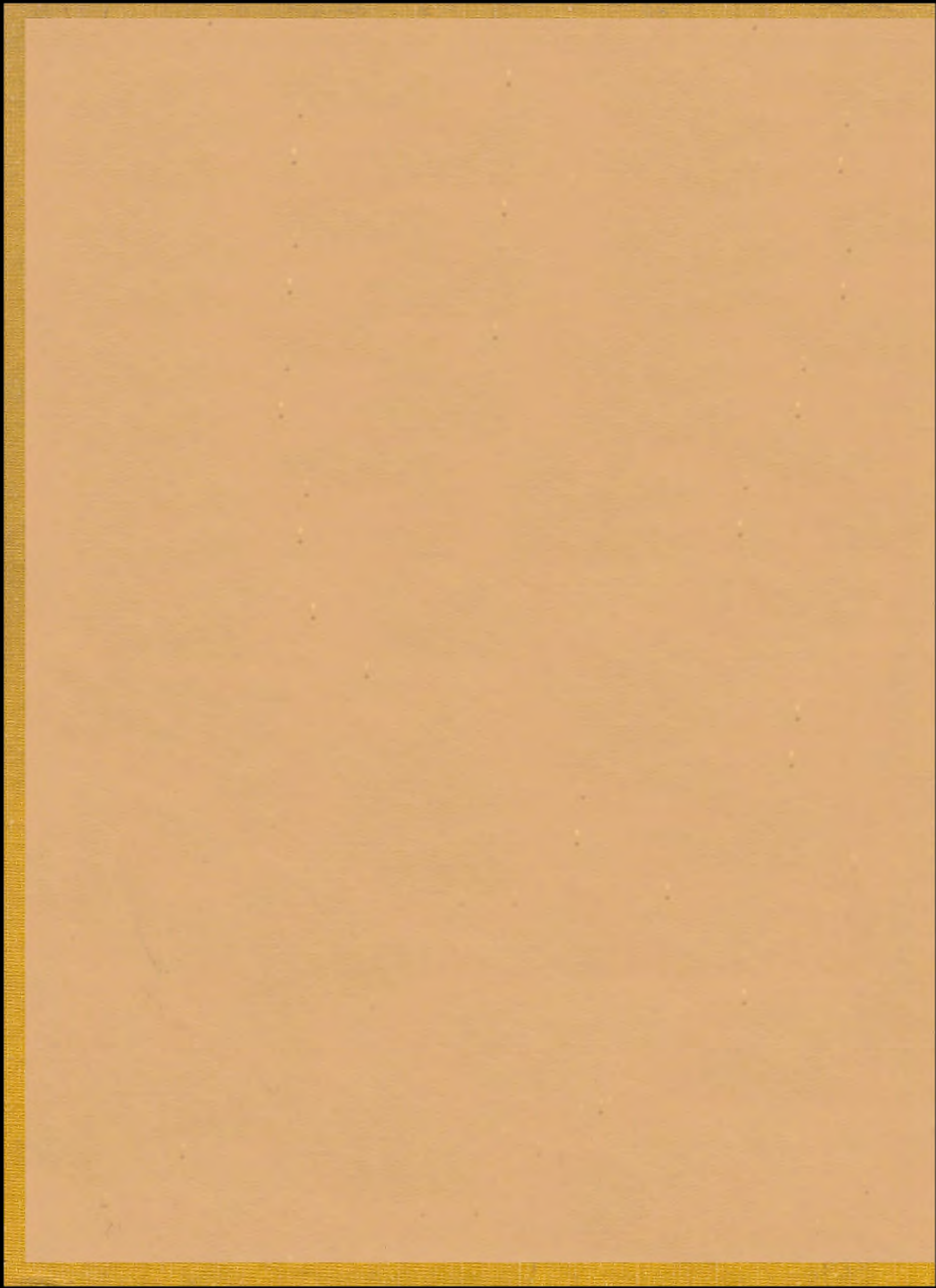









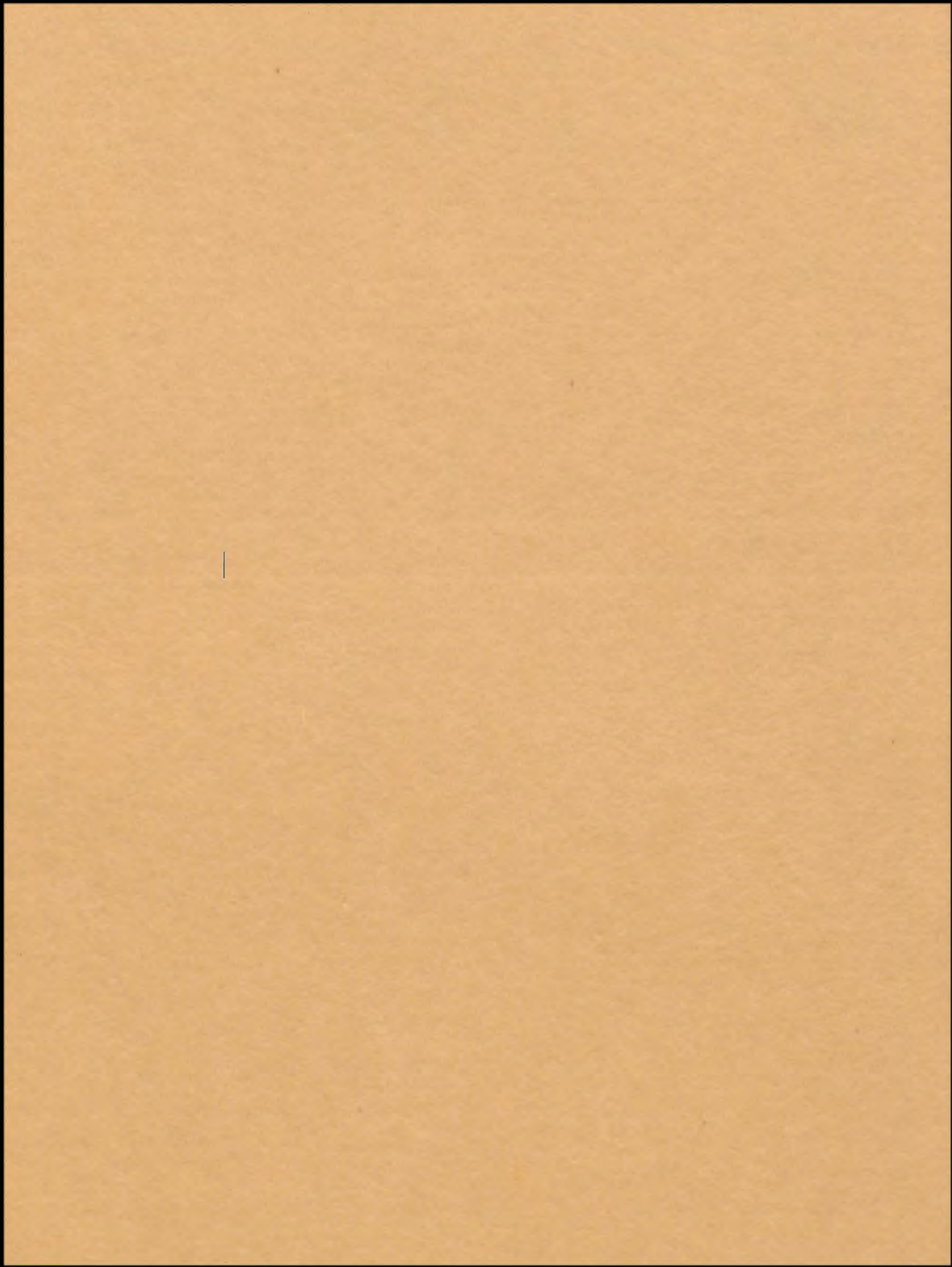







<b>FACULTY</b>	<b>18</b>
<b>CLASSES</b>	<b>38</b>
<b>ACTIVITIES</b>	<b>96</b>
<b>ATHLETICS</b>	<b>140</b>
<b>SENIOR INDEX</b>	<b>170</b>







**SHUTTLE 1969**





















































CHILDREN  
PRIVAT  
PARKIN  
AUTHORIZED S  
PERSONNEL

Violators Will Be

D. Police. Ord

**E  
G  
SCHOOL  
ONLY  
icketed  
5241**

**FACULTY**





**DONALD L. DREBUS**  
Principal



**N.F. LEIST**  
Superintendent



**LEONARD VISCI**  
Assistant Superintendent



**LOUIS CHULICK**  
Assistant Principal



**RUDY LIBERTINI**  
Assistant Principal



MARGERY SHIELDS  
Director of Guidance



MARION CHILDS  
Guidance Counselor



SELMA GAMBLE  
Home-School Liason Counselor



RICHARD VLAH  
Guidance Counselor



MEDICAL STAFF-Sally Elliot, R.N., School Nurse, Shaw; Richard B. Schenk, M.D.,  
School Physician; Linda T. Schneider, M.D., Medical Director



ROBERT CISZAK  
Guidance Counselor

*Not Pictured:* Bernadine Machock, Dean of Girls





SHAW SECRETARIES—H. Leibert, D. Raby, C. Barstow, H. Parsh, L. Lossing, K. Kundmiller.



BOARD SECRETARIES—*Front Row:* J. Richardson, L. Missbach, J. Dorman, M. Conner. *Second Row:* C. Black, J. Fisher, J. Crennell, D. Mahon, M. Foote, M. Repasi, N. Fleming, D. Powell, D. Fioritto.



CAFETERIA STAFF—*Front Row:* J. Fox, A. Debelak, W. Gomes, B. Griner, A. Pershing, D. Williamson, T. Quanat. *Second Row:* L. Jones, M. Crawford, M. Sherry, B. Murray, N. Baker, A. Paugh, M. Irwin, H. Meyers, W. Timmons, L. Wales, Director.



SHAW CUSTODIANS—*Front Row:* E. Cecerre, S. Pollina, H. Barbey, F. Margotti, F. DiBlasio. *Second Row:* J. Lovett, E. Webb, J. Silveroli, H. Sterba.



KORB CUSTODIANS—*Front Row:* C. Westerfield, C. Klym. *Second Row:* G. Swint, B. Majcher, J. Callaghan.





Dennis Andolek  
Business Education



Gail Arnoff  
English



Vida Augulis  
Mathematics



Judith Barrett  
English



Walter Bettis  
Industrial Arts



Iris Bishop  
English



Bryce Browning  
Art



William H. Burgess  
Science, Ass't. Football Coach



Donald Burton  
Science, Ass't. Marching Band Director



Paul Burton  
Social Studies, Athletic Director,  
Football Coach



David M. Butler  
Marching Band Director



Lucille A. Cain  
Mathematics, Sr. Class Advisor



Mary Ellen Cairns  
Science, Physical Education

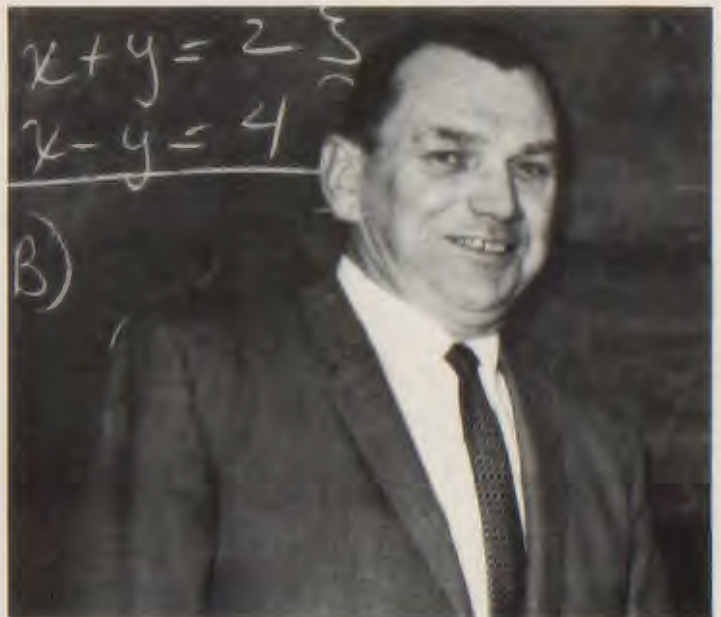

Wayne J. Caroff  
Mathematics Coordinator





Harriet Carpenter  
Home Economics



Frances Charnas  
English, Play Production



Margot Cohen  
Language



Daniel Colnon  
Industrial Arts, Head



Roberta P. DePrisco  
Head Librarian



Mary J. Dietrich  
English



Sally Ann Doman  
Assistant Librarian



Ronald Dolinsky  
Mathematics, Cross Country  
Ass't. Track Coach



Jean S. Eckblad  
English



Della Ector  
Home Economics



Martha Elmore  
English, Shuttle Advisor



John Faehrich  
Industrial Arts



Kenneth Feiock  
Science



Miriam Folmer  
Business Education, Head





**Richard Fort**  
Health, Phys. Ed., Soc. Studies  
Head Basketball Coach



**S. Robert Fraser**  
Band, Orch., Dir. of Music  
Dir. of T.V.



**Zacharias Glaros**  
Language



**William Goon**  
Business Education  
School Treasurer



**Theodore Gordyan, Renald Jones**  
Mathematics



**Dolly Hamilton**  
Business Education



**Christine Harris**  
Social Studies



Frank Hemphill  
Biology



Ruth Honess  
Vocal Music



Daniel Horrigan  
Business Education,  
Tennis Coach



Thomas Hutchinson  
Physical Ed., Head Swim Coach



Francine Kane  
Art



Lyndell Kenat  
Social Studies



William Kendall  
Science





**Kenneth Kessler**  
Mathematics



**Judith Kirman**  
English



**Herbert Klauss**  
Language, Health,  
Ass't. Football Coach



**Paul Kostansek**  
English



**Larry Lako**  
Science, Ass't. Basketball Coach



**Laura Lauridsen**  
Business Education



Barry Lefkowitz  
Business Education



Lella Loftus  
English



Carol Ann Matz  
English



Charles W. McFarland  
Science, Electronics



Hubert McNeill  
Social Studies



Auleene McElfresh  
Home Economics



George McFall  
English





Earl McNeilly  
Social Studies, Student Council



Norman McVicker  
Phys Ed., Ass't Football Coach



Lenore Miller  
Home Economics



Ardis Millikan  
Special (Hearing Impaired)



Lily Molho  
Modern Language Coordinator



Betty Nolt  
Business Education



Ruby Olson  
English, World Literature



LaVern Patton  
English



Eleanor Pavey  
Business Education



Donald Pfeiffer  
English



Paulette Presser  
Special Education,  
(Slow Learners)



Cassil Reynard  
Language, English



Daniel Ricci  
Science



Sally Rosenfield  
Mathematics





Alice Roth  
English



Andrew Sako  
Social Studies



Josephine Scheuer  
Social Studies



Rodger Schnoke  
Social Studies, Ass't Ftbl. &  
Btbl. Coach, Golf Coach



Edith Seidman  
Science



James Sivard  
Social Studies, Head,  
Ticket Manager



Carolyn Smith  
Language



Arthur Smith  
Industrial Arts



**Mandell Sperling**  
English, Audio Visual,  
Speech, Stagecrafts



**James A. Spicuzza**  
Social Studies, Ass't. Football Coach



**Veronica Stadler**  
Physical Education



**Mary Jane Stebbins**  
English



**Richard Sterba**  
Mathematics



**Thomas Tenerovich**  
English



**Annie Tatum**  
Physical Education





Albert Thomson  
Special (Slow Learners)



Nasuel Tillman  
Physical Education, Wrest. Coach  
Ass't. Football



George Todd  
English Department, Head



Judy Uram  
English



Richark W. Utas  
Industrial Arts



Paul Vaccariello  
Social Studies



Jan VanGalen  
Language



**William Wilkinson**  
Social Studies, Head Track Coach



**Dennis Wondrak**  
Business Education,  
Ass't. Football Coach



**Charlene Wright**  
Physical Education

**IN  
MEMORIUM**

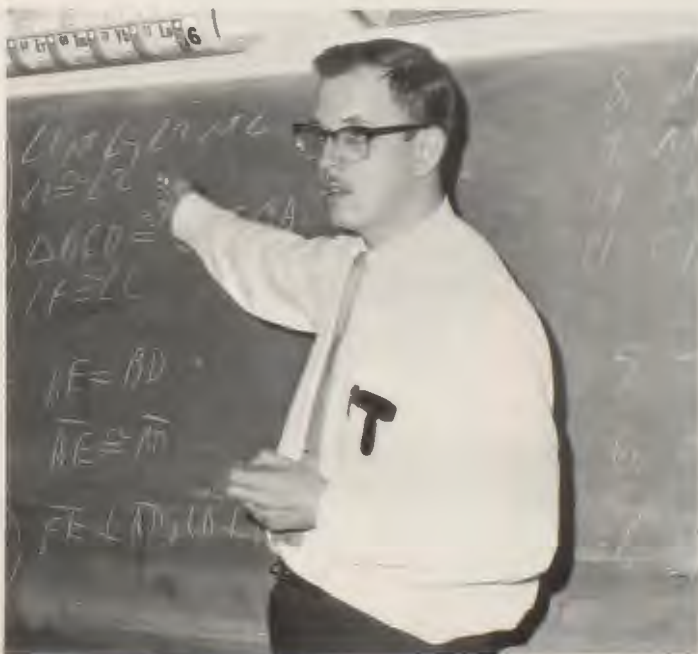

**Darryl Wright**  
Mathematics

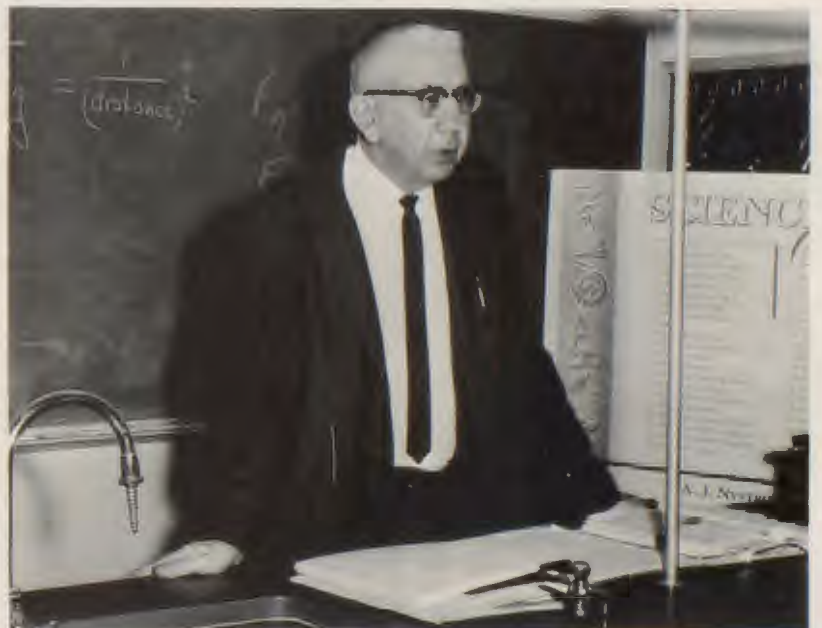

**William C. Lange**  
Science Coordinator



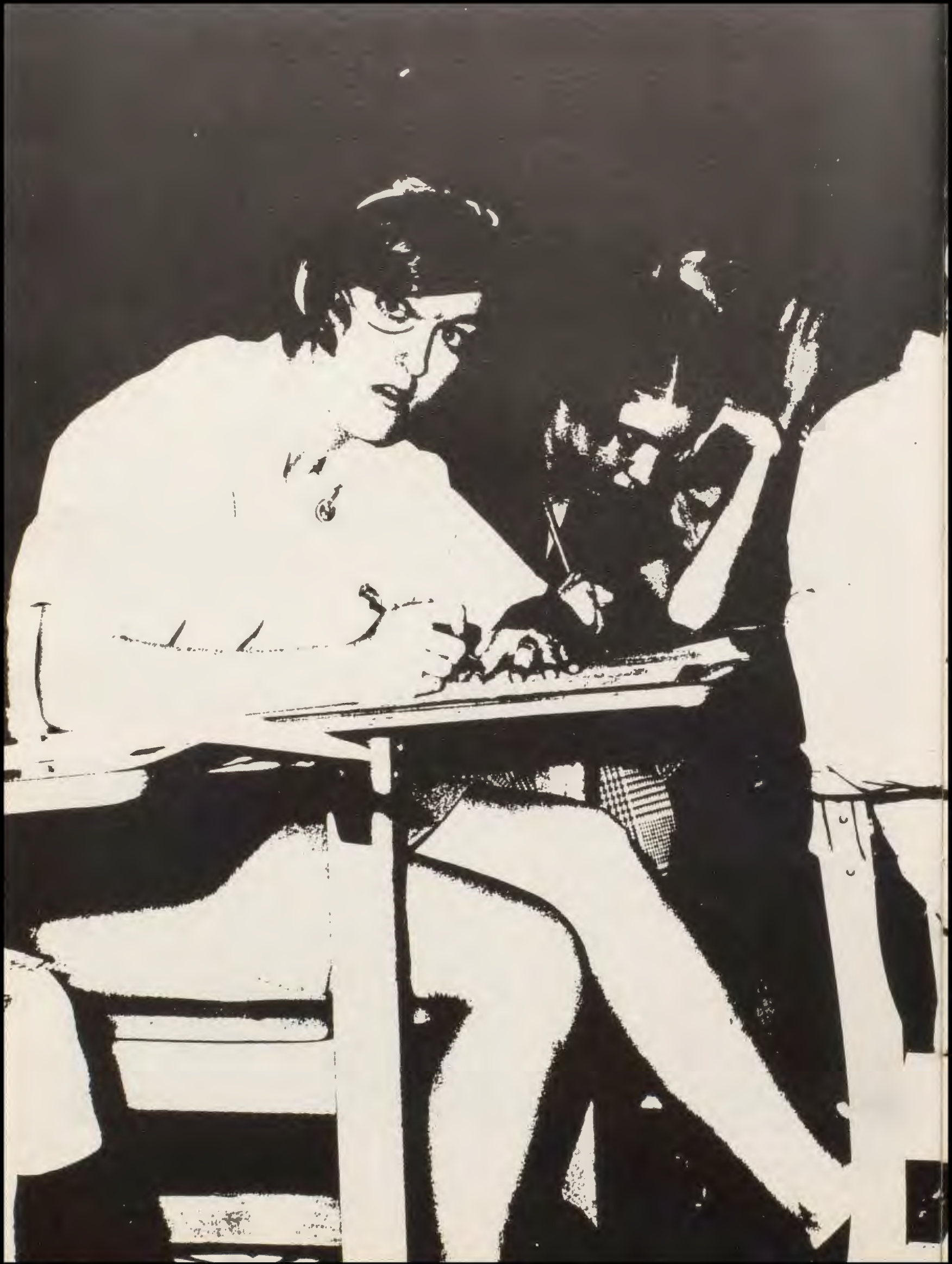



## CLASSES



**1968-69  
SENIOR  
CLASS  
OFFICERS**



**TERRENCE FREEMAN**  
President



**LINDA SCHARSCHMIDT**  
Secretary-Treasurer



**JOHN LEIBERT**  
Vice-President



KATHLEEN AKIYA



GEORGE ALLEN



JUDY ALLEN



VICTORIA ALLEN



SHIRLEY ALMORE



LANNIE ALSTON



LYVONNE AMOS



HARVEY ANDERSON



IDELLA ANDERSON



TIM ANDERSON



DEBORAH ARN



ALICIA ASHFORD







JOYCE BAKER



PATRICIA BALDWIN



ADERIAN BARNEY



DEBORAH BARTLEY



MARY ELLEN BARTON



BRAD BEASLEY



RICHARD BECKENHAUER



ANTHONY BENVENUTO



MARGARET BILLINGTON



RENEE BLAIR



BARBARA BLUNT



GREGORY BONNER



SHERYL BOOKER



JAMES BRANDT



QUENNIE BRAY



DON BROWN



JEAN BROWN



JOHN BROWN



PATRICIA BROWN



ROBERT BROWN



GEORGE BURDETTE



ROSALIND BURNEY



STEVE BUTLER



DANIEL BYRNES



NANCY CALI



MELANIE CARTER



TINA CARTER



JEFFERY CAUFIELD







KATHLEEN CECH



MICHELE CHABRAND



EDDIE CHISLTON



JERRY CLAMPITT



DEBORAH CLARK



MICHAEL COINER



VICKI COINER



ELISE COLEMAN



RITA COLLINS



JACK CONAWAY



REGINA CONNELLY



CYNTHIA COOK



ANNE CREED



STEPHANIE CROSS



WILLIAM CRYSLER



THOMAS CUMMINS



DEBORAH CUNNINGHAM



JAMES CYPHERS



MARGUERITE DAULL



CORNELIUS DAVIDSON



LARRY DAVIDSON



HIRAM DAVIS



SUSAN DAVIS



MICHAEL DEAN



DAVID DEARDEN



ROBERT DENNIS



SHARON DENNIS



JACQUELINE DILLARD







LINDA DOUGLAS



BARRY DOWNS



BETH ANN EASTON



CARL ECTOR



DENISE EHRBAR



PAUL ENGEL



LYNNE EVANS



GARY FARRIS



MICHELE FEDELL



REBECCA FIELDS



GERALD FITZPATRICK



RICARDO FITZPATRICK



DAVID FLEMING



JUANITA FLEMING



NICK FOTINAS



CHARLES FREEMAN





TERRENCE FREEMAN



JOAN FUHRY



PATRICIA FUNARI



JANICE GERMANE



THOMAS GEST



NELSON GIBBS



MARSHALL GILAN



THOMAS GILMORE



WAYNE GILMORE



PAMELA GIPSON



PRESTON GLOVER

NOT PICTURED  
WILLIAM GALLAND







CLEOPHA GRAVELLY



BRENDA GRIFFY



BELINDA GRIFFIN



PAT GRIMES



GAIL GROSSMAN



SHIRLEY GULIATT



PAULA GUY



HENRY HAIRSTON



JEFFREY HALL



JAMES HALLO



JOHN HAMILA



DONALD HANAWALT



ELAINE HANTAK



DAVID HARDIN



SANDRA HARGROVE



EDD HARRELL



JEROME HARRIS



MACK HARRIS



JOSEPH HART



SUSAN HART



TRUDI MARIA HASKINS



WALTER HATCHER



LAWRENCE HATTEN



JOSEPH HEIMAN



MARK HEISLER



LLOYD HENDERSON



JUDY HIGH



BARBARA HILLWIG







DEBORAH HOLLY



LINDA HOPE



STEVEN HOUSEWORTH



STEPHANIE HOWARD



LINDA HOWELL



ELEANORA HUEBNER



DOUGLAS HUGHES



SALLY HUMBERSTONE



PAUL HUMMER



JACQUES HUND



MIKE HUNLEY



PAUL HYLAND



ROBIN IWATA



ANN JACKSON



DANIEL JACOBUCCI



ALFRED JOHNSON



BRUCE JOHNSON



DEBORAH JOHNSON



DEBORAH JONES



LONELL JONES



ROBERT KENNEDY



CAROL KINNEY



CAROL KIRK



PAULETTE KISROCZY



MARY KLEITZ



RICHARD KOSIK



SUSAN KRABER



FRANCIS BERNARD  
LANDRUM







SUSAN LANGMACK



CARL LARSON



AARON LAVENDER



CAROLYN LEE



JOHN LEIBERT



JOHN LEWERS



BRENDA LONG



LUCILLE LOWRY



FLORENCE LUCAS



DENNIS LUTSKO



STEVE LUTZ



LEE LYNCH



EDWARD LYNDALL



OPHELIA LYNN



KAREN MADSEN



WARREN MANDELBAUM



LINDA MARTIN



MARY McCANN



JOHN McCORKLE



DOUGLAS McDOUGLE



MARSHA McFARLAND



DEBORAH McGAUGHEY



THOMAS McGRODER



KAREN McINTOSH



TIMOTHY McMANEMY



MARGARET McNALL



LYNN MEARS



SHIRLEY MEDEDITH







LAURA MEEKER



MADELINE MELLOR



DERIS MILLER



DENISE MITCHELL



ANTHONY MITRI



JOAN MIZICK



ROSE MARIE MOORE



URSULINE MORGAN



ELAINE MURPHY



SUSAN NATHANSON



EDWARD NEGENBORN



DONALD NICKERSON



RONALD NIED



LESLIE NORRIS



GRETCHEN OHM



JOANNE OROZCO



WINIFRED OVERTON



RICHARD OWEN



GAIL OWENS



BARBARA PACE



NORMAN PALEY



GARY PALMER



BARBARA PASTUCH



CLARA PATTERSON



VICTORIA PATTERSON



STEVEN PATTIE



RALPH PAYTON



JANET PECKINPAUGH







CAROLYN PEOPLES



SHERYL PEOPLES



JACQUELINE PERNELLE



CONSTANCE PETERS



PETER PETERS



JOHN PHIPPS



KATHY POORE



SUSAN POSIPANKA



ROGER POWELL



ANTOINETTE PREMIER



DEBORAH PRICE



DARRELL QUANDER



RICHARD RABE



THOMAS RHYAND



CHARLES RITTENBURG



THOMAS ROBINSON



ETHEL ROWE



DON RUTLER



GWENDOLYN SADLER



SUSAN SALVANO



ALFREDA SALVATORE



CEDRIC SANDERS



LESLIE SAWYER



ROBERTA SCHAFLE



ERIC SCHANTZ



LINDA SCHARSCHMIDT



WAYNE SCHARSU



ALICE SCOTT







DOUGLAS SEAMAN



GARY SEAMAN



WAYNE SEGULIN



ANTHONY SERI



LINDA SHAW



DIANE SIEGFRIED



MARY SIMMONS



REGINALD SIMS



WILLIAM SKINNER



ELISE SMITH



GWENDOLYN SMITH



LYNNE SMITH



PATRICIA SMITH



SIDNEY SMITH



THOMAS SMITH



TERRY SNEED



PHYLISS SNELLER



THOMAS SOKOL



PATRICIA SPENCER



GREGORY SPOLARICH



MICHAEL SPRINGER



GREGORY STAKICH



DALE STEPANCIK



STANLEY STEPHENS



LODEARIA STEVERSON



PAULETTE STITES



JoANN STONE



CONRAD STRAUBE







MARY ANN SULLIVAN



LINDA TABOR



ROBERT TAYLOR



PATRICIA THIELE



CAROLYN THOMAS



FAYE THOMAS



RITA THOMAS



RITA THORNTON



DARRELL THORNTON



ALICE TINSLEY



ANTHONY TIMM



JAMES TOLBERT



ALVIN TOLLIVER



ILDIKO TOMACHEK



DANIEL TROMBLEY



VALERIE TROTTER



THOMAS TUBBS



JAMES UBBINK



MARY ETHEL  
UNDERWOOD



ALICE VALENTINE



PHILIP VAN PELT



SUSAN VAN PELT



LINDA VAUGHEN



KENNETH VAUGHT



LINDA VERGITH



VERONICA VITALE



BRICE WALTER



ABDULLAH WARITH



ANNE WARMAN



AUDREY WARREN



KENT WASHBURN



CORENDA WATKINS



SARAH WATLEY





MARTHA DERRY  
WATLINGTON



REGINA WATTS



CARMEN WAY



BARBARA WEBB



JOHN WERT



CHARLES WESLEY



PATRICIA WESTON



GREGORY WHEELER



CHARLES WHITE



DIANA WHITTEN



HENRY WILKINS



DENISE WILLIAMS



KEVIN WILLIAMS



MICHAEL WILLIAMS



VERA WILLIAMS



VERONICA WILLIAMS



ERIC WILSON



HUGH WILSON



DAVID WINKLER



SARA WOOD



JEFFREY WOODEN



RONALD WOODS



GWENDOLYN WRIGHT



RICHARD WUNDERLICH



JAMES YATES



RHONDA YAXLEY



CAROL ANN YEAGER



MICHAEL YESIOLOWSKI



SANDRA YOUNG



JAMES ZELLER



JOAN ZIMMERMAN

**SENIORS NOT PICTURED**

PATRICIA BROWN  
ROBERT BROWN  
JEROME BRYANT  
LORAIN CARTER  
ELBERT COTTON  
KATHY EGGERS  
LINDA ELKINS

THOMAS GUZICK  
LIONEL HARRIS  
GARY JOHNSON  
JAMES JONES  
ROBERT McGEE  
GARY SEAMAN

CHRISTINE SCHOENBERGER  
MICHAEL SYLVESTER  
THOMAS THOMPSON  
VERNADINE TOWNSLEY  
LIZ TRAVIS  
FREDRICK WILLS



# JUNIORS

This year is both an end and a beginning. It is the end of being a lowly underclassman, the beginning of upperclass status. Suddenly the gates of college and business yawn frighteningly close. Frustration and anticipation take the place of the carefree life we led for our first two years at Shaw.

Anticipation of our Senior year looms brightly on the horizon of our sub-conscious minds. The coming of class rings will mark, for many of us, the peak of our participation at Shaw High School.

Finally June comes, the seniors of 1969 leave and the juniors step forward to their place.

Phil Adrine  
Janice Alexander  
Barbara Allen  
Sylvester Austin



Cheryl Baer  
Barbara Banks  
Betty Barnfield  
Larry Beachler



Marvin Beachler  
Stan Bealowski  
Richard Bennett  
Spike Billington



Calvin Black  
David Black  
Cloria Blakely  
Kathy Blank  
Bob Boothe  
Ronald Bridgewater



Linda Bright  
Esther Brooks  
Deborah Brown  
Reginald Brown  
Bob Brunkala  
Cliff Buggs



Levy Bunkley  
Leroy Burfitt  
Mike Burke  
Rosalind Burney  
Shirley Burrell  
Landus Burroughs



Gary Butler  
Abbey Byers  
Denise Caldwell  
Pat Carey  
Don Carlock  
Deborah Carson



June Carson  
Gary Causey  
Rick Centa  
Beatrice Chambers  
Susan Chapman  
David Chappell







Bob Chorman  
William Chorman  
Yvonne Clancy  
Dawn Clark  
Ernie Clark  
Richard Clark



Frances Clem  
Thomas Coiner  
Terrence Collins  
Dolores Cook  
Linda Cook  
Melvin Cooper



Rick Cornez  
Dominic Corrado  
John Coutts  
Susan Cowles  
Linda Cox  
Robert Cromartie



Tom Cross  
Willie Crowder  
Helena Crumey  
John Cullen  
Rick Cullen  
Richard  
Cunningham



Brian Cushnyr  
John Dadich  
Gerald Darroch  
Reginald Dash  
Jim Daull  
Donna Davenport



Robert Davies  
Mary Davis  
Rick Davis  
Vickie Dean  
Debbie Dearden  
Gloria Dent



Otis Dent  
Chris DiPetta  
Linda Douglas  
Nila Dunlap  
Rae Durrah  
Christian Dussing



David Dussing  
Carl Ector  
Ruby Edwards  
Dan Engel  
Helen Evans  
Karin Fagerburg



Bessie Fambro  
 Ronnelle Farmer  
 Carol Fleming  
 Patricia Flood  
 Jeff Flowers  
 Sue Flynn



Karen Forcht  
 Phyllis Foreman  
 Belinda Fosh  
 Margie Fowler  
 Michael Freeman  
 Russell Fried



Albert Froelich  
 Tom Fuller  
 Deborah Furman  
 Peter Gaizutis  
 Nancy Galambush  
 Vernell Gary



Peter Gibbs  
 Vellah Gilan  
 Cheri Giles  
 Timothy Gilham  
 Janet Glover  
 Cathy Gottron



Jacquelin Grace  
 Patricia Grace  
 Mary Beth Grant  
 Cindi Green  
 Jacquelin Griffin  
 Ron Griffin



Mozell Grimes  
 Ellen Grover  
 Joseph Guinea  
 Donna Gunn  
 Thomas Guzick  
 Mark Hairston



Daniel Hall  
 Jody Halliday  
 Kim Halliday  
 Nina Halliday  
 Jane Hamilton  
 Nadine Hamilton



Naomi Hamilton  
 Kathy Hanrahan  
 Andy Hardy  
 Don Harley  
 Joe Harnichar  
 Eddie Harris







Geraldine Harris  
 Glenda Harris  
 Lee Harris  
 Rosemary Harris  
 Wayne Harris  
 William Harris



Tyrone Hatcher  
 Pete Havens  
 Terry Hawkins  
 Ella Hayes  
 Dorothy Heard  
 John Heiman



Heidi Henderson  
 Drew Henery  
 Barbara Herbert  
 Patricia Hicks  
 Robyn Hill  
 Maurice Hockey



Regina Hommel  
 Quinetta Hooper  
 Ruth Hopes  
 Letitia Howard  
 Patricia Hruska  
 Donna Hudak



Everett Huggins  
 Linda Hunter  
 Laura Huntington  
 Edward Hyde  
 Lillian Hyde  
 Venida Hylton



Rickey Ingram  
 Gloria Jackson  
 Veda Jackson  
 Joe Janson  
 James Jefferson  
 Karen Jewell



Jeannie Jezeski  
 Beverly Johnson  
 Jeanette Johnson  
 Laura Johnson  
 Sylvia Johnson  
 Allan Jones



Chris Jones  
 Craig Jones  
 Earlie Jones  
 Gloria Jones  
 Gloria Jones  
 James Jones



Jerold Jones  
John Jones  
Nichelle Jones  
Noreen Jones  
Vernard Jones  
Ron Juliano



Robert Kane  
Bonnie Kay  
Ken Kelleher  
Dave Kelly  
Anthony King  
Barb Klooz



Ron Kost  
Jim Kotnik  
Cherie Kozlik  
Kathy Landry  
Nick Lanese  
Ken Lebda



Patty Ledger  
Betty Leibert  
Ziporah Lemberg  
Susan Leuenberger  
Byron Lewis  
Deborah Lindsey



Nick Lorenzo  
Lillie Love  
Gail Lucas  
Dave Luzier  
Joan Lyles  
William Lynch



William Lynn  
Linda MacDonald  
Paul Mandelbaum  
Tim Mannen  
Tim Marcovy  
Paul Marcum



Karen Marshall  
Marco Marshall  
Sally Mason  
Francine Massaro  
Patrick Mates  
Vincent Matlock



Craig Maxwell  
Jim McCarthy  
Bruce McCauley  
Debra McCauley  
Gertrude McCoy  
Anne McDermott







Mike McDowell  
 Alan McKee  
 Frederick McKelton  
 Jim Mendolera  
 Jacquelyn Menefee  
 Terry Menefee



Daniel Mickshaw  
 Patricia Miller  
 Raynard Allen  
 Miller  
 Alvin Mims  
 Gerald Mims  
 Rosamaria Mitri



Lisa Molles  
 Irlene Moody  
 Stan Moore  
 Valerie Moore  
 Dorothy Morgan  
 Pat Morgan



Sandra Morgan  
 Jerome Mosley  
 Robert Moss  
 Ronni Mroczka  
 Harold Muncy  
 Casimar Narbutaitis



Renee Neely  
 Faye Neice  
 Deborah Nelson  
 Patricia Nelson  
 Wilmer Newman  
 Jane Nichols



Cindy Noble  
 Stan Noga  
 Carol Nolden  
 Virgil O'Bryan  
 Rafor Odum  
 Jacquelyn Oliver



Jeffery O'Neal  
 Margaret O'Neal  
 Jim Owen  
 Jim Pahl  
 Marcia Palmer  
 Deborah Pannell



Clarence Parker  
 Edward Parker  
 Jeff Pattie  
 Barbara Payne  
 Irene Payne  
 Deborah Payton



Susan Pearse  
 Anthony Pearson  
 Don Pedersen  
 Karen Pedersen  
 Vance Pennyman  
 Sheryl Peoples



Barbara Perkins  
 Irene Pershing  
 Pat Peters  
 Linda Petkovich  
 Debbie Petrone  
 Bessie Petty



Lynda Phillips  
 Darryl Pinkney  
 Dorothy Pinkston  
 Joe Pishnery  
 Allen Polk  
 Ruth Pomidore



Daryl Porche  
 Jerome Pritchett  
 Daisy Pudze  
 Karlis Pudze  
 Monica Putnam  
 Antoinette Quinn



Gordon Rae  
 Igor Rae  
 James Redding  
 Carl Redmond  
 Constance Reeves  
 Diana Reid



Ken Rhodes  
 Craig Rice  
 Bill Richardson  
 Karen Richardson  
 Gretchen Ries  
 Ruthi Risberg



Paula Robbins  
 Chris Roberson  
 Frank Rodgers  
 Linda Rodgers  
 Johny Rogers  
 Claudette Rubertino



Olga Rudko  
 Barbara Rudy  
 Tony Rumpf  
 Nancy Russo  
 Laurel Sacha  
 Bob Samson







Marvin Sault  
 Steve Scanlan  
 David Schantz  
 Elaine Scheel  
 Jimmie Scott  
 Clarice Segulin



Bonnie Senger  
 Jordan Shackelford  
 Joann Shantery  
 Georgette Shartz  
 Karen Shoenberger  
 Pamela Shones



Nancy Shrader  
 Paula Shraier  
 Dennis Simpson  
 William Simpson  
 Denise Sims  
 Clifford Smith



James Smith  
 Valerie Smith  
 Mike Snyder  
 Patricia Spells  
 Brenda Spencer  
 James Spithas



Laurel Stanek  
 Jeffery Starnes  
 Myra Steele  
 Ron Stepien  
 Sharon Stevens  
 Julia Stofko



Sally Strasshofer  
 Carol Stroisel  
 Isaac Stubbs  
 Mary Stubbs  
 James Sullivan  
 Robert Sullivan



LaMonte Summers  
 Sanjanetta Swanson  
 Martha Sylvester  
 Edith Tanko  
 Carl Taylor  
 Carter Taylor



Ray Telgarsky  
 Donzella Terrell  
 Brian Thomas  
 Cedric Thomas  
 Craig Thomas  
 Gwendolyn Thomas



Linda Thomas  
 Peggy Thomas  
 Roland Thornton  
 Beverly Toney  
 Lee Townsley  
 Vernadine Townsley



Elizabeth Travis  
 Alan Trott  
 Wiley Tubbs  
 Curtis Tucker  
 Gloria Turner  
 Andre Tyus



Kenneth Tyus  
 Sandy Urmetz  
 Mary Vandetti  
 Debby Van Pelt  
 David Venable  
 Debby Vogt



Cindy Wagner  
 Jeff Walter  
 Hassan Warith  
 James Washington  
 Frederick Watt  
 Elsa Way



William Webster  
 Racine Weems  
 Jefferson Wells  
 Sharon Wells  
 Melaine Wesby  
 Alvinice Wesley



Charles Wesley  
 Harmon Westerfield  
 Howard Westerfield  
 Cheryl Whatley  
 Nadine Whitehead  
 Cynthia Whitmore



Daniel Whitmore  
 Roderic Wiggins  
 Tony Wiggins  
 Wanda Wilkins  
 Jim Will  
 Aaron Williams



Brenda Williams  
 Kenneth Williams  
 Lynda Williams  
 May Williams  
 Rose Williams  
 Thomas Wilson







Timothy Wilson  
Robert Wittke  
Calvin Womack  
Linda Wood  
Rosalind Woods  
Robin Wulf



Judy Yoshioka  
Karen Zambrzicky  
Rex Zeller

## SOPHOMORES

The sophomores returned to school this year with a feeling of confidence and a great desire to become involved once again in the many activities offered to our students.

This was the first year in which the sophomores could truly become actively involved in the 1 of 10,000 campaign. They met this responsibility with great success.

The opportunities to join organizations presented themselves once again and were accepted with more confidence and understanding than before.

The sophomore class of 1969 proved themselves an important part of our student body.



Virgia Adams  
Dave Alaimo  
Brenda Alexander  
Gail Alexander



Kenneth Alexander  
Darryl Allen  
Lorenzo Allen  
Denotrise Anderson



Paul Antolick  
Beverly Armstrong  
William Atkins  
Rick Aubry



Eleanor Awadalla  
Donna Bagnato  
Mary Bailey  
Thomas Bailey  
Anita Ballard  
Beverly Banning



Tonie Barnes  
Larry Barrett  
Darryl Bass  
Jeff Bassett  
Dezelle Bell  
Sandra Bell



Joseph Bendekovich  
Virginia Benz  
Martin Berger  
Danise Berry  
Blythenia Binon  
Jo Ann Bizzell



Hurdis Blackwell  
Sandy Blair  
Ronald Blevins  
Nathalie Blossom  
Barbara Bolden  
Sharon Bolger



Charles Booth  
Isaac Borom  
Arthur Boyd  
Nathan Boyd  
Paul Brack  
Kathie Brackin



Rita Bradley  
Linda Brady  
Rufus Brady  
Cindy Brandt  
Mary Brasfield  
Elizabeth Bray



Terrence Brennan  
Anita Brown  
Catherine Brown  
Deborah Brown  
Jo Ann Brown  
Robert Brown



Rochelle Brown  
Zorita Bruce  
Bea Burgener  
Tony Burgio  
Sandra Burns  
Tim Burroughs



Celestine Burwell  
Francis Butler  
Cynthia Canady  
Enoch Carmichael  
Yvonne Carpenter  
Ricky Carter



Janet Castle  
Debra Catledge  
Harriet Chambers  
Tony Chambers  
Nancy Champagne  
Brenda Chavis



Mike Childs  
Robert Childs  
Stephanna Childs  
Jack Claiborne  
Bob Clampitt  
Pricilla Clark







Jackie Cocker  
 John Coffey  
 Alfred Cole  
 Rhonda Cole  
 Roger Cole  
 Oddie Coleman



Bob Collier  
 Kent Collier  
 Jon Collins  
 Retha Compton  
 Jan Cooper  
 Maurice Cooper



Wornathan  
 Copeland  
 Rich Correll  
 Harry Crenshaw  
 Richard Crumye  
 Annette Dancy  
 Rosa Daniels



Sarah Daniels  
 Cynthia Davidson  
 Donald Davidson  
 Patricia Dawson  
 Harry Dearden  
 Ricardo De Forest



Raymond Dent  
 Meredith Dickson  
 Dave Dilleaher  
 Marty DiPetta  
 Bob Donaldy  
 Denise Douglas



Jack Douglas  
 Jon Dreifort  
 Charles Dumont  
 John Duncan  
 Josephine Duncan  
 Arleat Dye



Sherine Edwards  
 Marjorie English  
 Elaine Eranks  
 Barbara Evans  
 Jim Evans  
 Linda Every



Jacquelyne Ezell  
 Timothy Fain  
 Bernard Felder  
 Larry Fields  
 Tim Finley  
 Jan Flowers



Brad Fortlage  
 Rosetta Foster  
 Delphine Fountain  
 Nancy Fox  
 David Frak  
 Christine Franks



Nathaniel Frazier  
 Thomas Frierso  
 Tanya Gaines  
 Susan Gearity  
 Richard Gerasimos  
 Gianni Gianguzzo



Lee Gooden  
 Paul Gorek  
 Margaret Gould  
 David Gravely  
 Charles Grayson  
 Jeff Green



Debra Grega  
 Diane Grieve  
 Tonja Griffey  
 Barbara Grover  
 Patricia Gullatt  
 Ovida Gunn



Jill Hageman  
 Michael Hall  
 Carl Hamm  
 Linda Hardin  
 Pamela Harrehh  
 Deirnee Harris



Faye Harris  
 Geraldine Harris  
 Gwendolyn Harris  
 Malinda Harris  
 Nina Harris  
 Thomas Harris



Brian Hartford  
 Tom Hastings  
 Deibera Hatten  
 Gordon Hawkins  
 Howard Hawkins  
 Debra Hayward



Daniel Heaton  
 Kathleen Helmick  
 Ruby Henton  
 Shirley Herbin  
 George Herndon  
 James Hewitt







Michael High  
Dean Hill  
Ethel Hill  
Michael Hill  
Theima Hill  
Robert Hogan



Marva Holly  
Lois Holmes  
Peter Hommel  
William Hommel  
Laura Hood  
Samuel Hopes



Franklin Howard  
Robert Hruska  
Phillip Hudson  
Cheryl Huff  
Jo Anne Huggins  
Jornna Huggins



Clayton Hughes  
Susan Hughes  
Ardelia Hull  
Gary Hunley  
Janet Ingram  
Deborah Jackson



Ernest Jackson  
Sheryl Jackson  
Patricia James  
Paul Janney  
Vernon Jenkins  
Bryce Jennings



Steve Jewell  
Bernie Joelson  
William Johns  
Cynthia Johnson  
Jenice Johnson  
Pam Johnson



Renee Johnson  
Alfonso Jones  
Dean Jones  
Jimmie Jones  
John Jones  
Lorraine Jones



Sharon Jones  
Theon Jones  
Tommie Jones  
William Jones  
Valerie Jordan  
Barbara Kafka



Harry Keller  
Beverly Kerrigan  
Wayne Ketterman  
Rose King  
Joyce Kinney  
James Kissel



Mary Jo Klimowski  
Ann Klodetsky  
William Knox  
Diane Kosinski  
Tom Kovatch  
Ginny Kraber



Ken Lacey  
Jeffrey Laeng  
Herb Larson  
Barry Lassiter  
Stanley Lauderdale  
Danny Lauffer



Jim Lauffer  
Ava Lawson  
Crystal Legg  
Carmella Letcher  
Audrey Loftin  
Delcenia Lomax



Deborah Long  
Mary Love  
Cindi Lupi  
Gary Lutz  
Rich Luzier  
Pamela Lynch



Robert Lunch  
Darlene Machoyd  
James Mackura  
Robert Manoeh  
Jan Marbury  
Charles Marshall



Thomas Marshall  
Edward Martin  
Edward Martin  
John Martin  
Everett Matlock  
Aaron Matthews



Ples Mays  
Tejuahna Meanes  
Jo Anne McAleer  
Agertha McBride  
John McCann  
Livingston  
McConnell







Mark McDougle  
Deborah McFarland  
Audra McCee  
Cayla McGhee  
Raymond McGhee  
Michael McKelton



Belinda McKinney  
Stanley McKinney  
Willie McMichael  
David McNall  
John Menefee  
Karen Merritt



Rosalind Miller  
Allen Mitchell  
Bernard Mitchell  
Clarice Mitchell  
Andrea Molesch  
James Montgomery



Devon Moody  
Abbott Moore  
Kenneth Moore  
Mary Moore  
Terry Moore  
Gary Morris



John Morris  
Mildred Morris  
Robert Morris  
Kay Morrison  
Jacqueline Mosley  
Jeanette Mullen



Rox Nagy  
David Nathanson  
Timothy Norris  
Sharon Norris  
Linda Oliver  
Raymond Oliver



James O'Neal  
Michael Owens  
Williard Owens  
Nathaniel Padgett  
James Paige  
Beth Paine



Cynthia Palmer  
Phil Palmer  
Tonya Parish  
Willie Parks  
Deborah Patterson  
Dwaine Patterson



Celestine Patton  
 Bruce Payne  
 Karen Payne  
 James Payne  
 Geraldine Peoples  
 Sue Perchan



Linda Perry  
 Richard Phelps  
 Derrick Piccirillo  
 Teresa Pishnery  
 Robin Plater  
 Judy Powell



Lawrence Powell  
 Willa Price  
 Willie Price  
 Willis Price  
 Vanthia Proios  
 Greg Prokop



Elaine Psihountas  
 Tom Rafferty  
 Jonathan Ralls  
 Dale Reardon  
 Patricia Reedy  
 Formosa Reeves



Dennis Reynolds  
 Janet Richardson  
 Robert Rickett  
 Christine Ries  
 Micheal Riffle  
 Lenora Riggins



Thomas Rittenburg  
 Vanessa Roberts  
 Gary Robinson  
 Linda Robinson  
 Dave Rodgers  
 Helen Roesky



Roberta Rose  
 Gareth Ross  
 Michelle Ross  
 Sandra Ross  
 Frank Rudolph  
 Jerry Ruffin



Deborah Russell  
 Terry Ryser  
 Remard Safo  
 William Samson  
 Vance Sandens  
 Willi Sander







Al Sanders  
Lynn Sanker  
Dennis Sapp  
Timmy Scheel  
Marty Schoenen  
Eugenia Schwendler



Linda Scott  
Augustus  
Shackelford  
Lavern Shepherd  
Erwin Schrader  
Phillip Siler  
Cynthia Simpson



Mark Simpson  
Cheryl Sims  
Janise Sims  
Janice Skipper  
Sherman Slade  
Morris Slotkin



Ronald Small  
Archie Smith  
Charles Smith  
Delores Smith  
Diane Smith  
Linda Smith



Tony Smith  
Scott Sneller  
Rick Sostarie  
Ruth Spaulding  
Deborah Spencer  
Ricky Springer



McKinley Stallworth  
Patti Stanek  
Deborah Staples  
Val Stepien  
Trent Stevenson  
George Stewart



Ralph Stewart  
Yvonne Stewart  
Esther Stiner  
Vaughn Stitt  
Douglas Sullivan  
Cassandra Suttles



Vernetta Suttles  
Mathew Tabor  
Denise Tanko  
Diane Taylor  
Pamela Taylor  
Sheila Taylor



Dennis Thomas  
Dwight Thomas  
Gloria Thompson  
Denise Thornton  
John Tolbert  
Terry Travis



Gail Tubbs  
Patricia Tubbs  
Aricka Tucker  
Robert Tyler  
Shirley Underwood  
Laima Vaiginis



Dave Valentine  
Rosanne Varro  
Brian Vergith  
Chip Visci  
Debbie Vitale  
Kenneth Viton



William Waddles  
Barbara Wade  
Denise Wade  
Marvin Wade  
Melvin Wade  
Pat Walker



Cyril Wallace  
Linda Walter  
Valenta Ward  
Amannah Warith  
Raheem Warith  
Jewel Washington



Tesse Washington  
Maurice Watley  
Cennora Watson  
Phillip Watts  
Rubette Watts  
Mike Waugh



Sandra Weeks  
William Weems  
Adonis Weldon  
Victoria Wells  
Barbara Wert  
Elsie Wesley



Margt Wessler  
Michael Westbrooks  
David White  
Robert White  
Sam White  
Thomas White







Kathryn Whitmore  
Charles Wickline  
Susan Wild  
Vivian Wiley  
Barbara Williams  
Diane Williams



Frances Williams  
George Williams  
Gregory Williams  
Jessie Williams  
Lavonne Williams  
Lee Williams



Michael Williams  
Kathy Wilson  
Stanley Wilson  
Rosa Winkfield  
Amos Winston  
James Wint



Karin Wishner  
Avis Wooden  
Gloria Woods  
Venise Wordlaw  
Linda Yarbrough  
Charles Yates



Charles Young  
Garnett Young  
John Zambrzicky





## FRESHMEN

The freshman year marks the beginning of a new experience in applied learning. The school at first seems to be filled with unending halls and passageways, but the freshman soon learns that the "survival of the fittest" depends on a knowledge of short-cuts, powerful elbows—and a strong will to be educated, which he finds is the biggest reward for his efforts.

Shaw soon changes from a hostile environment into a place where each new student can find fulfillment through many rewarding activities that help to broaden his outlook on life.

Lois Adams  
Richard Adams  
Thomas Aldrich  
Michelle Alexander



Ronald Alexander  
Quaxote Algarin  
Quixote Algarin  
George Allagas



Joseph Allen  
Michael Allison  
Janet Alvarez  
L.V. Anderson



Schultz Anderson  
Ulysses Anderson  
Tony Angelove  
Phyllio Antolick  
Philip Antone  
Christy Armstrong



Vanessa Ashford  
Rupert Bailey  
Edward Baker  
Essie Bankston  
Gwendolyn Barnes  
Seville Barnes



Renae Barr  
Ceri Bartkus  
Junius Battle  
Deborah Baugher  
Tony Bealer  
Beverly Beard



Edward Beard  
Vernard Becoat  
Patricia Bell  
Bob Bendekovich  
Eddie Berry  
Valerie Betley



Thelvernice Binion  
Jean Bizzell  
John Black  
Rosalind Blackwell  
John Blevins  
Susan Blunt







Willie Bogarty  
 Vernillis Boney  
 Nathan Booker  
 Ida Boone  
 John Boothe  
 Richard Born



Stanley Boyd  
 Pam Bradley  
 Dorinda Brady  
 Roberta Brandt  
 Roosevelt Braxton  
 Jerry Bridgewater



Aletha Brimage  
 Betty Brooks  
 Bonita Brown  
 Bradley Brown  
 Chester Brown  
 David Brown



Joyce Brown  
 Renee Brown  
 Teresa Brown  
 Patricia Buehner  
 Clinton Buggs  
 Linda Bunkley



Venita Cable  
 Eugene Cain  
 Garry Caldwell  
 Richard Caldwell  
 Cheryl Calhoun  
 Doriess Campbell



Mike Campbell  
 Kenneth Cannon  
 Steve Carlson  
 Barbara Carr  
 George Castellano  
 Gary Casstevens



Alfonzo Chapman  
 Marie Ciccarello  
 Betty Gilford  
 David Clayton  
 Vanita Coggins  
 Charles Cole



Claudette Cole  
 Isaac Coleman  
 Thomas Coleman  
 Johnny Colston  
 Bonni Conaway  
 Phillip Cooper



Sharon Cooper  
 Dennis Crim  
 Larry Cross  
 Richard Curschman  
 Rosemarie  
 Danielson  
 Henry Date



Carolyn Davenport  
 Juanita Davenport  
 Dale David  
 Barbara Davis  
 Charles Davis  
 Elizabeth Davis



Gary Davis  
 Henry Davis  
 James Davis  
 Luther Davis  
 Marilyn Davis  
 Michelle Davis



Carol Dearth  
 Edward Dennis  
 Vanetta Dexter  
 John DiLalla  
 Walter Dillard  
 Paul Doerr



Debra Douglas  
 Elizabeth Draper  
 Mark Drefs  
 Hester Duncan  
 Ruth Easton  
 Linda Ebbert



Steve Eggers  
 Bernice Elder  
 Stewart Ernest  
 Lori Evans  
 Anne Fagerburg  
 Reginald Farmer



David Farris  
 Manlio Ferrante  
 Cyril Finley  
 Veronica Fisher  
 Deborah Fitzpatrick  
 Robert Fleming



Larry Flowers  
 Sandra Ford  
 John Ford  
 Bob Forestall  
 Sharon Fountain  
 Barbara Franks







John Franks  
Leon Freeman  
Pamela Freeman  
Jerry Fuller  
Tom Gaines  
Michael Calambush



Douglas Garrison  
Allen Gary  
James Gary  
James Gearity  
Mary Cephart  
Richard Gibbs



Teresa Gipson  
Bruce Glover  
Rickie Clover  
Robert Coins  
Ava Gomes  
Pamela Gordon



Johnie Goss  
Roy Grace  
David Grant  
Murray Graves  
Sheryl Gray  
Therry Green



Cathy Greathouse  
Lawrence Greene  
Jesse Gunn  
Michael Gunn  
Cynthia Guzick  
Bernice Hairston



Rosa Hall  
Arnold Hampton  
Raymond Harbour  
James Harcus  
Curtis Hardwick  
Janet Hardy



Edward Hargrave  
Samuel Harrell  
Clarinda Harris  
Derek Harris  
John Harris  
Lynn Harris



Michele Harris  
Rita Harris  
Russell Harris  
Willie Harris  
Becky Hart  
Rasheed Hasan



Gloria Hatten  
 Hunter Havens  
 Michael Helmick  
 Donna Henderson  
 Kermit Henderson  
 Christine Henry



Terry Henry  
 Jacqueline Herbert  
 Denise Herdin  
 Jannette Hicks  
 Tom High  
 Curtis Hill



Darrell Hill  
 Donnette Hill  
 Linda Hill  
 Phyllis Hill  
 John Holbrook  
 Martha Holm



Martha Holzheimer  
 George Hommel  
 Donnella Hope  
 Cecilia Hopkins  
 Lester Howard  
 Patricia Howard



Sheila Howard  
 Sandra Howell  
 Sandy Howell  
 Wayne Howell  
 Billie Hubbard  
 Tom Huber



Thelma Hudak  
 Harry Huebner  
 Garry Hughes  
 Walter Hughes  
 Charlette Huguley  
 Mary Hull



Pat Hunley  
 Sandra Hunley  
 Debra Hunter  
 Walter Hyde  
 Beverly Jackson  
 Gregory Jackson



Karen Jackson  
 Leon Jackson  
 Linda Jackson  
 Sylvia Jackson  
 Veda James  
 Thomas Jamison







Jeffrey Janson  
Francine Jennings  
Cwen Jilek  
Michael Joelson  
Ronald Johns  
Catherine Johnson



Charles Johnson  
Clarence Johnson  
Dorothy Johnson  
Gerald Johnson  
Gerard Johnson  
Gertrude Johnson



Julius Johnson  
Lorenzo Johnson  
Priscilla Johnson  
Robert Johnson  
Ronald Johnson  
Vanessa Johnson



Barbara Jones  
Charles Jones  
Debra Jones  
Donald Jones  
Emery Jones  
Inez Jones



Johny Jones  
Lavelle Jones  
Theron Jones  
Donna Jordan  
Cynthia Journey  
Lorenzo Kane



Barbara Jo Kennedy  
Loraine Ketterman  
Artis Knox  
Judy Kovatch  
Maxine Kyle  
Phillip Lanier



Claudia Lann  
Donovan Largent  
Jody Le Bouton  
Rosalind Leegrand  
Kathy Lenyard  
William Lewers



Jeanie Lightner  
Ray Lightner  
Sandra Lindsey  
Douglas Little  
Mona Logan  
Christine Lok



Wyatte Lomax  
Malisha Long  
Robert Lucas  
Michael Lynch  
Christine Mack  
James Mahone



Michael Marion  
Howard Marshall  
Norman Martin  
Gregory Mason  
Joanne Massaro  
Timothy Mates



Kenneth Maxwell  
Jack May  
Gwendolyn  
McAdory  
Linda McArthur  
Peter McCarthy  
Gregory McChain



Curtis McCoy  
Delphine McCrary  
Tara McDougle  
Carl McFarland  
Lawrence McGhee  
Harvey McGowan



Dwight McKenzie  
Valdia McNeil  
Johnny McThirsty  
Jacquelyn  
McWhorter  
Cynthia Meanes  
Sharon Menefee



Joan Meredith  
Mary Mickens  
Terry Miller  
Arnold Mitchell  
Barbara Mitchell  
Brenda Mitchell



Carolyn Moffett  
Barrie Montgomery  
Linda Monroe  
Betty Moore  
Gerald Moore  
Julie Moore



Roosevelt Moore  
Melvin Morris  
Lois Morrison  
Deborah Morrow  
Betsy Morton  
William Morton







Tania Mullins  
 Anthony Naylor  
 Reathe Naylor  
 Richard Nero  
 Sharon Nolden  
 Linda Norlin



Larry Norris  
 Victoria Norris  
 Lee O'Bryan  
 Howard O'Connell  
 Jerdelvia O'Neal  
 Carl Ostanek



Jeffrey Owens  
 Keryn Owens  
 Marilyn Owens  
 Shirley Padgett  
 Dave Pahl  
 Mark Paine



Glen Palmer  
 Patricia Pannell  
 James Parker  
 Donald Partridge  
 Adrian Patterson  
 David Patterson



Stanley Patterson  
 Charlie Mae Payne  
 Marian Payne  
 Paula Pearn  
 Shuri Pemberton  
 Penny Perkins



Mike Perry  
 Ronald Peterson  
 Eliana Petrini  
 Dennis Petti  
 Robert Phelps  
 Robert Placak



Karen Posatiere  
 Bruce Price  
 Jonathen Price  
 Oliver Price  
 Anthony Prince  
 Lana Puz



Robin Ralls  
 Emell Rashford  
 Bernard Reber  
 Kenny Reed  
 Eleanor Reese  
 William Reeves



Bill Rhodes  
Debbie Rhyand  
Suzanne Ries  
Gary Riley  
Brenda Roberson  
Ulysses Robinson



David Rogaski  
Timothy Rogers  
David Roscoe  
James Rose  
Ernest Rowe  
Patricia Rowe



Ronald Rowland  
Bernice Royster  
John Rubertino  
Michael Rubertino  
Clifford Rush  
Demetrius Safo



Bruce Samuels  
Franklin Sanders  
Olean Sanders  
Woodrow Sanders  
Mike Sawyer  
Mark Schantz



Randy Schever  
James Schobel  
Nathaniel Shannon  
Debra Shearon  
Betty Simmons  
John Simmons



Sam Simmons  
James Simison  
Eric Sims  
Lloyd Singleton  
LaVern Slade  
Norman Slotkin



Vikki Smiley  
Bernice Smith  
Charles Smith  
Cornelius Smith  
Faye Smith  
Jacqueline Smith



Laverna Smith  
Libby Smith  
Lavelle Smith  
Michael Smith  
Norma Smith  
Ronald Smith







Sharon Smith  
 Joanne Spain  
 Dorothy Spells  
 Sharon Spencer  
 Teresa Stanley  
 Barbara  
 Staudenbaur



Randolph Steele  
 Irene Steiger  
 Michael Stephens  
 Brenda Stevens  
 Clifford Stewart  
 Gary Stoner



Kathy Storie  
 Darnell Suttles  
 Vickie Suttles  
 Ezekial Swanson  
 Jon Sylvester  
 Nadine Tabor



Fred Talton  
 Christa Taylor  
 Clarence Taylor  
 Lynn Taylor  
 Michael Taylor  
 Dennis Thomas



Jimmie Thomas  
 Myra Thomas  
 Patricia Thomas  
 Patricia Thomas  
 Sherrilee Thomas  
 Dexter Thompson



Shirlette Toler  
 Sharon Tolliver  
 Larry Toney  
 Violet Toney  
 Nancy Townsley  
 Debra Treat



Jean Troll  
 Annie Tubbs  
 Larry Tubbs  
 James Tucker  
 Richard Tucker  
 Howard Twiggs



Jack Twiggs  
 Christopher Tyus  
 Dan Van Pelt  
 Angela Vreen  
 Evonne Vick  
 Barbara Vitale



Larry Wade  
Naomi Wahs  
Felisha Walker  
Morris Walker  
Michael Wallace  
Edna Walton



Shannon Washburn  
Shelley Washburn  
Tony Waters  
Mary Watkins  
Robin Watley  
Elaine Watts



Augie Way  
Douglas Webb  
Carl Webster  
Mark Webster  
Annie Weems  
Deborah Wells



Jennifer Whatley  
Lamar Wheeler  
Debbie Whetzel  
Arlene White  
Eddie White  
Kimberly White



Sylvester White  
Sandra Whitfield  
Robert Wiechering  
Lavelle Wiggins  
Carole Williams  
Cottrell Williams



Eddie Williams  
Jackie Williams  
James Williams  
John Williams  
Phyllis Williams  
Sandra Williams



Tannyka Williams  
Clarence Wilson  
John Wilson  
Norris Wilson  
Sterling Wilson  
Joe Wimberly



Ellen Winters  
Frank Witcher  
Ruth Woodard  
Laurie Woods  
Larry Woodson  
Cheryl Wright







Virneal Wright  
 Margaret Wynn  
 Bernice York  
 Brenda Young  
 John Zullo

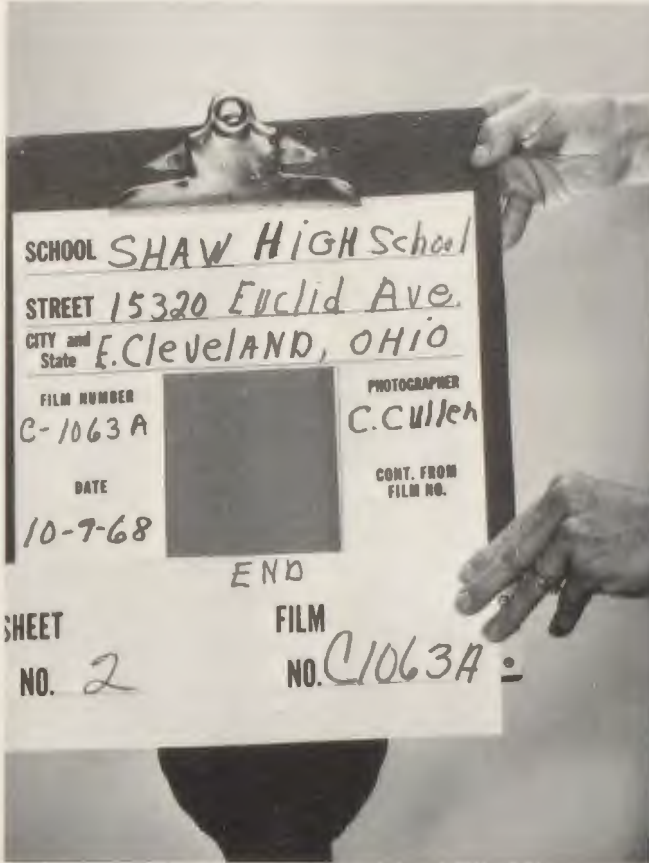







## ACTIVITIES



## SOUTH PACIFIC

South Pacific, the famous musical by Rodgers and Hammerstein, was performed at Shaw this year. Adapted from James Michener's book, *Tales of the South Pacific*, the plot centers around activities among Navy personnel on a South Pacific island during World War II.

Besides being an entertaining play amplified by a lot of color and excitement, South Pacific also delivers a dynamic message. Prejudice and its evil assortment of side effects are overcome by the best antidote for bigotry: Brotherhood.

Basically, the play contains two love stories. The first concerns a young navy nurse, Nellie Forbush, and a middleaged Frenchman, Emile DeBeque. Early in the play, Nellie, torn between her love for Emile and her apprehensiveness about his Polynesian children, is forced to struggle against the prejudice of her upbringing in order to find happiness.

The second love story concerns young Lieutenant Joe Cable and Liat, his beautiful Polynesian lover. During the course of the play, Joe and Emile become friends and eventually go to investigate enemy troop movements on a remote island, far from Liat and Nellie. As the end nears, Emile and Nellie are reunited, but Joe is killed, thus giving a Bittersweet ending to an excellent Musical.



I got that feelin' . . . . .



Flash Gorden and Nancy Nurse.



Cheers!





What do you mean, dishpan hands?



Our champagne music makers.



Bird in a gilded cage



Look at them coconuts!



Putting the best foot forward.



# MAY QUEEN 1968

With the warmer weather each year comes Spring, and the anticipation that is always forerunner to one of Shaw's biggest events, May Queen. Basically, the May Queen activities are true to tradition in that every event is in a sequence that has long been "the Way of the May" pagaentry.

The beginning is signalled by the nomination of six girls, chosen by the entire senior class to run as candidates in the election for Queen. After the candidates have been announced publicly, they are allowed one week in which to make themselves known. Each girl accomplishes this through the enthusiastic support she receives from her manager and "promotion committee", who try to prove to the student body that their girl should "top the Kingdom".

At the end of the committee's preparation, they give a skit on behalf of their nominee. Many times the skits reflect a great deal of time and effort, and are packed with fast moving gags and pantomimed punch lines, yet each fulfills the purpose of presenting its candidate in the best light.

Afterwards, the six girls are formally presented and the pagaentry enters its most exciting stage. Elections held soon after determine the new queen. Diane Pattie was crowned May Queen for 1968, and reigned over the dance at Korb Lounge with the other members of her court: Selena Burroughs, Deborah Holzheimer, Christine Troychak, Rose Lapin, and Marcia Linamen.



Queen Diane ruling over her court.



Princess Debbie Holzheimer accompanied by Al Haag.



Diane Pattie flanked by her brothers, Jeff and Steve.



Princess Selena Burroughs with George Sullivan.



1968 May Queen Candidates.





Rose Lapin escorted by one of the Suszter's.



Attendant Chris Troychek escorted by Bob Williams.



Marcia Linamen with her escorts Bill Berens and Tom Gest.



Diane Pattie accepts her nomination with help from Bruce Westcott.



Queen Diane is crowned.



"The Lettermen."



## SENIOR "A" DANCE

May Queen is not the only event of the spring season. Many others help to make it a memorable time. The Senior "A" Dance is held a week after May Queen and offers a busy night to all. Sponsored by the Canteen Council, the event also marks the recognition of some outstanding seniors who are honored for achievement during their high school years. The following week brings the Senior Prom. Honor day comes next, the seniors' last day in high school. Then, seniors and their parents attend Class Night. Both of these events honor students for participation in extracurricular activities and for excellence in studies. Capping the year comes graduation which all seniors have waited for with much anticipation.







## GRADUATION '68

In September, many seniors groan as they try to picture a seemingly endless year of burial in the books. But many are shocked at how fast their nine months of entombment come to a close—and how soon they must begin preparing for the responsibilities that await them outside the high school doors.

Many of the seniors try to speculate about the uncertainties of their future course of action. A maze of possible careers opens up to them; each one must be carefully weighed and considered according to potential gains and losses—both financially and emotionally.

Yet, the senior year is not only a time of uncertainty—it is also a time of complete enjoyment of “here and now” which is and can be an exciting part of every senior’s life. Each senior experiences a cementing of old friendships and the gaining of new and refreshing relationships. Each senses that he is one of the “senior citizens” in his school community; and interacts with his fellow upperclassman to bring about new and better innovations in the daily school routine. In extracurricular activities every senior can find a place, because three previous years of participation have helped him to search out his interests, and thus he devotes all the rest of his senior year to activities that are of special interest to him.

The senior year is also one of the most stimulating years in the life of a high school student. The prestige of being looked up to as a leader of the student body; the pleasure of seeing that special girl reign as homecoming queen; and the pride felt when the whole student body sings the alma mater at the last football game all contribute to memories which will be cherished.

The seniors share common thoughts about a very important moment in their lives which is of mutual consequence to all concerned—the day of Graduation. This day marks the opening of a new passageway to discovery, and signals a turning point in the hopes and dreams of every Senior.









1968

## HOMECOMING

Through the drizzle and drear of this year's soggy Homecoming came the undampened shouts of the many Shaw team supporters who turned out to cheer for victory. Although the score was bound up in a 12-12 tie with Garfield at the end of the fourth quarter, the evening was saved from the realm of the ordinary by the presentation of the candidates for Homecoming Queen, and the final selection of the girl who was to reign over the whole rainy occasion. At half-time, the candidates: Debbie Johnson, Pat Funari, Vickie Coiner, Denise Williams, Debbie Price, and Pat Thiele were presented.

The final moments before the crowning were anxious ones for the Shaw spectators. When Debbie Price was called up to receive the symbol of her victory—a crown—the suspense of the crowd gave way to cheers from Debbie's supporters as she became the 1968 Homecoming Queen and presided at the dance in her honor.



1968 Homecoming Queen, Debbie Price, sheds tears of joy.



Pat Thiele with escort Rich Cunningham.



Debbie Price and Pat Funari are helped with their flowers.





Debbie Johnson is assisted in leaving her car.



Queen Debbie escorted by John McCorkle.



Vicki Coinor leaves her car with help from her brother Tom.



Debbie Price and Debbie Johnson circle the field.



Candidate Denise Williams.



# 1969 SHUTTLE STAFF



Barbara Pastuch, Editor-in-Chief  
Ken Lebda, Boys' Sports Editor



Phyllis Sneller  
Senior Class Editor



Daisy Pudze  
Layout Editor



Linda Wood  
Girls' Sports Editor



Ruth Risberg  
Undergraduate Editor



Paul Engel  
Business Manager



Laurel Sacha  
Layout Editor





Dan Engel  
Assistant Editor



Anne Creed  
Copy Editor



Lucy Lowry  
Activities Editor



Debby Vitale  
Assistant Boys' Sports Editor



Val Stepien  
Assistant Activities Editor



Linda Brady  
Asst. Undergraduate Editor



Dave Dussing  
Assistant Photographer



Barbara Banks  
Faculty Editor



## HI LITERS

The 1968-69 Shaw Hi-Liters entertained at football games, rallies, basketball games and the annual Kiwanis show. Their excellent precision dancing reflects their long hours of diligent practice. Practices are held three or four times a week during the summer and every night during the football season. The line consists of twelve girls, plus four under-studies and two managers. Their choreographer is Mr. Maurice Nystram.



HI-LITERS-*Bottom Row:* D. Reardon, B. Wert, L. Scharschmidt, H. Shrader, E. Psihontas. *Second Row:* P. Peters, G. Kraber, L. Cook, P. Shones. *Third Row:* G. Grossman, J. Peckinpaugh, K. Madsen



HI-LITER UNDERSTUDIES-*Bottom Row:* C. Lann, M. Holzheimer. *Top Row:* M. Fowler, B. Leibert



HI-LITER MANAGERS-J. Stone, E. Murphy



## JUNIOR VARSITY CHEERLEADERS



J.V. CHEERLEADERS-*Bottom Row: V. Wells, G. Peoples. Back Row: D. Grievon, C. Davidson, L. Sanker*

## FRESHMAN CHEERLEADERS



FRESHMAN CHEERLEADERS-*Bottom Row: I. Jones, T. Henry, C. Greathouse, Alternates; E. Winters. Second Row: P. Bradley, B. Vitale. Third Row: F. Smith, P. Thomas*

The 1968 Cheerleading Clinics produced two talented sets of cheerleaders. The junior varsity cheerleaders practiced diligently to prepare themselves to cheer for Shaw at the home J.V. football and basketball games. The six freshman cheerleaders worked equally hard to stimulate crowd enthusiasm at the basketball rally and the winter sports rally. These two groups contributed greatly to school spirit.





Sally Humberstone



Margaret Billington, Basketball Captain

## **VARSITY CHEERLEADERS**



Lin Vergith



Linda Shaw





Debbie Johnson, Football Captain



Mascots Monica Putnam, Gail Lucas



Managers Pat Funari, Paulett Kiscozy. Mascot Understudy Sue Salvano



Judy Yoshioka



Understudies Bonnie Kay, Robyn Hill





**OFFICERS**-Bottom Row: L. Shaw, Corresponding Secretary; D. Clark, Vice-President; S. Humberstone, Recording Secretary. Second Row: K. Williams, Treasurer; Mr. McNeilly, Advisor; C. Rittenberg, President

## STUDENT COUNCIL

Shaw's Student Council has long been the outlet for many constructive plans and projects undertaken by its representatives. Every year members are elected from the two buildings thus becoming the voice of the students they serve at each of the meetings, held on an alternate schedule every Tuesday. That is, one meeting is held at the Lounge one week, and then in school during alternating periods the next week.

Every year Student Council undertakes many worthwhile activities. For instance, this year Council distributed I-D cards (with photographs) and decorated the cars for Homecoming. Also, Council organizes the Cardinal-Of-the Month during the year, sponsors the all-school parties, plans the sports rallies, and annually presides over the May Queen election.

Besides the projects which Student Council undertakes for special events, it sponsors a foster child, Jin Shik.



**SOCIAL COMMITTEE**-Bottom Row: C. Lann, L. Scharschmidt, A. Valentine, Chairman; S. Perchan. Second Row: S. Cowles, C. Franks, C. Rittenburg, T. Freeman, J. Marcus



**SPIRIT COMMITTEE**-Bottom Row: M. Ciccarello, P. Thiele, V. Wells. Second Row: K. Madsen, Chairman; D. Petrone, J. Peckinpugh, S. Salvano





SERVICE COMMITTEE-*Bottom Row:* G. Herndon, R. Davis, C. Redmond, S. Jewell. *Second Row:* B. Samson, Chairman; D. Patterson, C. Visci, S. Bealowski, C. Yates



LEGISLATIVE COMMITTEE-*Bottom Row:* L. Jackson, J. Yoshioka, B. Banning. *Second Row:* J. Whatley, C. Peters, J. Leibert, D. Clark, Chairman



PUBLICITY COMMITTEE-*Bottom Row:* J. Allen, Asst Chairman - M. Billington, P. Kisroczy. *Second Row:* M. Sylvester, D. Gunn, C. Rittenberg, B. Pastuch, Chairman



ALTERNATES-*Bottom Row:* L. Meeker, J. Cocker, G. Gianguzzo, S. Crass, I. Sanker. *Second Row:* N. Harris, S. Booker, J. Williams, G. Lucas, P. Peters. *Third Row:* T. Marcovy, T. Fuller, A. Pearson



## CANTEEN COUNCIL

Of the many clubs at Shaw, perhaps Canteen Council is the best known for its variety of activities and accomplishments. With an eye on what's exciting, and also what will benefit the student body as a whole, the council arranges the details for special dances, and also buys records for the dances.

During the weekly meetings, many projects are discussed and amendments made, with supervising remarks added occasionally by the Council advisor, Mrs. Helen Parsh. Among other projects undertaken, the club has served refreshments at Open House and collected profits from the dances for a scholarship fund.



CANTEEN COUNCIL—*Bottom Row:* E. Psihountas, V. Wells, S. Humberstone, J. Yoshioka, B. Kay, S. Salvano, A. Jackson, D. Reardon, J. Cooper, G. Kraber, D. Van Pelt, M. Fowler. *Second Row:* L. Bright, L. Scharschidt, R. Hill, D. Trombley, L. Shaw, J. Stone, Secretary; S. Kraber, M. Carter, N. Shrader, G. Lucas, H. Henderson, C. Visci. *Third Row:* D. Whitten, K. Madsen, J. Peckinpaugh, E. Coleman, G. Crossman, D. Hughes, Vice-President; A. Valentine, B. Samson, P. Shones, P. Peters, D. Gunn. *Fourth Row:* J. Hund, T. Fuller, Treasurer; J. Caufield, J. Clampitt, B. Lynch, E. Shrader, K. Williams, President; P. Havens, N. Harris, C. Yates, B. Samson, R. Davis









## DEBATE



DEBATE—*Bottom Row:* D. Grega, B. Burgener, H. Evans, K. Hanrahan, Secretary. *Second Row:* T. Brennan, T. Freeman, President; T. Rittenburg, M. Webster

## SPEECH CLUB



SPEECH CLUB—*Bottom Row:* F. Clem, Vice-President; D. Grega, L. Sanker, H. Evans, V. Wells, B. Burgener. *Second Row:* C. Franks, J. Cocker, K. Hanrahan, Secretary; T. Freeman, President; T. Brennan, M. Webster. *Third Row:* T. Marcovy, C. Rittenburg, G. Ross, T. Rittenburg

## LE MASQUE



LE MASQUE—*Bottom Row:* M. McFarland, President; N. Harris, L. Sanker, V. Wells, D. McFarland, S. Leuenberger. *Second Row:* G. Lucas, K. Hanrahan, P. Dawson, S. Stevens, J. Fuhry. *Third Row:* J. Phipps, K. Cech, C. Maxwell, F. Clem, Vice-President; J. Cyphers, L. Norris



## MEMBER OF THE WEDDING

The Le Masque Club, sponsored by Miss Charnas, is a club which is open to any student at Shaw interested in acting. So far this year Le Masque has presented a fall play entitled "Member of the Wedding". The three lead parts were portrayed by Joan Fuhry, Karen McIntosh, and John Henry Morton. Joan, who made her first appearance on stage in this play, played the role of Franke, a mixed up twelve year old. Karen played the part of the pleasant "mummy". John Henry, a student at Prospect, had the role of the small next door neighbor who did not quite understand Frankie and her surprising actions and feelings.

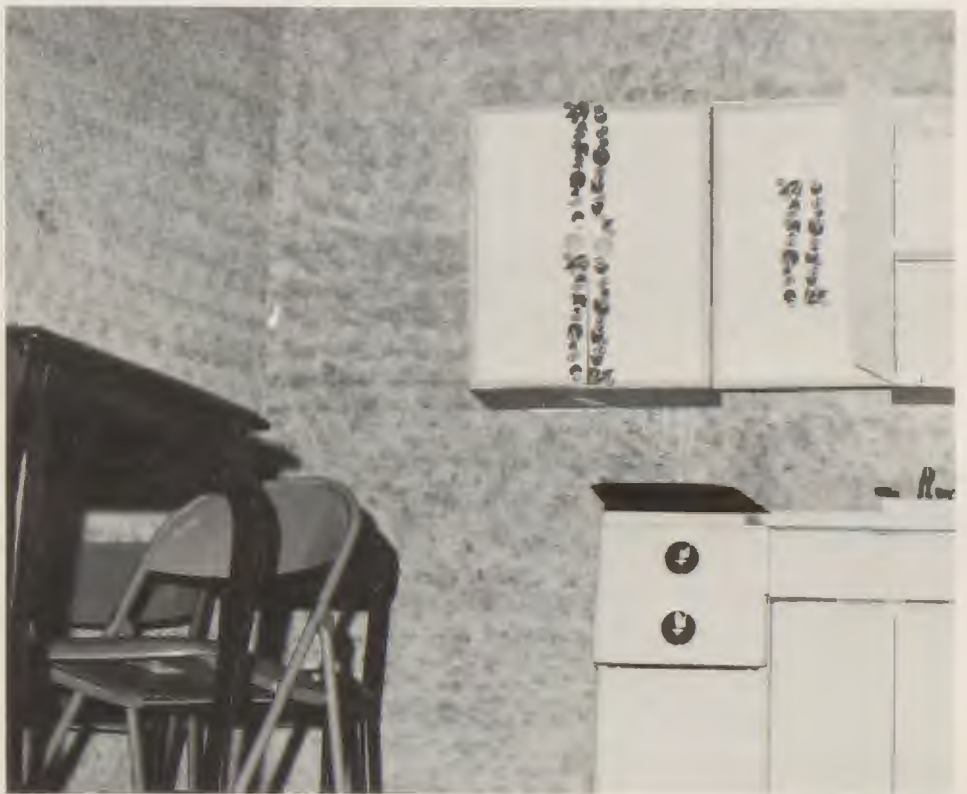



## ORCHESTRA



ORCHESTRA: First Row: B. Burgener, C. Henry, T. Henry, B. Staumbauer. Second Row: S. Mason, P. Funari, B. Mortar, D. Grega, C. Ector, D. Clark, M. Williams, K. Fagerburg, V. Wells, T. Fuller, L. Sander, R. Farmer. Third Row: M. Grant, L. Martin, F. Clem, M. Logan, K. Collier, A. Fagerburg, G. Grossman, N. Galambush, S. Butler, D. Reynolds, J. Pattie. Fourth Row: T. Pearson, C. Yates, D. Cunningham, E. Psihountas, G. Lucas, M. Fowler, J. Wells, B. Davies, D. Collier, D. Harley, B. Webster

Shaw's orchestra, under the direction of Mr. S. Robert Fraser, participated in many programs during the 1968-69 school year. In November, the orchestra played at the traditional Veteran's Day Assembly. December brought the Christmas program—two of them, one during the school day and one in the evening, for parents. With the coming of spring, the orchestra began preparing for their spring concert, an annual event, and in January the orchestra began preparing for the annual spring musical. The second semester was equally busy for this hard working group. After the musical was completed, it was time to begin rehearsals for the spring concert and for Commencement exercises.

The members of the Shaw orchestra are talented musicians. They deserve applause for their ability.





## RHYTHM TEENS



RHYTHM TEENS: *Bottom Row:* P. Shones, S. Wood, L. Scharschmidt, M. Billington K. Fagerburg, P. Funari, J. Stone, L. Shaw. *Second Row:* L. Martin, T. Robinson, D. Clark, N. Galambush, J. Redding, D. Webb, F. Clem, T. Pearson. *Third Row:* R. Davies, T. Fuller D. Hill, J. Phipps R. Kennedy E. Lyndall B. Crysler, C. Rittenburg. *Top Row:* J. Caufield, D. Cunningham, S. Butler, J. Cocker, J. Pattie, D. Reynolds, B. Webster, D. Harley



The Shaw High School Rhythm Teens have long been an outstanding part of our school's musical tradition. This group of talented instrumentalists and vocalists are unique from the other more conventional segments of the music department in that they function much like an informal "family" group.

A great amount of rehearsing goes into every performance that they give. The members are chosen not only for their talent but also for their stamina and ability to get through many a long rehearsal session. But the after effects of the preparation are worth all the effort. The group comes across to every audience as a cheerful unit with a good deal of pep and a lot of versatility of style.

Because of this, the Rhythm Teens are very much in demand. Their professional polish has given them a good deal of fame around the Cleveland area, and they have performed for many local organizations and clubs.



# CONCERT CHOIR AND MIXED CHORUS

The Shaw High Concert Choir and Mixed Chorus, under the direction of Mrs. Ruth Honess, are very busy in the East Cleveland Area. These groups displayed their talent at the Christmas and Spring Concerts. The Concert Choir, the more select of the two groups, performed at the Veteran's Day program, at Severance Center for a Christmas program, and at The Home and Flower Show. Later in the year the Choir participated in the Lake Erie League Choir Festival. Their final performance was at Severance Hall for Commencement exercises.

The Choir and Mixed Chorus are seated in quartets and octets, rather than the usual sectional arrangement. This is used to produce a richer and fuller tone. Both groups sing sacred and secular music, attaining a perfect blend at each performance.



CHOIR—*Bottom Row:* S. Hart, M. Jones, B. Bergner, L. Meeker, D. Reid, L. Lowry, T. Rittenburg, S. Van Pelt, D. Hughes, M. Billington. *Second Row:* T. Haskins, R. Yaxley, R. Kennedy, V. Vitale, R. Neely, A. Warman, K. Williams, P. Funari, L. Shaw, D. Trombley, M. Ross. *Third Row:* L. Martin, D. Hanawalt, P. Peters, G. Lucas, R. Centa, S. Stevens, B. Leibert, C. Dussing, S. Wood, K. Madsen, B. Crysler, J. Hamilton. *Fourth Row:* P. Engel, A. McDermott, P. Hummer, B. Blunt, P. Palmer, D. Hill, B. Griffin, T. Kovatch, L. Vaigins



CHORUS—*Bottom Row:* P. Thomas, D. Shearon, J. Ingram, B. Kennedy, H. Matson, S. Weeks, B. Hart, F. Butler, D. Thompson. *Second Row:* A. Vereen, S. Norris, J. Spain, L. Jackson, M. Long, S. Blair, Q. Algarin, L. Ketterman, T. Binion, D. Grant, J. Schobel, P. Hudson. *Third Row:* B. Wert, L. Taylor, J. Kovatch, L. Woods, B. Williams, L. MacArthur, P. Dawson, V. Wright, W. Sanders, J. Simon. *Fourth Row:* D. Kosinski, D. Treat, J. Hageman, G. Turner, V. Proios, N. Blossom, C. Brandt, H. Huebner, R. Johns, C. Webster, J. Boothe





**CHOIR**—*Bottom Row:* N. Shrader, T. Pearson, D. Clark, J. Phipps, P. Robbins, H. Evans, S. Kraber, A. Warren, M. Simpson. *Second Row:* C. Redmond, S. Dennis, J. Nichols, H. Wilkins, M. Palmer, L. Senker, B. Webb, J. Redding, D. McGaughey, D. Whitmore. *Third Row:* C. Yates, C. Peters, C. Fleming, T. Fuller, M. Putnam, S. Humberstone, J. Pekinpaugh, E. Lyndall, D. Winkler, F. Clem. *Fourth Row:* S. Scharschiot, K. Fagerburg, C. Rittenburg, R. Clark, C. Booker, J. Stone, K. Lebda, F. Lucas, S. Butler, D. Engel



**CHORUS**—*Bottom Row:* M. Perry, G. Gianguzzo, B. Vitale, K. Owens, C. Suttles, V. Betley, M. Gephart, J. Carson, L. Carter, G. Bartkus. *Second Row:* R. Small, E. Harris, V. Kraber, B. Paine, Q. Algarin, J. Williams, R. Thomas, R. Naylor, A. Scott, V. Allen. *Third Row:* W. Copeland, L. Jones, B. Simmons, J. Bizzell, J. Richardson, R. Barr, T. Gipson, F. Jennings, D. McThirsty. *Fourth Row:* E. Parker, C. Hill, N. Galambush, I. Jones, J. Baker, S. Wild, M. Humes, R. Edwards, R. Spaulding, E. Schwendler





## BAND

The Shaw High Marching Band, under the direction of S. Robert Fraser is a very active organization at Shaw High School. The band members began to drill on the football field as a marching band late in August. After drilling the band returned to Korb to learn new music.

The marching band performed during half-time at football games. At the conclusion of the football season the marching band changed over to the Shaw High Concert Band. Late in January they entertained the student body with an exceptional mid-winter concert.



BAND—*Bottom Row:* S. Washburn, M. Holzheimer, S. Mason, M. Grant, J. Cyphers, F. Clem, K. Blank, D. Webb.  
*Second Row:* C. Dearth, S. Leuenberger, T. Minion, C. Simson, R. Yaxley, A. Pearson, R. Whittke, J. Redding.  
*Third Row:* C. Franks, P. Funari, M. Steele, B. Kerrigan, N. Jones, L. Washburn, C. Greyhouse, C. Yates







**BAND**—*Bottom Row:* R. Davies, W. Scharsu, T. Smith, J. Cocker, J. Davis, J. Pattie, D. Reynolds, M. Waugh. *Second Row:* H. Huntziger, M. Sault, J. Franks, H. Date, B. Stevens, J. Rohls, S. Harrold, A. Harrold. *Third Row:* W. Webster, R. Wiggins, M. Galumbush, J. Williams, S. Whitfield, P. McCarthy, D. Pahl, T. Guzick. *Fourth Row:* R. Farmer, B. Dennis, R. Sustaric, T. Robinson





## FUTURE TEACHERS



**FUTURE TEACHERS**-Bottom Row: L. Meers, S. Nathanson, T. Barnes, M. Fedall, R. Yaxley, Treasurer; M. McNall, Secretary; B. Kerrigan. Second Row: V. James, R. Connelly, President; K. Poore, E. Murphy, Vice President; D. Pannell, B. Petty, L. Williams. Third Row: E. Schuender, B. Banks, W. Overton, R. Moore, D. Whitten, A. Warman, E. Huebner, S. Booker, J. Payne

## FUTURE SECRETARIES



**FUTURE SECRETARIES**-Bottom Row: D. Vogt, V. Vitale, L. Wood, D. Lindsay, E. Scheel, J. Dillard, M. McCann, S. Cross, Secretary; D. Holly, K. O'Brien. Second Row: B. Banks, D. Williams, M.E. Barton, P. Gipson, B. Pastuch, J. Mizick, J. High, C. Yeager, D. Reid. Third Row: P. Hrushka, F. Thomas, S. Posipanka, Vice President; M.A. Sullivan, Treasurer; B. Hillwig, Publicity Chairman; P. Nelson, E. Rowe, B. Long, B. Griffin, S. Young



## FUTURE NURSES



FUTURE NURSES-*Bottom Row:* P. Johnson, C. Mitchell, E. Scheel, F. Smith, M. Thomas, D. Hunter, C. Johnson, D. McFarland. *Second Row:* J. Whatley, R. Moore, L. Johnson, R. Collins, L. Hunter, Vice President; P. Shrair, G. Shartz, President; M. Simmons. *Third Row:* M. Stubbs, R. Bradley, K. Merritt, D. Treat, J. Zimmerman, J. Baker, K. Schoenberger, D. Carson, D. Davenport

## COLLEGE CLUB



COLLEGE CLUB-*Bottom Row:* H. Henderson, L. Meeker, S. Hart, V. Vitale, A. Jackson, R. Yaxley, L. Wood, B. Kay, P. Robbins, J. Hamilton, J. Allen, D. Ehrbar, President; L. Thomas, R. Iwata, R. Mitre, R. Galland. *Second Row:* M. Fowler, B. Webb, D. Deardon, B. Senger, P. Brown, S. Booker, E. Coleman, R. Collins, K. Jewell, K. Hanrahan, M. Carter, D. Price, A. Salvator, S. Nathanson, H. Evans. *Third Row:* D. Hughes, G. Ohm, B. Easton, P. Smith, D. Williams, C. Fleming, S. Stevens, L. Norris, R. Moore, E. Huebner, R. Connelly, Treasurer; J. Fuhry, Secretary; C. Peters, P. Funari, A. Valentine. *Fourth Row:* J. Caufield, M. Putnam, P. Shones, P. Hummer, K. McKintosh, C. Green, L. Molles, C. Gottron, D. Petrone, S. Chapman, D. Arn, Vice President



## FRENCH CLUB



FRENCH CLUB-*Bottom Row:* E. Scheel, V. Suttles, M. Simmons, C. Suttles, D. Ehrbar, R. Mitri, V. Wells, N. Blossom. *Second Row:* K. Collier, S. Howard, Vice President; A. Brown, L. Smith, B. Davis, M. Fedell, K. Lenyard, D. Clark, R. Collins, Jim Daul. *Third Row:* J. Hund, E. Coleman, E. Murphy, President; K. Shoenberger, K. Jewell, E. Awadalla, K. Cech, Jim McCarthy. *Fourth Row:* V. Molesch, T. Freeman, S. Childs, M. Holly, C. Brandt, D. Arn, Secretary-Treasurer; N. Harris, S. Booker, K. Kelleher

## NEGRO HISTORY AND CULTURE CLUB



NEGRO HISTORY AND CULTURE CLUB-*Bottom Row:* A. Jackson, A. Scott, M. Simmons, V. Williams, P. Hicks, Secretary; M. O'Neal. *Second Row:* L. Williams, C. Letcher, E. Coleman, K. Cech, D. Brown, D. Pannell, C. Cook. *Third Row:* A. Warith, V. Smith, K. Williams, R. Moore, E. Wilson, Vice President; L. Norris, President



## MATH DISCUSSION GROUP



MATH DISCUSSION-*Bottom Row:* D. Grega, V. Wells, G. Gianuzzo. *Second Row:* V. Molesch, President; S. Howard, S. Nathanson. *Third Row:* D. Jones, K. Kelleher, K. Cech, T. Freeman, Vice President

## CHESS CLUB



CHESS CLUB-*Bottom Row:* J. McCarthy, President; V. Molesch, T. Freeman. *Second Row:* C. Rittenburgh, J. Cuphers, Vice President; H. Wilking, T. Fuller, Secretary-Treasurer



## SPANISH NATIONAL HONOR SOCIETY



SPANISH NATIONAL HONOR SOCIETY—*Bottom Row:* C. Giles, L. Sanker, E. Grover, S. Hart, J. Yoshioka, B. Kay, P. Robbins, M. Palmer, D. Grega, B. Burgener, G. Gianguzzo, R. Iwata, President; B. Rudy, R. Mitri, Treasurer; H. Matson. *Second Row:* M. Underwood, B. Webb, Secretary; A. Creed, F. Clem, M. Carter, S. Nathanson, L. Meeker, P. Peters, B. Senger, C. Visci, S. Perchan, D. Vitale, D. Reardon, H. Evans, Vice-President; D. Hughes. *Third Row:* D. Nathanson, C. Green, D. Petrone, B. Samson, B. Leibert, K. Madsen, B. Blunt, J. Fuhry, C. Way, K. Wishner, G. Grossman, A. Valentine, R. Hill, C. Fleming, K. Jewell, T. Anderson. *Fourth Row:* S. Bealowski, J. Clampitt, J. Caufield

## AMERICAN FIELD SERVICE



AMERICAN FIELD SERVICE—*Bottom Row:* F. Clem, B. Webb, L. Schaschmidt, Vice-President - Treasurer; L. Meeker, S. Hart, D. Grega, G. Gianguzzo, R. Mitri, K. Hanrahan. *Second Row:* T. Freeman, P. Havens, N. Shrader, Secretary; D. Trombley, President; A. Pearson, B. Samson, J. Hund, S. Wood



# NATIONAL HONOR SOCIETY



NATIONAL HONOR SOCIETY—NEW MEMBERS—*Bottom Row:* S. Hart, A. Pearson, D. Schantz, V. Williams, S. Cross, S. Almore, D. Furman, R. Iwata, I. Tomaschek, F. Clem, H. Evans, K. Poore, M. Underwood. *Second Row:* I. Pershing, A. Valentine, J. Stone, B. Banks, N. Shrader, V. Smith, J. Yoshioka, B. Rudy, L. Thomas, B. Pastuch, L. Sacha, A. Creed, K. Hanrahan, D. Seaman. *Third Row:* J. Lyles, K. Jewell, P. Smith, J. Fuhry, D. Petrone, B. Leibert, P. Peters, B. Kay, R. Hill, B. Senger, K. Fagerburg, N. Galambush, G. Ries, J. Cyphers. *Fourth Row:* J. Kotnik, R. Cornez, I. Rae, C. Narbutisitis, K. Lebda, S. Bealowski, T. Marcovy, T. Fuller, S. Butler, N. Fotinos, C. White, G. Seaman, M. Kleitz, A. Premier.



NATIONAL HONOR SOCIETY—FORMER MEMBERS—*Bottom Row:* L. Meeker, S. Humberstone, T. Freeman, L. Scharschmidt, D. Trombley, F. Thomas, T. Gilmore, P. Thiele. *Second Row:* B. Pace, B. Webb, G. Grossman, K. Cech, S. Howard, K. Madsen, C. Peters, M. Fedell. *Third Row:* J. Wert, C. Rittenburg, T. Smith, J. Leibert, T. Cest



## SKI CLUB

To whomever it may concern—ski bums or student beginners alike—Ski Club has become an exciting and important part of all of their lives. The club's main purpose is to offer a good time on the slopes for all, but the accomplishment of this goal often takes many forms. For some, who are new at the sport, fulfillment from a fun angle comes from taking a few lessons. Then, after a good dosage of skill many are able to go on to the higher heights without any slips or slides, but a fall or two is almost an inevitability at any stage of the skiing game.



SKI CLUB—*Bottom Row:* S. Humberstone, Secretary-Treasurer; M. Carter, Student Advisor; K. Madsen. *Second Row:* B. Crysler, Vice-President; J. Peckinpaugh, President; Mr. B. Lefkowitz, Faculty Advisor





## PEP CLUB



PEP CLUB—*Bottom Row:* V. Williams, K. Hyde, P. Johnson, P. Lynch, C. Mitchell, G. Blakeley. *Second Row:* D. Davenport, F. Neice, B. Petty, L. Howard, J. Bizzell, P. Foreman, D. Pannell, G. Peoples. *Third Row:* R. Bradley, P. Smith, President; L. Bright, R. Collins, M. Sylvester, Treasurer; R. Neely, P. Harrell. *Fourth Row:* E. Parker, T. Hill, R. Edwards, G. Turner, M. Stubbs, D. Whitmore, V. Smith, Secretary; D. Heard

By the very name of the organization, Pep Club reveals its first and foremost function—that of rousing up a lot of school spirit and constructive steam among the student population. The club recognizes that a school cannot function solely on study and no excitement so they try to fill the gap with projects designed to pep up sagging student morale. Among various projects, the group has mustered all the selling power possible in order to drive the sale of sensational little spirited items—such as the black and red cardinal buttons and the little wavy Shaw High pom-poms to every spiralling heights.







CATALINA CLUB-C. Shoenburger, M. Putnam, L. Petkovich, D. Petrone, P. Robbins, M.E. Barton, G. Ohm, S. Chapman, J. Hamilton, L. Stanek, C. Peters, C. Green, D. Price, B. Leibert, K. Akiya, P. Thiele, S. Perchan

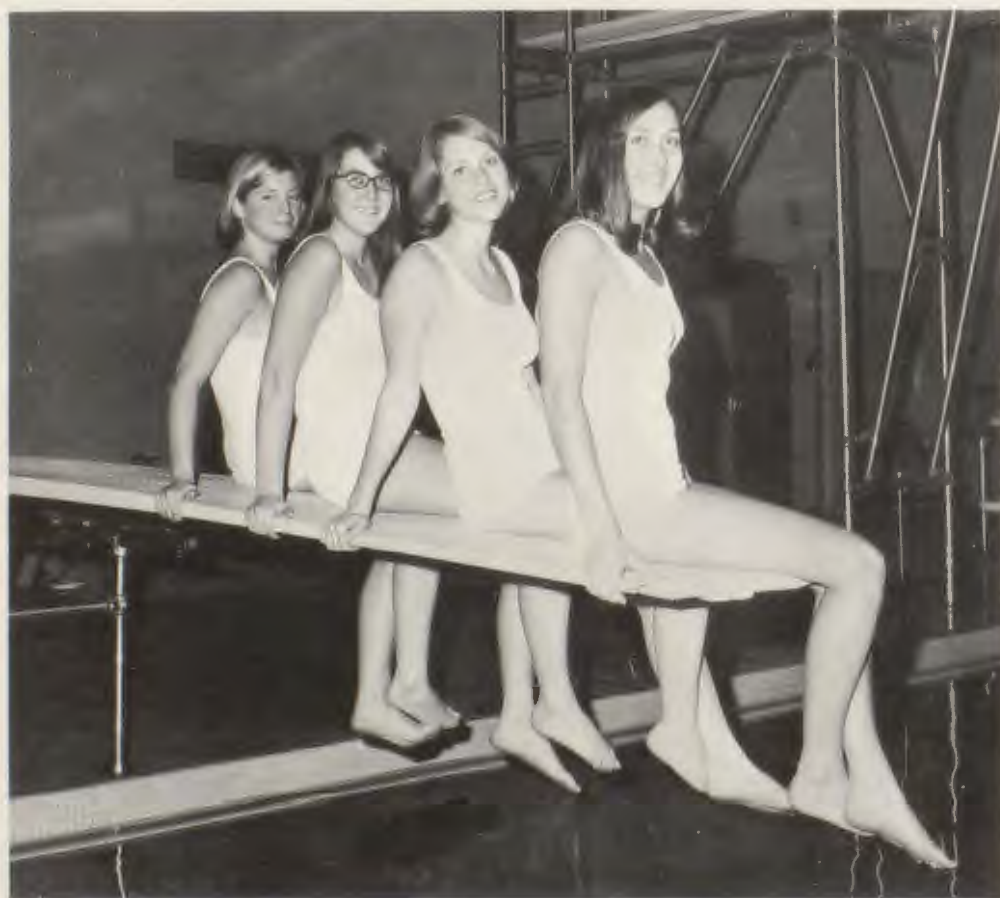

CATALINA OFFICERS-D. Price, Treasurer, C. Shoenberger, Vice President, P. Thiele, Secretary, B. Leibert, President

## CATALINA CLUB

Catalina Club, the girl's synchronized swim organization, is one of the most popular clubs at Shaw. Although membership includes such hardships as stringy hair and late dinners, many girls wish to join Catalina Club each year. These dedicated girls meet every Monday night; and under the capable leadership of their president, Debbie Price, hold a business meeting and then strenuous workouts.

Each spring, Catalina Club sponsors a water show in which the girls demonstrate the different skills and formations they have learned during the year. Each girl participates in the show, either in selected duets or group numbers. Appropriate music and lighting add depth to the swimming techniques.

The Club's activities also include numerous bake sales held in the lounge after school, and sponsoring a dance in the spring. These activities help to raise money for their own costs.







## SERVICE CLUB

There are many clubs which give of their time and efforts to help keep Shaw a functional and friendly place, but none works more toward this end than Service Club, which consists of five committees. Many times we don't realize who runs things "behind the scenes" when broadcasts are given or the music is turned on at Korb. In these instances the Public Address and Sound Crew committees respectively are responsible for what comes to our ears. Another important committee is that of Concessions which keeps behind the counter business running at Korb Lounge after school. The remaining two committees Audio-Visual and Library Aides also serve the student body in important ways: Audio Visual keeps the Shaw TV station alive and Library Aides keep the library in usable condition for all the students who need to use it.



SOUND CREW-*Bottom Row:* L. Lynch, M. Perry. *Second Row:* B. Boothe, B. Samson, J. Spithas, C. Jones



PUBLIC ADDRESS-*Bottom Row:* S. Sneller, R. Scheuer. *Second Row:* I. Rae, C. Maxwell



AUDIO-VISUAL-*Bottom Row:* J. Phipps, C. Maxwell. *Second Row:* M. Salt, D. Fleming, J. Hallo



## LIBRARY AIDS



LIBRARY AIDS-*Bottom Row:* R. Watts, C. Journey, E. Scheel, J. McAleer, B. Hillwig, S. Vick, M. Ciccarello. *Second Row:* R. Rose, D. Bagnato, D. McFarland, N. Cali, N. Champagne. *Third Row:* K. Tyus, P. Gullatt, D. Williams, J. Germane, J. Daull

## CONCESSION



CONCESSIONS-*Bottom Row:* C. Payne, P. Thomas, P. Carey, J. Carson, D. Hunter. *Second Row:* T. Miller, B. Payne, D. Davenport, S. Young, D. Pannell, G. Turner, B. Petty. *Third Row:* T. Simpson, R. Moore, L. Bright, J. Washington, D. McCauley, M. Stubbs. *Fourth Row:* P. Hudson, C. Jones, Manager; E. Parker



## STAGE CREW



STAGE CREW-*Bottom Row:* C. Kirk, J. Phipps, P. Glover, L. Sawyer, R. Payton, T. Mitri. *Second Row:* I. Rae, P. Hicks, C. Maxwell, C. Davidson, M. McFarland, H. Warith, R. Brown

## TV CREW



T.V. CREW-*Bottom Row:* J. Simpson, K. Kelleher, I. Rae, C. Maxwell, W. Hatcher. *Second Row:* J. Phipps, M. Sault, B. Fortlage, D. Jones



## SWIM LEADERS



SWIM LEADERS-*Bottom Row:* K. Pederson, K. Forcht, M. Putman, Vice President; R. Hill, Secretary; J. Yoshioka, D. Price, President. *Second Row:* B. Leibert, D. Van Pelt, L. Petkovich, L. Molles, Treasurer; P. Robbins, H. Henderson

## GUARD CLUB



GUARD CLUB-*Bottom Row:* B. Harris, D. Price, President; J. Fuhry, D. Van Pelt, M.E. Barton. *Second Row:* J. Caufield, D. Billington, D. Arn, M. Chabrand, Secretary; P. Mandelbaum



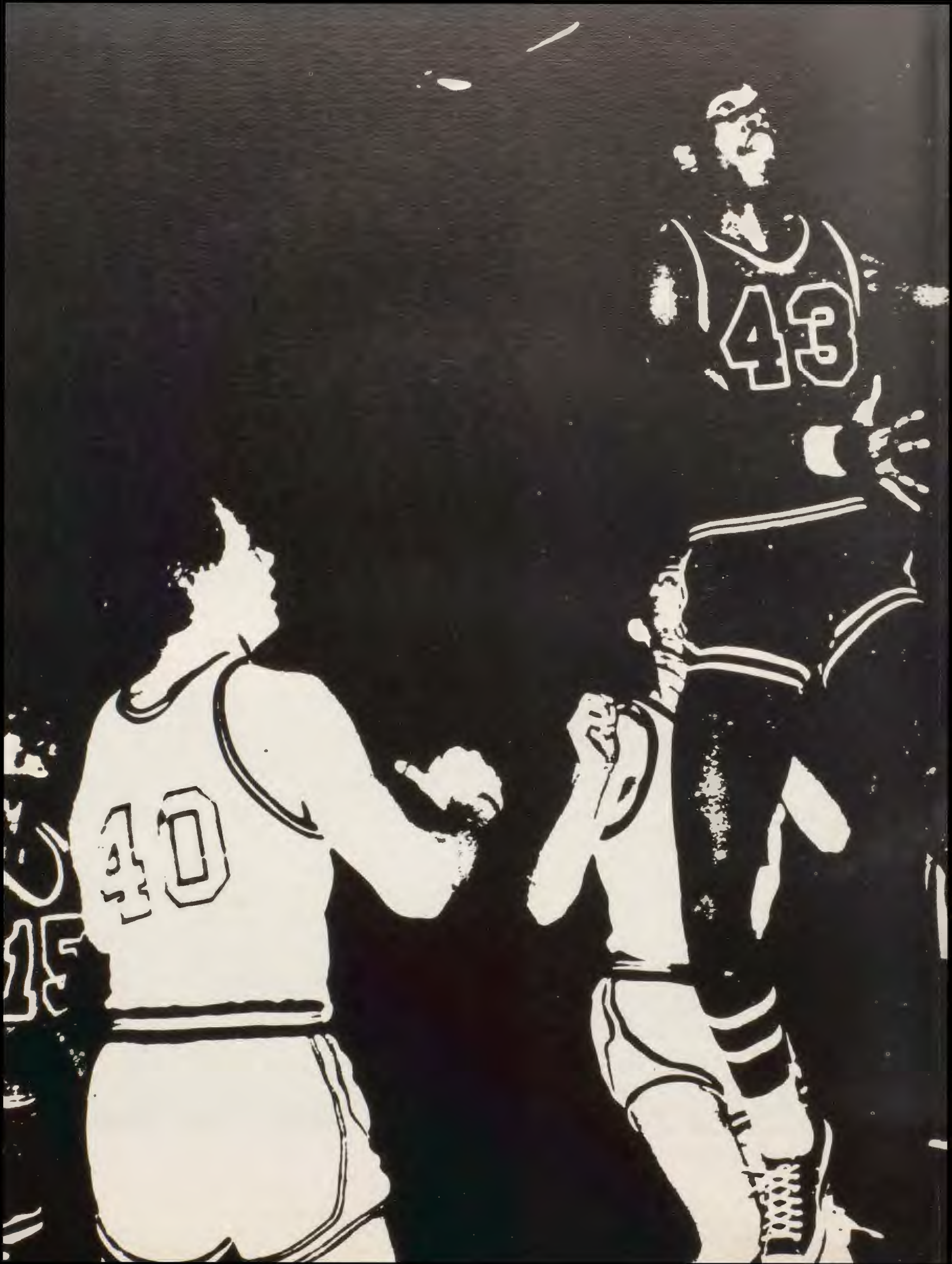





## ATHLETICS



# SHAW HIGH CARDINALS- STATE CHAMPS 1968



VARSITY BASEBALL—*Bottom Row:* T. Larabee, J. Thomas, B. Schultz, B. Steele, J. Wittenmyer, T. O'Neil. *Second Row:* T. Smith, D. Trombley, E. Jones, E. Henkel, G. Allen, D. Lutsko. *Third Row:* D. O'Neil, W. Hastings, Coach Thomson, R. Mates, J. Knox, J. Donovan, C. Richards, M. Yesiolowski, T. Gunder, Coach Hicks, Coach Ciszak.

## RESULTS

<i>Shaw</i>		
7	Wickliffe	0
3	Mayfield	2
0	Euclid	1
4	Parma	3
1	Lakewood	2
4	Cleveland Heights	3
4	Shaker Heights	5
2	Euclid	1
4	Brush	5
3	Parma	0
5	Brush	1
7	Cleveland Heights	5
13	Valley Forge	0
6	Valley Forge	5

Forfeit to Shaker Heights

## RESULTS

Sectional Tournament		
<i>Shaw</i>		
5	Wickliffe	0
4	Euclid	0
District Tournament		
3	South	0
4	Bay Village	3
Regional Tournament		
5	Cuyahoga Falls	0
5	Conneaut	0
STATE TOURNAMENT		
6	Columbus Marion	0
1	Toledo Roger	0





B. Steele, J. Whittenmeyer, D. O'Neil, T. Gunder

'68 Class AA State Champs! This was the spectacular conclusion to the Shaw High Cardinal's baseball season. The regular season, with its 11-3 record was outstanding, but the excitement and tension really began to build and increase when the team entered the section tournament. After winning the regional tournament, the Cardinals could not be stopped. The state tournament was next. Everything was ready—the team was in Columbus, the students at Shaw were waiting to board their chartered buses for the trip to Columbus—and then the rains came! The downpour continued for three days, dampening everything in Columbus, except the Cardinal's desire to win. Finally, the sun broke through and the two tournament games were played. Buddy Schultz' spectacular pitching sparked the team to two shut out victories in one day, a 6-0 win over Columbus Marion Franklin and a 1-0 squeaker over Toledo Rogers. Shaw had won the tournament. For the first time in many years the state baseball trophy rests in the display case in Korb.





# J.V.

## BASEBALL

### RESULTS

*Shaw*

4	Euclid	5
2	Parma	0
4	Brush	3
5	Euclid	4
8	Cleveland Heights	9
5	Cleveland Heights	7
5	Lakewood	8
0	Brush	8
2	Parma	7
3	Valley Forge	1
7	Valley Forge	2
7	Shaker (Forfeit)	0



J.V. BASEBALL—*Bottom Row:* R. Kennedy, G. Aller, E. Jones, D. Baker, M. Snyder, D. Weed, B. Coffee, R. Simms, R. Clark, R. Cunningham, C. Visci, E. Henkel, D. Lutsck, I. Cindric. *Second Row:* Coach O'Neil, M. Beachler, C. White, B. Owens, B. Chrysler, C. Richards, T. Hastings, G. Schrader, J. Greek, C. Jones, P. Mates, D. Dilleaheer, L. Beachler, T. McCunn, Mgr. Jones, Coach Thomson.

## CROSS

## COUNTRY

### RESULTS

*Shaw*

50	Valley Forge	15
50	Euclid	15
50	Brush	15
50	Cleveland Heights	15
50	Lakewood	15
47	Parma	16
47	Parma Normandy	16
50	Shaker Heights	15
29	Garfield Heights	27



CROSS COUNTRY—*Bottom Row:* D. Valentine, D. Brown, G. Herndon, D. Schantz, D. Grant, T. Hawkins. *Top Row:* Coach Ron Donlinsky, J. Heiman, D. Flemming, R. Fried, D. Dilleaheer, P. Gibbs, T. Hatcher.





**VARSITY TRACK**—*Bottom Row:* Coach Wilkinson, J. Kissell, M. Freeman, G. Clampitt, B. Stallworth, B. Stallworth, B. Brown, J. Leibert, W. Price, R. Brown, M. Williams, H. Wilson, S. Bealowski, R. Bridgewater, Coach Gamble. *Middle Row:* D. Pinkney, J. Heiman, R. Kane, J. Heiman, J. Kreutzberg, D. Flemming, J. Smith, C. Tucker, T. Bailey, T. Hatcher, T. Cross, D. Black, D. Piccirillo, R. Thorton. *Top Row:* T. Wiggins, P. Gibbs, E. Clark, J. Yates, B. Blything, H. Atwater, B. Landrum, F. Bizzell, L. Burkitt, G. Kidd, M. Tabor, W. Bell, R. Odom, R. Deforest.

## VARSITY

### TRACK

#### RESULTS

<i>Shaw</i>		
49 <sup>1</sup>	Eastlake North	77½
103	Garfield Heights	24
45	Parma	82
51	Cleveland Heights	76
88	University School	39
54	Shaker Heights	73
45	Euclid	82
70	Brush	57
33	Valley Forge	94
54	Lakewood	73



**FRESHMAN TRACK**—*Bottom Row:* H. Hawkins, J. Claiborne, D. Valentine, B. Clampitt, G. Hawkins, W. McMichael, S. Wilson, D. Gravely, J. Green, Coach Dolinsky. *Top Row:* W. Michal, Mgr., D. Thomas, B. Mitchell, E. Jackson, D. White, T. Bailey, J. Laeng, R. Collier, B. Samson, D. McNall, D. Patterson, D. Rodgers, J. Evans, Mgr.

## FRESHMAN

### TRACK

#### RESULTS

<i>Shaw</i>		
34	Memorial J.H.S.	51
58	Wiley J.H.S.	32
54	Mayfield J.H.S.	32
68	Roosevelt J.H.S.	23
52	Euclid Shore J.H.S.	39
65	Collinwood	25



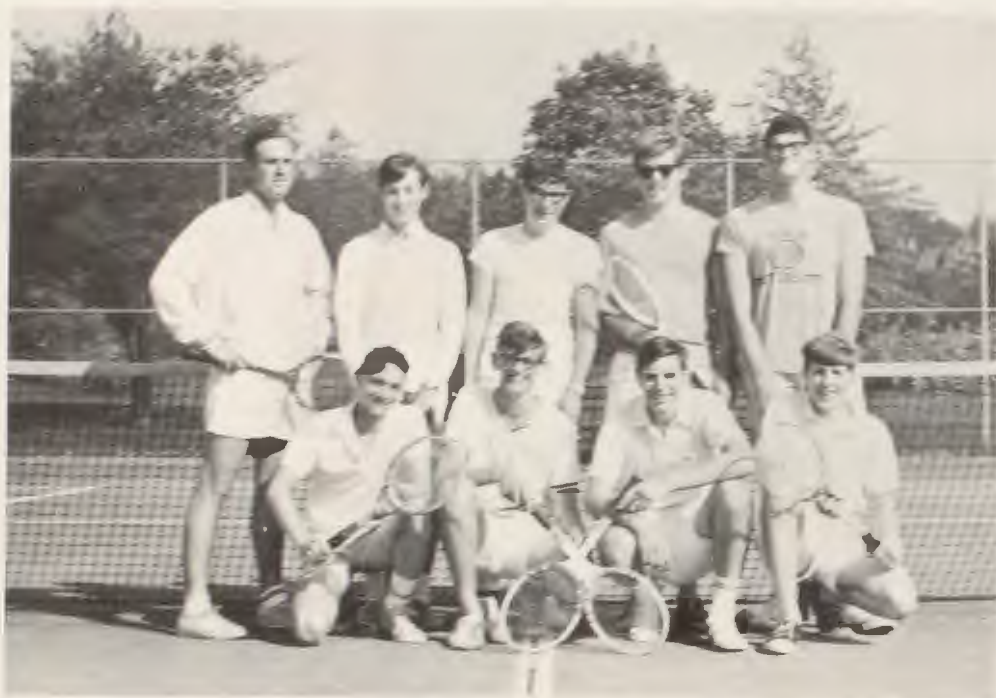

SPRING TENNIS—*Bottom Row:* G. Palmer, S. Winkler, K. Lebda, J. Wells. *Second Row:* Coach Horigan, D. Dussing, J. Kafka, P. Havens, T. Marcovy.

## SPRING TENNIS

### RESULTS

<i>Shaw</i>		
0	Orange	5
2	Beachwood	3
0	Brush	5
1	Cleveland Heights	4
1	Mentor	4
4	St. Joseph	1
0	Euclid	5
1	Willoughby South	4
4	Painesville Harvey	1
2	University School	3

## FALL TENNIS

### RESULTS

<i>Shaw</i>		
0	Shaker	5
5	Parma Normandy	0
0	Valley Forge	5
0	Cleveland Heights	5
2	Lakewood	3
2	Garfield	3
0	Parma	5
0	Euclid	5
0	Brush	





# VARSITY

## GOLF

### RESULTS

Shaw

0	Cleveland Heights	8
1	Parma	7
2	Brush	6
0	Shaker	8
1	Euclid	7
2	Valley Forge	6
0	Lakewood	8



GOLF TEAM—Left to Right: W. Cothey, G. Katana, R. Boothe, R. Cornez, G. Keating, Coach Roger Schnoke.

## GYM

## LEADERS



GYM LEADERS—Bottom Row: B. Lynch, D. Brown, P. Marcum, C. Buggs, L. Burroughs. Second Row: R. Thorton, C. Sanders, R. Bridgewater, J. Jefferson, D. Black.



# 1968 VARSITY FOOTBALL



**VARSIY FOOTBALL**—*Bottom Row:* Mgr. Mims, J. Jones, C. Wesley, S. Noga, D. Brown, R. Davis, B. Landrum, J. Mendolera, R. Wiggins, J. O'Neil, Mgr. Jones. *Second Row:* S. Houseworth, M. Snyder, E. Jones, R. Nied, T. Hawkins, S. Pattie, V. Jones, R. Clark, C. Davidson, D. Butler, T. Wiggins, Mgr. Smith. *Third Row:* Coach Klauss, M. Burke, T. Cross, C. Spolarich, R. Powell, B. Crysler, D. Quander, J. Jefferson, R. Centa, R. Talton, A. Hardy. *Fourth Row:* Coach Libertini, K. Larson, E. Clark, R. Telgarsky, J. Yates, J. Janson, A. Lavender, T. Smith, A. Ottrix, R. Odom, Coach McVicker. *Fifth Row:* Coach Burton, K. Skinner, R. Thornton, T. Marcovy, R. Brown, J. Leibert, C. Tucker, J. Clampitt, F. Mekelton, Coach Vlah.



## RESULTS

<i>Shaw</i>		
32	Collinwood	8
6	Shaker	6
26	Parma Normandy	6
6	Valley Forge	28
8	Cleveland Heights	8
32	Lakewood	12
12	Garfield Heights	12
0	Parma	20
0	Euclid	22
19	Brush	0

























J.V. FOOTBALL—*Bottom Row:* W. Samson, S. Slade, B. Collier, T. Burroughs, D. Piccirillo, J. Hewitt, D. Rodgers, F. Talton, J. Laeng, M. Cooper. *Second Row:* Head Coach Schnoke, Mgr. Safo, R. White, B. Clampitt, H. Hawkins, J. Evans, E. Jackson, T. Hastings, D. Patterson, J. Montgomery, Coach Burgess. *Third Row:* B. Mitchell, T. Rafferty, M. Williams, J. Flowers, T. Bailey, B. Joelson, K. Lacey, J. Visci, J. Green, G. Young, Coach Tillman.

### RESULTS

*Shaw*

0	Shaker Heights	8
22	Parma Normandy	6
6	Valley Forge	30
6	Cleveland Heights	28
12	Lakewood	26
14	Garfield Heights	14
26	Parma	6
22	Euclid	39
14	Brush	6







FRESHMEN FOOTBALL—*Bottom Row:* T. Coleman, S. Carlson, J. May, W. Dillard, J. DiLalla, L. Cross, D. Jones, J. Janson, F. Witcher. *Second Row:* E. Stewart, G. Davis, L. Smith, E. Rashford, T. Aldrich, M. Graves, S. White, W. Howell, J. Battles, C. Davis, J. Colston. *Third Row:* Head Coach Wondrak, L. Wheeler, C. Wilson, M. Paine, H. Davis, U. Robinson, V. Becoat, G. Stoner, B. Montgomery, P. Antone, Coach Ricci. *Fourth Row:* L. Jones, C. Johnson, M. Joelston, T. Mates, M. Stephens, M. Smith, S. Simmons, C. Taylor, Coach Spicuzza.

#### RESULTS

<i>Shaw</i>		
32	Collinwood	0
8	Wiley Jr. High	0
19	Memorial Jr. High	0
9	Garfield Heights	0
14	Lakewood	8
12	Mayfield Heights	20





# VARSITY

# BASKETBALL

## RESULTS

Shaw

74	Shaker	66
79	Normandy	29
59	Valley Forge	55
56	Cleveland Heights	57
58	Lakewood	66
95	Garfield	55
47	Parma	72
62	Euclid	75
50	Brush	59
80	Shaker	48
73	Normandy	50
71	Valley Forge	64
66	Cleveland Heights	59
88	Lakewood	71
72	Garfield	50
69	Parma	63
61	Euclid	65
63	Brush	53



VARSITY BASKETBALL—*Bottom Row:* A. King, M. Marshall, G. Allen, A. Mims, G. Jones, M. Freeman, R. Payton. *Back Row:* T. Gilmore, Coach Thomson, C. Parker, R. Bridgewater, W. Price, C. Wesley, C. Sanders, Coach Fort, J. Kissell













**RESULTS**

<i>Shaw</i>		
54	Shaker	34
51	Normandy	37
56	Valley Forge	45
42	Cleveland Heights	46
54	Lakewood	45
51	Garfield	41
49	Parma	50
37	Euclid	65
37	Brush	36
58	Shaker	46
34	Normandy	35
28	Valley Forge	58
51	Cleveland Heights	60
50	Lakewood	66
53	Garfield	57
45	Parma	38
37	Euclid	53
56	Brush	37



J.V. BASKETBALL—*Bottom Row:* C. Wallace, A. Tiggs, T. Burroughs, L. McConnell, M. Hill, D. Allen. *Back Row:* A. Jones, J. McCann, S. Slade, B. Clampitt, T. Harris, E. Jackson, Coach Schnoke

**J.V. BASKETBALL**



FRESHMAN BASKETBALL—*Bottom Row:* L. Wheeler, B. Brown, C. Little, J. Simmons, J. Battle, R. Harbour. *Back Row:* Coach Lako, E. Barret, Manager; R. Caldwell, J. Maxwell, M. Grace, J. Williams, D. Little

**RESULTS**

<i>Shaw</i>		
42	Hracemarn	21
45	Lakewood	32
50	Memorial	26
51	Collinwood	27
40	Roosevelt	46
50	Emerson	14
36	Euclid Shore	37
46	Roosevelt	43
34	Memorial	24
36	Lakewood	32
47	Collinwood	30
46	Euclid Shore	40



# VARSIITY WRESTLING



VARSIITY WRESTLING—*Bottom Row:* D. Shance, W. Harris. *Second Row:* D. Simpson, A. Lavender, B. Samson. *Third Row:* Coach Tillman, V. O'Brian, R. Talton, P. Mates

## RESULTS

### Shaw

23	University School	17
25	Collinwood	18
8	Mentor	26
15	Garfield Heights	20
13	Euclid	23
27	Normandy	13
25	Brush	12
15	Shaker	24
12	Valley Forge	21
14	Cleveland Heights	23
43	Lakewood	0
13	Parma	22



Coach Eaton, K. Williams, R. Brown, C. Buggs





## JUNIOR VARSITY WRESTLING



J.V. WRESTLING—*Bottom Row:* J. Jefferson, J. Heiman. *Second Row:* T. Flowers, S. Wilson, M. Williams, T. Smith. *Third Row:* T. O'Neil, T. Rafferty, T. Hawkins, D. Piccarillo, K. Lacey, G. Hawkins

### RESULTS

<i>Shaw</i>		
3	Mentor	35
21	Collinwood	23
3	Garfield	43
8	Euclid	34
9	Normandy	27
9	Brush	34
12	Shaker	29
3	Valley Forge	44
8	Cleveland Heights	34
13	Lakewood	23
13	Parma	26

## FRESHMAN WRESTLING



FRESHMAN WRESTLING—*Bottom Row:* C. Stevens, D. Patterson, G. Grant. *Second Row:* J. Thomas, P. O'Brian, L. Wiggins, M. Paine, C. Buggs. *Third Row:* Coach Wheeler, D. Brown, C. Johnson, L. Jones

### RESULTS

<i>Shaw</i>		
20	Memorial	25
9	Euclid Shore	33
12	Euclid Central	31
3	Garfield	33
28	Greenview	24
16	Mayfield	24



# VARSITY, J.V.

## SWIMMING

### RESULTS

*Shaw*

63	Painseville Harvey	32
52	Shaker	43
35	Cleveland Heights	60
33	Lakewood	62
37	Berea	58
42	Euclid	53
43	Midpark	52
45	Brush	50
51	Shaker	44
46	University School	49
40	Cleveland Heights	55
37	Lakewood	58
50	Euclid	43
	Brush	



VARSITY SWIMMING—*Bottom Row:* B. Downs, T. Coiner, R. Clark, P. Mandelbaum, T. Gest. *Second Row:* D. Billington, R. Cullen, R. Luzier, J. Cullen, P. Havens. *Third Row:* J. Wells, J. Leibert, T. Marcovy, J. Laeng. *Fourth Row:* Coach Hutchinson



J.V. SWIMMING—*Bottom Row:* W. Dillard, R. Nagy, R. Rose, R. Curshman, H. Date. *Second Row:* J. Harcus, R. Tucker, J. Evans, R. Cerasimas, J. Franks. *Third Row:* J. Lauffer, J. Collins, R. Correll





## TIMERS CLUB



TIMERS CLUB—*Bottom Row:* L. Sanker, P. Robbins, M. Putnam, D. Petrone, L. Brady, L. Stanek. *Second Row:* P. Brown, J. Fuhry, D. Van Pelt, L. Petkovich, J. Cooper, H. Evans. *Third Row:* M.E. Barton, K. Akiya, D. Clark, B. Klooz, L. Molles, D. Vitale, D. Price. *Fourth Row:* R. Pomidore, S. Stevens, B. Leibert, P. Theile, B. Senger, C. Brandt, C. Fleming





## ATHELETIC COUNCIL



L. Vergith  
President

V. Coiner  
Vice-President

P. Gipson  
Sec-Treas.

L. Bright

M. Dual

S. Hargrove



D. Johnson

N. Jones

D. Pannell

S. Salvano

A. Salvatore

B. Senger



M. Simmons

A. Valentine

R. Weems

J. Yoshioka

## OFFICIALS CLUB

The Athletic Council and the Officials Club together serve the Shaw High Girl's Physical Education Department both during and after school hours. The Athletic Council Members double as gymleaders and organize the Girl's Athletic Association Activities after school. Each Girl is assigned a sport; for which she signs up the teams, takes attendance, and records the points for each girl that took part. The Official's Club members assist in the G.A.A. games by officiating; receiving 5 extra G.A.A. points for each game they officiate.

To raise funds the clubs held bake sales and sponsored a competitive sports games such as Smith-Vassar and Army-Navy involving student players.



OFFICIALS CLUB—*Bottom Row:* P. Sneller, Vice-President; S. Cross, Secretary; Pam Gipson, President; M. Simmons. *Standing:* J. Carson, L. Vergith, J. Yoshioka, S. Cowles



## ARMY-NAVY CHEERLEADERS



ARMY CHEERLEADERS—*Bottom Row:* D. Davenport, P. Bradley. *Second Row:* L. Cook, S. Cross. *Back Row:* F. Smith, P. Pannell, Captain

Both the Army and the Navy have reputations that range world wide, but these two American branches of military service are not the only ones with a claim to fame. Each year Shaw holds tryouts for a very important event—and the name of the game is Army-Navy too. About 40 girls are chosen out of the many who try out, and the game always proves to be exciting.



NAVY CHEERLEADERS—*Bottom Row:* K. Marshall, R. Neely. *Second Row:* D. Terrell, A. Warren. *Back Row:* L. Wiggins, J.S. Jones



## ARMY VARSITY



ARMY VARSITY—*Bottom Row:* A. Valentine, Co-Captain, S. Hargrove, Co-Captain *Middle Row:* P. Foman, B. Petty, B. Griffey, J. Alexander *Last Row:* D. Johnson, Manager, B. Payne, C. Whitmore, L. Williams, D. Pannell, L. Hunter

## ARMY JUNIOR VARSITY



ARMY JUNIOR VARSITY—*Bottom Row:* A. Toney, D. Treat *Middle Row:* T. Patton, F. Jennings, M. Ciccarello, R. Brown *Last Row:* G. McGee, C. Huguley, I. Jones, C. Davidson, D. Brown, Manager



## NAVY VARSITY



NAVY VARSITY — *Front Row:* S. Young, Co-Captain; G. Weems, Co-Captain. *Second Row:* D. Payton, J. Carson, P. Cipson. *Back Row:* M.A. Sullivan, Manager; N. Jones, E. Hayes, P. Spencer, M. Chabrand, D. Furman, Manager

## NAVY JUNIOR VARSITY



NAVY J.V. — *Front Row:* G. Peoples, Co-Captain; J. Brown, V. Suttles, L. Yarbrough, B. Paine, Co-Captain. *Back Row:* S. Gullatt, Manager; P. Cipson, C. Letcher, V. Ward



















# SENIOR INDEX

AKIYA, KATHLEEN Chop-Chop  
1869 Windermere  
451-0074

*Community College - Business*  
Future Nurses Club, Friendship  
Club, Timers Club, Shaw Presents,  
Monitor, Catalina Club, Orchestra,  
C.A.A., Swim Leaders, Prom Com-  
mittee, Pep Club

ALLEN, GEORGE Pokey  
1627 Melbourne Rd.  
541-2296

Freshman, J.V., Varsity Football,  
Freshman, J.V., Varsity Basketball,  
Freshman Track, J.V., Varsity  
Baseball

ALLEN, JUDY JJ  
16272 Glynn  
932-2308

*University of Cincinnati - Interior*  
Design  
Student Council, College Club,  
Friendship Club, Rim, Monitor,  
Mixed Chorus, G.A.A., Swim  
Leaders

ALLEN, VICTORIA Vickey  
1161 Melbourne  
851-0953

*Community College - Secretary*  
Service Club, Mixed Chorus, Army-  
Navy, Prom Committee, Library  
Aids

ALMORE, SHIRLEY Pugs  
13204 Euclid  
261-1133

*Community College - Accountant*  
Monitor

ALSTON, LANNIE  
1536 Lakefront  
268-3805

*Air Force Cadet School*

AMOS, LYVONNE Pudd'n  
1211 Lake Front  
851-6185

*Foods Service Supervisor*

ANDERSON, HARVEY Joe  
1365 E. 141  
851-0962

*Cleveland State - Medical*  
Technician

ANDERSON, IDELLA Peaches  
13415 Garden Rd.  
268-5105

*Clerical Worker*

ANDERSON, TIM "Peanuts"  
14816 Alder Ave.  
541-7302

*John Carroll - Business Adminis-*  
tration  
Monitor, Mixed Chorus, Spanish  
National Honor Society

ARN, DEBORAH Deb  
14620 Orinoco  
541-1970

*Bowling Green - Speech and Hear-*  
ing Therapist

French Club Secretary-Treasurer,  
College Club President, Friend-  
ship Club Vice-President, Ski Club,  
Guard Club, Timers Club, Moni-  
tor, Catalina Club, G.A.A., Prom  
Committee, Office Aids

ASHFORD, ALICIA Fro  
1842 Brightwood  
421-2982

*Erma Lee Beauty School - Beau-*  
tician

Future Nurses Club, Future Sec-  
retaries Club, Friendship Club,  
Monitor, Negro Culture and History  
Club

AULT, NELSON Bo-Hunk  
14619 Shaw  
268-5088

*Tool and Die Maker*  
Monitor

BAKER, JOYCE Turkey  
1217 E. 125  
451-3251

LPN Nurse  
Future Nurses Club, Mixed Cho-  
rus, Office Aids

BALDWIN, PATRICIA  
1750 Doan  
681-3897

*Business Education*  
French Club, Friendship Club,  
Timers Club, Service Club, Moni-  
tor, G.A.A., Prom Committee, Of-  
fice Aids

BARTLEY, DEBORAH Debbie  
1750 N. Taylor  
Secretary  
Monitor

BARTON, MARY ELLEN  
1717 Shaw Ave.  
681-6428

*Secretary*  
Future Secretaries Club, Ski Club,  
Guard Club, Timers Club, Monitor,  
Catalina Club, G.A.A., Swim Lead-  
ers, Prom Committees, Office Aids

BEASLEY, BRAD  
1258 Carlyon Rd.  
Central State University -

Elementary Education Monitor,  
Negro Culture and History Club,  
Varsity Track, Cross Country

BECKENHAUER, RICHARD Rick  
1835 Wellesley  
451-1768

*Electronic Technician*

BENVENUTO, ANTHONY Tony  
19800 Tyrone Ave.  
Ke-1-7897

*Rochester Institute of Techno-*  
logy - Artist

BILLINGTON, MARGARET Marg  
1923 Rosemont Rd.  
761-0752

*Ohio State - Housewife*  
Student Council, Ski Club, Monitor,  
Choir, Mixed Chorus, Rhythm Teens,  
Freshmen, J.V., Varsity Cheerlead-  
ers, G.A.A., Prom Committee, Pep  
Club

BLAIR, RENEE Content  
12813 Superior Ave.  
451-2648

*Central State - Interior Designer*

BLAKELY, GERALD  
13902 Beaumont  
451-1066

BLUNT, BARBARA Bonnie  
936 Brunswick  
451-1858

*Baldwin-Wallace*  
National Honor Society, College  
Club, Ski Club, Shaw Presents,  
Monitor, Choir, Mixed Chorus,  
G.A.A., Humanities East

BONNER, GREGORY  
1868 Roxbury Rd.  
229-2057

*Data Processing*

BOOKER, SHERYL  
1280 Mellbourne  
451-5896

*Howard University - Teaching*  
Student Council, French Club, Fu-  
ture Teachers Club, Speech Club,  
Monitor, Choir, Mixed Chorus,  
G.A.A., Shaw Presents

BRANDT, JAMES B.A.  
896 Greyton  
851-1845

*John Carroll University - Law*  
Monitor

BRAY, QUEENIE Soup Bone  
1823 Brightwood  
795-7498

*Medical Secretary*

BROWN, DON  
1889 Belmore  
851-5720

Varsity Football

BROWN, JEAN  
1755 Amherst

681-5237  
*Victor Comptometer - Comptom-*  
er Operator  
G.A.A., Army-Navy

BROWN, JOHN  
12448 Alder  
681-0812

*Kentucky State College*

BROWN, PATRICIA Pat  
1210 North Lockwood  
681-8167

*Delaware College - Physical Ed-*  
ucation

College Club, Friendship Club, Ski  
Club, Timers Club, Official's Club,  
C.A.A., Army-Navy Manager,  
Smith-Vassar, A.C., Gym Leaders,  
Prom Committee, Pep Club, Negro  
Culture and History Club

BROWN, ROBERT Bozo  
1726 Northfield Ave.  
761-2897

*Navy - Tool and Die Maker*  
Shaw Presents

BRYANT, JEROME Jerry  
1317 Shawview  
851-3245

*Community College - Radar Tech-*  
nician

BURDETTE, GEORGE Deacon  
1880 Burnette Avenue  
761-1141

*Cuyahoga Community - Police*  
Work

German Club, Shaw Presents, Moni-  
tor, Prom Committee

BURNEY, ROSALIND Ros  
1876 Standwood Road  
541-5663

*Community College - Woman Pro-*  
bation Officer

Shaw Presents, Monitor, Negro  
Culture and History Club, Mixed  
Chorus

BUTLER, DON Supersmooth  
1626 Pontiac  
851-6047

*Finley College - Business Adminis-*  
tration

Varsity Football, Varsity Baseball,  
Stage Crew

BYRNES, DANNY Fat Jack  
863 Helmsdale  
681-4533

*Cleveland, State, Cuyahoga Com-*  
munity - Agriculture

Ski Club, Monitor, Cardinal News-  
paper, Prom Committee, J.V. Foot-  
ball, Freshman Track

CALI, NANCY Meatball  
1329 East 141st Street  
681-8986

*Beautician*

Friendship Club, Monitor, G.A.A.,  
Library Aid, Pep Club

CARTER, LORAINÉ Tina  
1712 Harishorn #3  
851-8752

*Beautician*

Mixed Chorus

CARTER, MELANIE Mel  
967 Greyton Road  
681-0713

*Frostburg State College - Teacher*

Student Council, Canteen Council,  
College Club, Ski Club, Monitor,  
Mixed Chorus, G.A.A., Prom Com-  
mittee, Friendship Club

CAUFIELD, JEFF Wes  
15731 Forest Hills Blvd.  
321-9437

*Ohio State University - Brain Sur-*  
geon

German Club, College Club, Ski  
Club, Shaw Presents, Guard Club,  
Monitor, Orchestra, Rhythm Teens,  
Prom Committee, Freshman, J.V.,  
Varsity Wrestling, Tennis

CECH, KATHLEEN The Big K  
2130 Taylor Road  
851-3630

*Oberlin College*

National Honor Society, French  
Club, Art Club, Shaw Presents,  
Rim, Monitor, La Masque, Human-  
ities East, Negro Culture and His-  
tory Club

CHABRAND, MICHELLE Will  
2000 Beersford Place  
451-6145

*Cuyahoga Community - Airline*  
Stewardess

French Club, Friendship Club,  
Guard Club, Secretary, Monitor,  
G.A.A., Army-Navy, Swim Leader

CHISLTON, EDDIE Chis  
13407 Fourth Avenue  
761-5723

*Electronics Engineer*  
Monitor, J.V. Wrestling

CLAMPIT, JERRY Jed  
1833 Roxford Road  
268-0484

*Baldwin-Wallace - M.D.*

Canteen Council, German Club,  
Ski Club, Monitor, Prom Commit-  
tee, Freshman, J.V., Varsity Foot-  
ball, Freshman, J.V. Basketball,  
Freshman, J.V., Varsity Track

CLARK, DEBORAH Deb  
2093 Mt. Vernon Blvd.  
932-5739

*Baldwin-Wallace - Elementary*  
Education

Student Council Vice-President,  
German Club, Friendship Club,  
Ski Club, Timers Club, Shaw Pre-  
sents, Monitor, Orchestra, Rhythm  
Teens, C.A.A., Swim Leaders

COINER, MICHAEL Mike  
2052 Brunswick Road  
541-2052

*Malone College - Teacher*

Monitor, Gym Leader Swim  
Leader, Student Council Alterna-  
tive, Freshman Wrestling, J.V.,  
Varsity Track

COINER, VICKI  
1900 Knowles  
851-4867

*Airline Stewardess*

Future Secretaries Club, Friend-  
ship Club, Monitor, G.A.A., Army-  
Navy, Smity-Vassar, A.C., Gym  
Leader

COLEMAN, ELSIE  
1262 Melbourne  
851-4286

*Ohio University - Speech Therapist*

Student Council, Canteen Council,  
French Club, College Club, Moni-  
tor, Office Aids, Negro Culture and  
History Club

COLLINS, RITA Bougalou  
12801 Phillips Avenue  
851-6972

*Kent State University - Drama*

French Club, Future Secretaries,  
Future Nurses Club, College Club,  
Timers Club, Monitor, Speech  
Club, Shaw Presents, G.A.A., Prom  
Committee, Pep Club, Negro His-  
tory Club, Future Teachers Club,  
Friendship Club

CONAWAY, JACK  
1859 Stanwood  
451-4464

*Cleveland State*

CONNELLY, REGINA  
14105 Northfield Avenue  
451-2016

*The University of Toledo - Ed-*  
ucation

Future Teachers Club President,  
Treasurer of Service Committee,  
College Club Treasurer, A.F.S.,  
Monitor, Prom Committee, Office  
Aids, Humanities East, Pep Club

COTTON, ELBERT Bobo  
1001 Carlyon Road  
541-8787

*Cleveland Community College -*  
Social Work

Freshman Football, Freshman  
Wrestling



- CREED, ANNE Seymour  
3339 Monticello Blvd.  
321-3558  
*Macalester College - Fuller Brush-girl (in Mexico)*  
Art Club, SHUTTLE, Monitor,  
Spanish National Honor Society,  
Prom Committees, Humanities East
- CROSS, STEPHANIE Stephanie  
1250 North Lockwood Avenue  
541-7393  
*Cleveland State University - Biology*  
Student Council, Future Secretaries  
Club, Official's Club, Shaw Presents,  
Monitor, G.A.A., Army-Navy,  
Smith-Vassar, Prom Committees,  
Humanities East, SHAW OB-  
SERVER
- CRYSLER, WILLIAM Stitch  
2067 Taylor Road  
681-4183  
*Kent - Commercial Pilot*  
Student Council, Ski Club Vice-  
President, Shaw Presents, Band,  
Choir, Mixed Chorus, Rhythm  
Teens, Prom Committees, Varsity  
Football, Freshmen Wrestling, J.V.,  
Varsity Baseball, Golf
- CUNNINGHAM, DEBORAH Debbie  
15806 Hazel Road  
541-9211  
*Ashland*  
Orchestra, Band, Rhythm Teens,  
Freshmen Cheerleader
- CUNNIMS, THOMAS Slim  
1822 Crasmere  
851-4428  
*Cleveland Engineering Institute - Machine Design*  
Monitor, Office Aid
- CYPHERS, JAMES Old Vic  
1656 Lockwood Avenue  
541-7350  
*Baldwin-Wallace College - Teaching*  
German Club, Chess Club Vice-  
President, President, RIM, Band,  
Le Masque, Humanities East
- DAVIDSON, LARRY  
12721 Phillips Avenue  
451-5652  
*Ohio University - Draftsman*  
Negro Culture and History Club,  
Freshman, J.V. Football, Fresh-  
man, J.V. Wrestling
- DAVIS, HIRAM Gunbug  
13900 Savannah
- DAULL, MARGUERITE Margie  
1876 Allandale  
268-2770  
*Cuyahoga Community College - Registered Nurse*  
Friendship Club, Monitor, G.A.A.,  
Army-Navy, A.C., Office Aid,  
Humanities East, Gym Leader
- DAVIDSON, CORNELIUS Corny  
12721 Phillips Avenue  
451-5652  
*Cleveland State University - Accounting*  
Shaw Presents, Gym Leader, Fresh-  
man, J.V., Varsity Football, Fresh-  
man, J.V., Varsity Basketball, J.V.  
Baseball
- DAVIS, SUSAN Beany  
1233 Melbourne  
851-8789  
*Central State College Education*  
French Club, Future Teachers  
Club, Friendship Club, Speech  
Club, Monitor, G.A.A., Negro Cul-  
ture and History Club
- DEAN, GERALD Mike  
16198 Helmsdale Road  
*Cleveland State - Veterinarian*  
Debate Club
- DEARDEN, DAVE  
1733 Shaw Avenue  
451-2829
- Police Officer  
German Club
- DENNIS, ROBERT  
13507 Beaumont Street  
*IBM School - U.S.M.C. - Data Pro-  
cessing*  
German Club, Band
- DILLARD, JACQUELINE Jackie  
1001 E. 129th Street  
851-0377  
*Community College - Legal Secretary*  
Future Secretaries
- DOWNES, BARANT Barry  
1023 Greyton Road  
761-4850  
*Kent State University - Federal Government Work*  
Shaw Presents, Swim Leader, Var-  
sity Swimming
- DUNCAN, LOWELLA Lou  
1734 Chapman Apt. #5  
851-4602  
*Housewife*
- RIM, OBSERVER, Humanities East
- EASTON, BETH  
14514 Woodworth Road  
681-4656  
*Teaching*  
College Club, Friendship Club,  
G.A.A.
- EGGERS, KATHY Eggs  
1271 Coit Avenue  
851-2064  
*Beautician*
- ELKINS, LINDA Pixie  
1466 East 133rd Street  
851-1629  
*Cleveland Community College - Receptionist*  
Future Secretaries Club, G.A.A.
- ENGEL, PAUL  
1031 Greyton Road  
851-9420  
*Kent State University - Journalism*  
Shaw Presents, RIM, SHUTTLE,  
Choir, Prom Committee
- FARRIS, GRAY  
1879 Nela  
851-9024  
Monitor
- FEDELL, MICHELE Mickie  
1817 Allandale Avenue  
681-1636  
*Cleveland State University - Teaching Math*  
National Honor Society, French  
Club, Monitor, G.A.A., Humanities  
East
- FIELDS, REBECCA Becky  
1762 Carlyon  
795-8546  
*Central - Elementary Education*  
Future Nurses Club, Negro Culture  
and History Club
- FITZPATRICK, GERALD Jerry  
13221 Forest Hills Ave.  
*Cleveland Community College - Accountant*
- FITZPATRICK, RICHARDO Ricky  
13321 Forest Hills Ave.  
*Cleveland Institute of Art - Drafts-  
man*
- FLEMING, JUANITA Wanda  
1247 East 146th Street  
Army-Navy
- FATINOS, NICEPHOROS Nick  
1000 Nelaview  
761-1491  
*Case-Western Reserve University - Chemical Engineering*  
German Club, Chess Club, Math  
Discussion Group, Prom Committee
- FREEMAN, CHARLES  
14417 Scioto Avenue  
761-2749
- University of Colorado -  
Negro Culture and History Club
- FREEMAN, TERRY  
1836 Wadena  
791-3934  
*Rensselaer - Mathematics*  
Student Council, National Honor  
Society, Chess Club, French Club,  
Math Discussion Group, Speech  
Club, A.F.S., Prom Committee,  
Freshman, J.V., Varsity Swimming,  
Senior Class President, Bowling
- FUHRY, JOAN Lew  
15872 Lynn Road  
971-1091  
*University of Dayton - Sociology*  
College Club Secretary, Friend-  
ship, Club Publicity Chairman,  
Guard Club, Timers Club, Shaw  
Presents, Monitor, Choir, Mixed  
Chorus, Mascots, C.A.A., Army-  
Navy, Swim Leaders, Spanish Na-  
tional Honor Society, Le Masque,  
Humanities East, THE OBSERVER
- FUNARI, PATRICIA Pat  
1150 Brandon Road  
971-5750  
*Hood College - Home Economics Journalism*  
German Club, College Club, Ski  
Club, Timers Club, Shaw Presents,  
Orchestra, Band, Choir, Cheer-  
leader Manager, Rhythm Teens,  
Prom Committee
- GALLAND, WILLIAM Rick  
1827 Chapman  
541-4669  
College Club, Ski Club, Freshman,  
J.V., Varsity Wrestling, Band
- GERMAINE, JANICE  
954 Caledonia Road  
MUI-1276  
*Nursing*  
Future Nurses Club, Friendship  
Club, Ski Club, Monitor, Library  
Aids
- GEST, THOMAS Tommy-poo  
2164 Taylor Road  
761-6652  
*Florida State University - Teacher*  
Student Council, National Honor  
Society, German Club, Catelina  
Club, Mixed Chorus, J.V. and Var-  
sity Swimming
- GIBBS, NELSON Sugarcake  
1535 Lakefront  
451-3325  
*Cuyahoga Community College*  
Band, Orchestra, Track
- GILAN, MARSHALL Corky  
1303 Coit Road  
761-4207  
*Drafting*  
Monitor, Varsity Football, Varsity  
Basketball, Varsity Baseball
- GILMORE, THOMAS Squirrel  
1269 Bender Avenue  
451-2763  
*Iowa State University - Aerospace Engineering*  
National Honor Society, German  
Club, Chess Club, Monitor, Prom  
Committee, Freshman and Varsity  
Basketball Manager
- GILMORE, WAYNE  
14412 Alder  
761-7552  
*General Motor Institute - Transmissions Specialist*
- GIPSON, PAMELA Pam  
1168 North Lockwood  
851-7667  
*Ohio University - Home Economics Teacher*  
Student Council, French Club, Fu-  
ture Secretaries Club, Friendship  
Club, Officials Club President,  
Shaw Presents, G.A.A., Army-  
Navy, Smith-Vassar A.C. Secretary-  
Treasurer, Pep Club Vice-President
- GLOVER, PRESTON Cassinova  
13505 Sixth Avenue  
268-2719  
*Micro Photo*  
Shaw Presents, Swim Leader
- GRAVELY, CLEOPHIA  
1454 East 133 Street  
*Telephone Operator*  
Monitor
- GRIFFEY, BRENDA Griff  
13409 Forest Hills Avenue  
851-1047  
*Cuyahoga Community College - Nursing*  
German Club, Future Nurses Club  
Secretary, Friendship Club, RIM,  
Monitor, G.A.A., Army-Navy,  
Smith-Vassar, Office Aids, Negro  
Culture and History Club
- GRIFFIN, BELINDA Liz  
13000 Forest Hills  
268-0777  
*Kent State - X-Ray Technician*  
Future Secretaries Club, Friend-  
ship Club, Shaw Presents, Monitor,  
Choir, Mixed Chorus, Office Aids
- GRIMES, PAT Sweet Black  
1362 Elwood Road  
681-9092  
*Central State - Business Administration*  
Future Secretaries Club, G.A.A.,  
Swim Leader, Negro Culture and  
History Club
- GROSSMAN, GAIL  
917 Ravine Drive  
681-5185  
*Miami University - Teacher*  
Student Council, National Honor  
Society Secretary, Shaw Presents,  
Monitor, Orchestra, Rhythm Teens,  
Hi Liters, Canteen Council
- GULLATT, SHIRLEY Cookie  
13300 Sixth Avenue  
851-8725  
*IBM - Secretary*  
G.A.A., Army-Navy, Pep Club,  
Negro Culture and History Club
- GUY, PAULA Marie  
1762 Chapman Street  
Friendship Club Vice-President,  
C.A.A.
- HAIRSTON, HENRY Clay  
1852 Brightwood  
Draftsman
- HALL, JEFFERY Psycho  
1834 Garfield Road  
451-4156  
*Cleveland, Community College - Law Enforcement*  
Freshman Football, Freshman  
Track, GRAPHIC OBSERVER  
Editor
- HALLO, JAMES Jim  
18311 Greyton Road  
681-0822  
*Ohio University - Photo Journalist*  
J.V. Track, Cross Country, Audio  
Visual Monitor
- HAMILA, JOHN The Rabbi  
1900 Klewood  
681-9281
- HANAWALT, DONALD Don  
1836 Nela  
761-5412  
*Career Academy - Broadcasting*  
German Club, Shaw Presents,  
Choir, Mixed Chorus
- HANTAK, ELAINE  
1972 Nelawood Road  
761-4045  
*Nurses Aid*  
Future Nurses Club, Friendship  
Club, Monitor, Mixed Chorus,  
G.A.A.



- HARGROVE, SANDRA Super Spook  
1379 East 125 Street  
721-8023  
Kent State University - Teaching  
French Club, Friendship Club, Of-  
ficial's Club, RIM, Monitor, G.A.A.,  
Army-Navy, Smith-Vassar, A.C.,  
Cym Leaders, Negro Culture and  
History Club
- HARRELL, EDD Sugar Bear  
13500 Fifth Avenue  
451-8920  
Associative Engineering
- HARRIS, JEROME Jerry  
1773 Elberon  
795-7347  
Cleveland Community College -  
Business
- HARRIS, LIONEL Ston  
1051 Thornhill Drive  
541-3959  
Central State - Business Manager
- HARRIS, MACK  
16000 Terrace Road  
451-2399  
Mount Union - Business  
Chess Club
- HART, SUSAN Sue  
936 Selwyn Road  
381-4024  
Ohio State University - Physical  
Therapy  
Future Nurses Club, College Club,  
Friendship, Shaw Presents, A.F.S.,  
Monitor, Choir, Mixed Chorus,  
G.A.A., Office Aids, Humanities  
East, Spanish National Honor  
Society
- HASKINS, GERTRUDE Trudi  
13204 Euclid Avenue  
268-1133  
Teaching  
Monitor, Choir
- HATCHER, WALTER  
1683 Hower  
795-4061  
Bowling Green State University -  
Industrial Management  
Monitor, Negro Culture and History  
Club, Freshman Wrestling, Fresh-  
man Football, T.V. Crew
- HATTEN, LAWRENCE  
1338 East 142 Street  
681-3891  
IBM
- HEIMAN, JOSEPH Joe  
878 Eloise Drive  
681-4842  
Miami of Ohio - Architect  
J.V. Track, Cross Country
- HEISLER, MARK Hustler  
14808 Dover Avenue  
LI 1-1792  
Tool and Die  
School Observer
- HENDERSON, LLOYD  
1852 Alvason Road  
851-6588  
Central State University - Business  
Manager  
French Club, Service Club, Moni-  
tor, Freshman Track
- HIGH, JUDY Dither  
1622 Lakefront Avenue  
851-6609  
Airline Stewardess  
Office Aids, Monitor, G.A.A., Fu-  
ture Nurses Club, Future Secre-  
taries Club, Service Club
- HOLLY, DEBORAH Debbie-Dog  
13512 Fifth Avenue  
451-5179  
Cleveland State - Legal Secretary  
Future Secretaries Club, Monitor,  
Negro Culture and History Club
- HOPE, LINDA Peanuts  
1271 East 125 Street  
761-7012  
Cuyahoga Community College
- Monitor, Mixed Chorus, Army-  
Navy, G.A.A.
- HOUSEWORM, STEPHEN Housey  
1233 North Lockwood  
851-5852  
Cym Leader, Freshman, J.V. and  
Varsity Football, Freshman and J.V.  
Basketball, J.V. Baseball
- HOWELL, LINDA Twelve year old  
1701 Coit Road  
541-4187  
Fashion Model  
Office Aid, Monitor, G.A.A.,  
Friendship Club, Ski Club
- HUEBNER, ELEANORA  
3414 Sylvanhurst  
451-5285  
Ohio State University - Teacher  
Office Aid, College Club, Future  
Nurses Club, Future Secretarial  
Club Historian
- HUGHES, DOUGLAS Dougels  
15659 Henley Road  
YE 2-4061  
Miami University  
Monitor, Choir, Mixed Chorus,  
Rhythm Teens, Canteen Council  
Vice-President, Spring Musical,  
College Club, Tennis, Prom  
Committee
- HUMMER, PAUL  
14004 Shaw Avenue  
761-7373  
Cleveland State  
Monitor, Choir, Mixed Chorus,  
Shaw Presents, Spring Musical, Col-  
lege Club, Prom Committee
- HUND, JACQUES  
16026 Henley Road  
932-8939  
Strasbourg University  
A.F.S., Canteen Council, Student  
Council, Football
- HYLAND, PAUL  
1819 Roxford Road  
541-6497
- IWATA, ROBIN  
15700 Euclid Avenue  
681-8806  
Northwestern University - Jour-  
nalism  
College Club, Service Club, Moni-  
tor, Humanities East, OBSERVER,  
Spanish National Honor Society
- JACKSON, ANN Annie  
1638 Delmont Avenue  
795-8973  
Kent State University - Speech and  
Hearing Therapist  
Student Council, Canteen French  
Club, College Club, Monitor, Mixed  
Chorus, Prom Committee, Negro  
Culture and History Club
- JACOBUCCI, DANIEL Yac  
13922 Potomac Avenue  
541-6554  
Cleveland State University  
Monitor
- JOHNSON, ALBERT  
1246 East 143 Street  
851-1079  
Air Force
- JOHNSON, ALFRED  
1216 Melbourne  
851-2537  
Business  
Track
- JOHNSON, DEBORAH Debbie  
1187 Carlyon Road  
761-2764  
Cleveland State - Teacher  
Army-Navy, Smith-Vassar, G.A.A.,  
A.C., Varsity Cheerleading, Pep  
Club, Negro Culture and History  
Club, Friendship Club, Future  
Nurses Club
- JOHNSON, CHARLES Bruce  
1466 Hayden  
451-2192
- Cleveland State University -  
-Ski Club, Guard Club, Swim  
Leader, Freshman and Varsity  
Wrestling, Freshman Track
- JOHNSON, CARY  
1124 Carlyon  
541-1210  
Track
- JONES, LONELL Kenosha  
1362 East 139 Street  
Mu 1-1251  
Manager of Car Shop  
A.F.S., Mixed Chorus
- KAUFMAN, ALICE  
1871 Charles Road  
451-2189
- KENNEDY, ROBERT Rob  
3382 Henderson Road  
268-3389  
Hiram College  
Monitor, Choir, Mixed Chorus,  
Shaw Presents, Band, Rhythm  
Teens, Spring Musical, Student  
Council, Baseball, Tennis
- KINNEY CAROL Slim  
12806 Forest Hills Avenue  
421-5957  
Tennessee State University - Bus-  
iness Administration  
Friendship Club, Speech Club,  
Negro Culture and History Club
- KIRK, CAROL  
14101 Savannah  
268-1761  
Beautician  
Shaw Presents
- KIRK, LAVERNE Lukie  
14101 Savannah  
268-1761  
Business Administration, Data Pro-  
cessing  
Monitor, Mixed Chorus, Pep Club
- KISROCZY, PAULETTE Letta  
14528 Shaw Avenue  
681-7155  
Secretary  
Student Council, Friendship Club,  
Catalina Club, Mixed Chorus, J.V.,  
Varsity Cheerleader Manager,  
G.A.A., Army Cheerleader, Prom  
Committee, Office Aid
- KLEITZ, MARY  
1380 Hampton Road  
761-4827  
Saint John College - Nursing  
German Club, Future Nurses, Col-  
lege Club, Friendship Club, Prom  
Committee
- KOSIK, RICHARD Dick  
1848 Alvason Road  
541-4155  
Brock University - Journalism  
Monitor, Freshman Baseball, Cross  
Country
- KRABER, SUSAN Sue  
1875 Beersford Road  
268-4040  
Cleveland State - Psychology  
Student Council, Canteen Council,  
German Club, Friendship Club,  
Timers Club, Shaw Presents, Choir,  
Mixed Chorus, Prom Committees
- LANDRUM, FRANCIS  
12709 Phillips  
UL 1-2439  
Central State  
Freshman, J.V., Varsity Football,  
Freshman, J.V., Varsity Wrestling;  
Varsity Track, Freshman Baseball
- LANGMACK, SUSAN Sue  
1689 Elberon Ave.  
791-3461  
Cuyahoga College - Certified  
Public Accountant  
German Club, Speech Club, Moni-  
tor, G.A.A., Library Aids, Office  
Aids, Humanities East
- LARSON, CARL Olson  
15629 Euclid Ave.  
268-4143
- Ohio University - Engineering  
Freshman, Varsity Football; Fresh-  
man Wrestling
- LAVENDER, AARON Big Lav.  
1213 Melbourne Road  
541-3863  
Edinboro State - Mortition  
J.V., Varsity Football; J.V., Varsity  
Wrestling; Freshman, J.V., Varsity  
Track
- LEE, CAROLYN Carol  
134405 Garden Rd.  
Fairmont State - Nursing  
G.A.A., Pep Club
- LEIBERT, JOHN  
3399 Hollister  
371-4223  
Duke University - Engineer  
Senior Class Vice-President, Stu-  
dent Council, National Honor Soci-  
ety, Vice-President; Monitor, Swim  
Leader, Freshman, J.V., Varsity  
Football; Freshman, J.V., Varsity  
Track; J.V., Varsity Swimming
- LEWERS, JOHN Limb  
1448 E. 135  
268-0908
- LONG, BRENDA  
1109 Carlyon Rd.  
851-2896  
Secretary - Modeling  
Future Secretaries Club
- LOWRY, LUCILLE Lucy  
1881 Hastings Ave.  
681-2633  
Hillsdale College - Elementary  
Education  
Future Nurses Club, Friendship  
Club, Shaw Presents, SHUTTLE,  
Monitor, Choir, Mixed Chorus,  
G.A.A., Prom Committee
- LUCAS, FLORENCE Mammy  
12918 Phillips Ave.  
681-2068  
Howard University - Professional  
Vocalist  
Le Masque, Future Nurses Club,  
Shaw Presents, RIM, Monitor,  
Choir, Mixed Chorus, G.A.A.,  
Speech Club, Negro Culture & His-  
tory Club
- LUTSKO, DENNIS Peter  
1741 Allandale  
681-8104  
Miami - Physical Education  
Monitor, Prom Committee, Fresh-  
man, J.V. Football; Freshman, J.V.  
Wrestling; Freshman Track, J.V.,  
Varsity Basketball
- LUNCH, LEE  
1731 Collamer  
761-5264  
Cleveland State  
Monitor
- LYNDALL, EDWARD  
15903 Brewster Road  
371-1953  
Miami - Chemical Engineer  
Student Council, Ski Club, Shaw  
Presents, Monitor, Choir, Mixed  
Chorus, Rhythm Teens, J.V., Var-  
sity Football, Golf
- LYNN, OPHELIA  
1204 Bender  
541-5162
- MADSEN, KAREN  
3414 Hartwood Road  
681-7166  
Ohio State University - Elementary  
Education  
Student Council, Spirit Committee  
Chairman; Canteen Council, Na-  
tional Honor Society, German Club,  
Ski Club, Timers Club, Shaw Pre-  
sents, Monitor, Choir, Mixed Cho-  
rus, Freshman Cheerleaders, Hi  
Liters, Co-Captain; G.A.A., Swim  
Leaders, Prom Committee, Spanish  
National Honor Society
- MANDELBAUM, WARREN  
1832 Stanwood



- LI 1-3850  
Western Reserve University -  
Policeman  
Future Teachers Club, College  
Club, Chess Club, Math Discussion  
Group, RIM, Monitor, Prom Com-  
mittee, Office Aids, Freshman Foot-  
ball, J.V. Swimming
- MARTIN, LINDA  
1870 Roxbury Road  
421-8766  
Kent State - Music Teacher  
Friendship Club, Shaw Presents,  
Monitor, Orchestra, Choir, Rhythm  
Teens, G.A.A., Prom Committee,  
Humanities East, Negro Culture &  
History Club
- McCANN, MARY Saki  
12914 Phillips Ave.  
851-9437  
Dyke College - I.B.M.  
Future Nurses Club, Future Secre-  
taries Club, Service Club, Monitor,  
G.A.A., Office Aids, Negro Culture  
& History Club
- McCORKLE, JOHN  
2140 Taylor Road  
681-6260  
Bowling Green  
Monitor, Gym Leader, Swim Lead-  
ers, J.V., Varsity Wrestling; J.V.,  
Varsity Basketball
- McDOUGLE, DOUGLAS Doug  
13913 Scioto  
451-0848  
Ohio State - Farmer  
SHAW CARDINAL NEWSPAPER
- McFARLAND, MARSHA Swampy  
1825 Brightwood Ave.  
421-0238  
Hiram College - Interior Decorator  
Friendship Club, Ski Club, Shaw  
Presents, Monitor, Office Aids,  
Humanities East, Le Masque, Pres-  
ident; Stage Crew
- McCAUGHEY, DEBORAH Debbie  
16327 Gleyton Road  
851-1972  
Secretary  
Future Secretaries Club, Friend-  
ship Club, Monitor, Choir, Mixed  
Chorus, G.A.A., Smith-Vassar
- McGRODER, TOM  
1775 N. Taylor  
Navy  
German Club, Monitor
- McINTOSH, KAREN  
12805 Speedway Overlook  
451-7078  
Lincoln University - Journalism  
College Club, Speech Club, Moni-  
tor, Le Masque, Prom Committee
- McKENZIE, SAM  
13404 Graham  
451-8778  
Singer
- McMANEMY, TIMOTHY Poor Bob  
1842 Taylor Road  
541-3682  
Law Enforcement  
Monitor
- McNALL, MARGARET Marge  
1003 Helmsdale  
541-7322  
Heidelberg Education  
Future Teachers Club, Secretary;  
College Club, Ski Club, Shaw Pres-  
ents, Promotion Committee; Moni-  
tor, Mixed Chorus, G.A.A., Prom  
Committee
- McTHIRSTY, DEBORAH Sunny  
1284 E. 145  
681-0090  
Radio Announcer  
Mixed Chorus, Library Aids, Pep  
Club, Negro Culture & History  
Club
- MEARS, LYNN  
16208 Greyton
- 382-9558  
St. John College of Cleveland -  
Teacher  
Future Teachers Club, Friendship  
Club, Service Club, Shaw Presents,  
Monitor, Choir, Mixed Chorus
- MEEKER, LAURA  
15758 Fenemore  
321-6092  
University of Kentucky - Physical  
Therapist  
Student Council, National Honor  
Society, Secretary; Future Nurses  
Club, College Club, Shaw Presents,  
A.F.S., Monitor, Choir, Mixed Cho-  
rus, Rhythm, Teens, G.A.A., Span-  
ish National Honor Society,  
Treasurer
- MELLOR, MADELINE Maddy  
1827 Hayden Ave.  
451-0627  
Housewife  
Friendship Club, Monitor, G.A.A.,  
Office Aids
- MILLER, DORIS Marilyn  
13312 Woodworth Ave.  
681-1006  
Secretary
- MITCHELL, DENISE Niecy  
1233 E. 125  
268-1646  
Home Economist
- MITRI, ANTHONY Tony  
959 Helmsdale  
681-5726  
Ohio State - Dentist  
Orchestra, Freshman, J.V. Football;  
Freshman Manager Basketball,  
Freshman Track, Golf
- MIZICH, JOAN  
1839 Holyoke  
541-9058  
Secretary  
Future Secretaries Club
- MOORE, ROSEMARIE  
1251 E. 137  
681-0382  
Business  
Future Teachers Club, Future  
Nurses Club, Friendship Club,  
Service Club, Shaw Presents, Moni-  
tor, Mixed Chorus, Prom Commit-  
tee, Library Aids
- MORGAN, URSULINE Nene  
1335 E. 141  
268-4287  
Model
- MURPHY, ELIZABETH Murph  
1763 Collamer Ave.  
681-0183  
University of Toledo - Secondary  
Education  
Student Council, French Club,  
President; Future Teachers Club,  
Vice-President; Friendship Club,  
Monitor, Hi-Liters, Manager; Prom  
Committee, Office Aids, Human-  
ities East
- NATHANSON, SUSAN Sue  
1570 Luxor Road  
321-8817  
Cleveland State - Teaching  
French Club, Future Teachers  
Club, Future Nurses Club, College  
Club, Math discussion Club, Span-  
ish National Honor Society
- NEGENBORN, EDWARD  
923 Greyton  
541-0141  
Kent - Architecture  
German Club, Monitor
- NICKERSON, DON Nick  
1746 Rosedale  
761-8033  
Urbanologist  
Bowling League, Negro Culture &  
History Club
- NIED, RONALD Ka-Nied  
1887 Charles  
681-9128  
Miami - Psychology  
J.V., Varsity Football
- NORRIS, LESLIE Macombey  
1649 Carlyon Road  
761-6809  
Howard University - AFRO His-  
tory and Culture Educator  
Future Teachers Club, College  
Club, Friendship Club, Service  
Club, Speech Club, Shaw Presents,  
RIM, Le Masque, Negro Culture &  
History Club
- O'BRIEN, CATHERINE Kathy  
1732 Collomer St.  
UL 1-8424  
John Carroll - Teacher  
Future Secretaries Club, Friendship  
Club, Monitor, G.A.A.
- O'BRIEN, MICHAEL  
1835 Mt. Union  
UL 1-8697  
Community College
- OHM, GRETCHEN Gretch  
15965 Nelacrest  
681-3125  
Cleveland State - Secretary  
College Club, Friendship Club, Ski  
Club, Monitor, Catalina Club,  
manager; G.A.A., Prom Commit-  
tee, Library Aid, Pep Club
- OROZCO, JOANNE Bosco Bear  
3427 Hartwood Road  
681-9206  
Cuyahoga Community College -  
Lab Technician  
Student Council, Future Nurses  
Club, Friendship Club, Monitor,  
G.A.A., Prom Committee, Office  
Aid, Pep Club
- OVERTON, WINIFRED Winnie  
1843 Brightwood St.  
721-5298  
Elmhurst University - Laboratory  
Assistant  
Future Teachers Club, Future  
Nurses Club, Monitor, G.A.A.,  
Prom Committee, Office Aid, Pep  
Club
- OWEN, K. RICHARD Dick  
15357 Euclid Ave.  
451-2364  
Bowling Green State University  
Ski Club, Golf
- OWENS, GAIL  
1213 Lakefront Ave.  
851-8295  
Monitor, Office Aid
- OWSLEY, ERIC  
1279 E. 125 St.  
851-7377
- PACE, BARBARA Barb  
16005 Hazel Road  
268-3626  
Case Western Reserve - Law  
National Honor Society, French  
Club, Monitor
- PALEY, NORMAN Lil Pale  
1259 Coit Ave  
268-2359  
Air Force - Printing & Photography  
Ski Club, Shaw Presents, Monitor,  
J.V. Football, J.V. Wrestling
- PALMER, GARY  
3407 Henderson Road  
851-1718  
Photography - Printing  
Tennis, Assistant Editor of the  
CARDINAL
- PASTUCH, BARBARA  
3419 Hartwood Rd.  
681-3724  
St. John College - Elementary Ed-  
ucation  
Student Council, French Club, Fu-  
ture Secretaries Club, Friendship  
Club, SHUTTLE, Monitor, Prom  
Committee, G.A.A.
- PATTIE, STEVE Warbler  
2117 Mt. Vernon Blvd  
371-1095  
Cleve. State - Stock Broker  
German Club, Ski Club, Monitor,  
Office Aid, Freshman, J.V., Var-
- sity Football; Freshman, J.V., Var-  
sity Baseball
- PAYTON, RALPH Rabe  
1288 Bender Ave.  
541-7853  
Pro Basketball  
Freshman, J.V. Football; Freshman,  
J.V., Varsity Basketball; Freshman,  
Varsity Track
- PECKINPAUGH, JANET  
16215 Oakhill Rd.  
451-0643  
St. Lawrence  
Student Council, Canteen Council,  
German Club, Friendship Club, Ski  
Club, President; Timors Club,  
Shaw Presents, Monitor, Orchestra,  
Choir, Mixed Chorus, Hi Liters,  
Co-Captain; C.A.A., Swim Leader,  
Prom Committee, Humanities East
- PEOPLES, CAROLYN  
13902 Alder  
851-0373  
Community College - Computer  
Operator  
Negro Culture & History Club
- PEOPLES, SHERYL  
14512 Elm Ave.  
761-5192  
Community College - Accountant  
Negro Culture & History Club
- PERNELL, JACQUELINE Jackie  
1875 Roxbury  
791-6392  
Kent - Journalism  
Future Teachers Club, Friendship  
Club, G.A.A., Prom Committee,  
Library Aids, Office Aids, Human-  
ities East, Negro Culture & History  
Club
- PETERS, CONSTANCE Connie  
3426 Sylvanhurst  
268-3610  
Ohio Wesleyan - Airline Stew-  
ardess  
Student Council, National Honor  
Society, German Club, Future  
Nurses Club, College Club, Ski  
Club, Monitor, Catalina Club,  
Choir, Mixed Chorus, G.A.A., Prom  
Committee, Humanities East
- PETERS, PETE  
1897 Wadena Ave.  
CE 1-1160  
Cleveland State  
Monitor, Freshman, J.V. Football;  
Freshman, J.V. Basketball
- POORE, KATHERINE Kathy  
1730 Bryan Mawr Road  
541-0811  
Cleveland State - Teacher  
Student Council, French Club,  
Future Teachers Club, Service  
Club, Monitor, G.A.A.
- POWELL, ROGER Burner  
1147 Carlyon Road  
851-6335  
Business  
Varsity Football, J.V. Basketball,  
Freshman Wrestling
- POSIPANKA, SUSAN Pos  
962 Nelaview  
681-4088  
Secretary  
Future Teachers Club, Future  
Secretaries Club, President, Friend-  
ship Club, Monitor, G.A.A., Prom  
Committee, Pep Club
- PREMIER, ANTOINETTE Toni  
16004 Euclid Ave. Apt. #105  
681-3427  
Nursing  
Future Nurses Club, Secretary;  
Monitor, G.A.A.
- PRICE, DEBORAH Debbie  
14007 Shaw  
541-3783  
Akron University - Elementary  
Education  
German Club, Future Nurses Club,  
College Club, Friendship Club, Ski  
Club, Guard Club, Secretary, Pres-  
ident; Timers Club, President; Moni-  
tor, Catalina Club, Treasurer;  
G.A.A., Swim Leaders, President;  
Prom Committee



- QUANDER, DARRELL Q  
1020 Carlyon Place  
451-3130  
*Kent State - Industrial Arts*  
Monitor, Negro Culture and History Club, Freshman, J.V., Varsity Football, J.V. Basketball, Freshman Wrestling, Freshman, J.V. Baseball
- RABE, RICHARD Snitch  
1725 Allandale  
851-6258  
*Navy - Drafting*  
German Club
- RHYAND, TOM  
939 Selwyn Rd.  
Ev. 1-3912  
*Bowling Green - Zoology*  
Le Masque, Future Teachers Club
- RITTENBURG, CHARLES Chuck  
15920 Hazel Rd.  
851-9644  
*United States Military Acad.*  
Student Council, President; National Honor Society, German Club, Ski Club, Chess Club, President, Vice-President, Secretary-Treasurer; Speech Club, Shaw Presents, RIM, Choir, Mixed Chorus, Rhythm Teens, Prom Committee, Humanities East, Debate Team
- ROBINSON, THOMAS Tom  
1869 Burnette  
541-4126  
*U.S. Marine Corps*  
Band, Rhythm Teens
- ROWE, ETHEL  
1281 Bender Ave.  
681-8109  
*Community College - Secretary*  
Future Secretaries Club, Friendship Club, Monitor
- SADLER, GWENDOLYN  
1127 East 125 St.  
541-8935
- SALVANO, SUSAN Bucky  
1869 Windermere  
761-5949  
*Bowling Green - Physical Education Teacher*  
Student Council, Canteen Council, Friendship Club, Ski Club, Monitor, Mascots, G.A.A., A.C. Gym Leader, Swim Leader, Prom Committee, Office Aid
- SALVATORE, ALFREDA Ally  
988 Creyton Rd.  
541-7635  
*Community - Gym Teacher*  
College Club, G.A.A., A.C. Gym Leader
- SANDERS, CEDRIC  
1686 Hower  
791-1864  
*Ohio University*  
Freshman, J.V., Varsity Basketball; Freshman Baseball
- SAWYER, LESLIE  
1116 Carlyon Road  
851-1765  
*Beauty School - Beautician*  
Monitor
- SCHAFLE, ROBERTA Bobbie  
1218 Rozelle  
541-3318  
*Dyke - Secretary*
- SCHANTZ, RICHARD Eric  
15880 Glynn Road  
371-0422  
*Community College - Law Enforcement*
- SCHARSCHMIDT, LINDA  
3419 Thorne Rd  
451-4128  
*Miami - Journalism, Speech*  
Student Council, Senior Class Secretary, Canteen Council, National Honor Society, German Club, College Club, Friendship Club, Ski Club, Timers Club, Math Discussion Club, Orchestra, Choir, Mixed Chorus, Rhythm Teens, Hi Liters, G.A.A., Prom Committee, Office Aids, Humanities East, Pep Club, A.F.S., Vice-President, Treasurer; Monitor
- SCHARSU, WAYNE  
14720 Ardenall Ave.  
451-4295  
*Malone College - Medicine*  
Chess Club, Band
- SCOTT, ALICE The Rock  
12716 Speedway Overlook  
851-0299  
*Howard - Dietitian*  
Monitor, Mixed Chorus, G.A.A., Prom Committee, Negro Culture and History Club
- SEAMAN, DOUGLAS Doug  
1753 Strathmore  
268-2317  
*Delaware - Chemical Engineer*  
Band
- SEAMAN, GARY  
13612 Gainsboro Ave.  
761-2811  
*MacMurray College - Teacher*  
Monitor
- SECULIN, WAYNE  
1910 Rosemont Road  
681-5379  
*Community College - Bookkeeper*
- SERI, ANTHONY  
1830 Penrose  
RA 1-1950  
*Army*  
Monitor
- SHAW, LINDA Lin  
1378 Elwood Road  
851-1280  
*Air Line Stewardess*  
Student Council, Corresponding Secretary; Canteen Council, Friendship Club, Ski Club, Shaw Presents, Monitor, Choir, Mixed Chorus, Rhythm Teens, Freshmen, J.V., Varsity Cheerleaders; G.A.A., Swim Leaders, Office Aids, Pep Club
- SHOENBERGER, CHRISTINE Chris  
1883 Charles Road  
451-9112  
*Denver Woman's College - Airline Stewardess*  
Timers Club, Monitor, Catalina Club, Vice-President; G.A.A., Swim Leaders, Humanities East
- SIEGFRIED, DIANE Dee-Dee  
13204 Euclid Ave.  
268-1133  
Secretary
- SIMS, REGINALD Satch  
14208 Northfield Ave.  
451-9426  
*Accounting*  
Gym Leaders, J.V., Varsity Baseball
- SIMMONS, MARY  
1243 Rozelle Ave.  
541-8624  
*Ohio University - Physical Therapist*  
French Club, Future Nurses Club, Official's Club, RIM, Monitor, G.A.A., Army-Navy, Smith-Vassar, A.C., Gym Leaders, Negro Culture and History Club
- SMITH, ELISE  
1270 Rozelle Ave.  
761-6346  
*Central - Business*  
Monitor, Negro Culture and History Club
- SMITH, GWENDOLYN  
1136 Eddy Road  
451-0929  
*Community College - IBM*  
G.A.A., Library Aids
- SMITH, LYNNE Pumpkin  
1085 E. 125  
451-6865  
*Registered Nurse*
- SMITH, PATRICIA Pat  
14213 Savannah  
541-1419  
*Cleveland State - Business*  
College Club, Orchestra, Band, Library Aids, Humanities East, Negro Culture and History Club
- SMITH, SIDNEY Bit  
1292 E. 137  
761-5879  
*E. E. T. I. - Engineering*
- SMITH, TOM T. Smith  
1721 Coit Ave.  
851-4150  
*Washington - Dentist*  
Student Council, National Honor Society, Monitor, Prom Committee, Freshman, J.V., Varsity Football; Freshman, J.V., Basketball; Freshman, J.V., Varsity Baseball
- SNEED, TERRY  
13321 Shaw  
761-2917  
*Carpenter*
- SNELLER, PHYLISS Hope  
15811 Oakhill Rd.  
761-0084  
*Colorado Alpine College*  
German Club, College Club, Ski Club, Official's Club, Vice-President; SHUTTLE, Monitor, Prom Committee, Humanities East
- SOKOL, TOM  
1869 Allandale  
*Cleveland State*
- SPENCER, PATRICIA Patty  
14007 Strathmore  
851-0387  
*Community College - Phys. Ed.*  
Monitor, Army-Navy, Smith-Vassar, G.A.A., Pep Club, Negro Culture and History Club, Gym Leader
- SPOLARICH, GREG Spongy  
1818 Bersford  
451-7478  
*Cleveland State*  
Ski Club, Freshman, J.V., Varsity Football
- SPRINGER, MICHAEL Stretch  
1875 Auburndale  
791-0290  
Monitor
- STAKICH, GREGG  
2110 Newbury Dr.  
371-4588  
*Ashland - Teacher*  
College Club, Ski Club, Guard Club, Monitor, Prom Committee
- STEPANCIK, DALE Chimp  
1753 Fay St.  
761-3069  
*Electronics*  
The Cardinal
- STEVERSON, M. LODEANIA Dino  
14122 Orinoco Ave.  
249-7952  
*Wilberforce - Social Work*
- STRAUBE, CONRAD Arthur  
936 Ravine  
851-6394  
*Northwestern - Electrical Engineering*  
Ski Club, Monitor, Mixed Chorus, Freshman, J.V. Baseball
- STONE, JOANN J.A.  
1734 Noble Rd.  
451-6796  
Canteen Council, Secretary; German Club, French Club, Shaw Presents, Monitor, Orchestra, Choir, Rhythm Teens, Hi Liters, Manager; G.A.A., Prom Committee
- SULLIVAN, MARY ANNE  
989 Selwyn Road  
381-1622
- Secretary  
Future Secretaries Club, Vice-President, Secretary, Treasurer; Friendship Club, Monitor, G.A.A., Army-Navy, Manager; Smith-Vassar, Office Aid
- SYLVESTER, MIKE  
1645 Doan  
*Communications*  
Chess Club
- TABOR, LINDA Lynn  
1770 Lockwood  
451-5797  
Monitor, Library Aid
- TALTON, REGINALD  
12820 Superior  
851-5560  
*Lawyer*  
College Club; Freshman, J.V., Varsity Track; Freshman, J.V., Varsity Wrestling; Freshman, J.V., Varsity Football
- TAYLOR, BOBBY B.T.  
1441 E. 135th  
268-0811  
*Central State - Business Admin.*  
Shaw Presents
- THIELE, PAT  
14006 Ardenall Ave.  
761-2491  
*Ohio State - Mathematics*  
Student Council, National Honor Society, German Club, Ski Club, Timers Club, Secretary; Shaw Presents, Catalina Club, Secretary
- THOMAS, CAROLYN  
1362 E. 139  
681-1251  
*Community - Secretary*
- THOMAS, FAYE  
14610 Shaw Ave.  
851-2507  
*Secretary*  
National Honor Society, Future Secretaries Club, Monitor
- THOMAS, RITA  
14112 Scioto  
851-5778  
*Community College - Secretary*  
Mixed Chorus
- THOMPSON, THOMAS  
1688 Elberon  
795-2653
- THORNTON, DARRELL Caesar  
1829 Alvason  
761-6631
- THORNTON, RITA  
1240 E. 142  
268-2820  
*Cleveland State - Social Work*  
French Club, Secretary, Friendship Club, Monitor
- TILLMAN, JAMES  
14209 Mayfair  
451-7448  
*University of Northern Iowa - Business Administration*
- TIMM, ANTHONY Tony  
1751 Fay Street  
Li 1-4736  
Freshman Basketball, Freshman Wrestling, Freshman Track, Golf
- TINSLEY, ALICE Shorty  
14600 Orinoco Ave.  
851-0344  
*Griswold - Secretary*
- TOLBERT, JAMES Champ  
13412 Gainsboro Ave.  
451-3979  
*Community College - Systems Analyst*  
German Club, College Club, Math Discussion Group, J.V. Swimming, Observer, Gym Leader
- TOLLIVER, ALVIN Abby  
1506 Lakefront  
761-5174  
*Central State - Business*



- TOMASCHEK, ILDIKO Ildi  
1834 Beersford Rd.  
541-8780  
*Cleveland State - Dentist*  
College Club
- TROMBLEY, DANIEL Dangerous  
13401 Sixth Ave.  
681-5278  
*Purdue - Mathematics*  
Student Council, Canteen Council,  
National Honor Society, A.F.S.,  
President; Choir, Mixed Chorus,  
Freshman, J.V. Basketball; J.V.,  
Varsity Baseball
- TROTTER, VALERIE  
13915 Elm  
851-3276  
*E.C.P.I. - Data Processing*
- TUBBS, TOMMIE  
1197 Rozelle Ave.  
851-6272  
*Community College - Chemist*  
Chess Club, Rim, Monitor
- UBBINK, JAMES Manly  
3410 Spangler Rd.  
681-8373  
*Cleveland State - Business*  
Ski Club, Monitor, Freshman Track
- UNDERWOOD, MARY  
1353 Shawview  
681-3267  
*Marietta College - Teacher*  
Future Teachers Club, Monitor,  
Spanish National Honor Society
- VAN PELT, PHILIP Phil  
14209 Savannah  
PO 1-9585  
*Military Service*
- VAN PELT, SUSAN Sue  
14209 Savannah Ave.  
761-9585  
*X-Ray Technician*  
Friendship Club, Monitor, Choir,  
Mixed Chorus
- VALENTINE, ALICE  
3386 Lounesdale Rd.  
681-2755  
*Wake Forest - Psychology*  
Spanish National Honor Society,  
Student Council, Canteen Council,  
College Club, Ski Club, Monitor,  
Orchestra, G.A.A., Army-Navy,  
Smith-Vassar, A.C. Gym Leader,  
Prom Committee, Pep Club
- VAUGHAN, LINDA  
14004 Savannah Ave.  
681-8666  
*Clerk Typist*
- VAUGHT, KEN  
13408 Milan  
541-3930
- VERGITH, LINDA Blondie  
15641 Euclid  
851-0149  
*Ohio State - Elementary Education*  
Ski Club, Official's Club, Art Club,  
Monitor, Varsity Cheerleaders,  
Mascots, G.A.A., Army-Navy,  
Smith-Vassar, A.C. Gym Leader,  
Pep Club
- VITALE, VERONICA Ronnie  
931 Creyton Road  
761-4081  
*St. John's - Teacher*  
Student Council, French Club, Fu-  
ture Secretaries Club, College  
Club, Friendship Club, Choir,  
Mixed Chorus, G.A.A.
- WARITY, ABDULLAH Dulla  
1868 Rosalind Ave.  
268-0687  
*Military Service*  
Negro Culture and History Club,  
J.V. Track
- WARMAN, ANNE  
14514 Savannah Ave.  
268-2199  
*Western College - Teacher*  
Future Teachers Club, Monitor,  
Choir, Mixed Chorus
- WARREN AUDREY Dizzy  
1833 Alvason Rd.  
541-3932  
*Kent - Special Education*  
Shaw Presents, Monitor, Choir,  
Army-Navy Cheerleader, Office  
Aid
- WASHBURN, KENT  
16049 Henley Rd.  
321-6183  
*West Virginia - Forestry*  
German Club, Monitor, Band
- WATKINS, CORENDA  
1249 Melbourne  
451-9060  
*Community College - Key Punch*  
Operator  
Future Nurses Club, Friendship  
Club, G.A.A.
- WATLEY, SARAH  
1220 Melbourne Rd.  
681-8068  
*Social Work*  
Future Nurses Club, Friendship  
Club, G.A.A.
- WATLINGTON, MARTY  
MARTHA DERRY  
1713 Shaw Ave.  
681-6771  
Friendship Club, Monitor, Mixed  
Chorus, G.A.A., Office Aid
- WATTS, REGINA  
1818 Farmington  
795-5899  
*Comptometer Operator*  
Library Aid, Office Aid
- WAY, CARMEN Lucy  
1834 Idlewood Ave.  
761-0737  
*Cleveland State - Spanish Teacher*  
Future Teachers Club, Spanish  
National Honor Society, Monitor
- WEBB, BARBARA Barb  
15724 Wyatt Rd.  
321-9012  
*Indiana U. - Psychology*  
Spanish National Honor Society,  
Secretary; Student Council, Na-  
tional Honor Society, College Club,  
Shaw Presents, A.F.S., Monitor,  
Choir, Mixed Chorus, Swim Leader
- WERT, JOHN  
1366 Elwood Rd.  
451-7273  
*Astronautics*  
National Honor Society, German  
Club, Chess Club, Vice-President
- WESLEY, CHARLES Chuck  
1621 Lakefront  
268-1484  
*Cleveland State - IBM*  
Varsity Football, Varsity Wrestling,  
Tennis
- WESTON, PATRICIA Pat  
1478 E. 135 St.  
851-4226  
*Cleveland State - Teacher*  
Future Secretaries Club, Monitor
- WHATLEY, RONALD  
1850 Grasmere  
268-3612  
*Community College*  
Tennis
- WHEELER, GREGORY Wheel  
1237 Melbourne Rd.  
761-1936  
*Police Work*  
Monitor, Freshman Football, Fresh-  
man, J.V. Track; Gym Leader
- WHITE, CHARLES  
15205 Elderwood  
761-0420  
*Vanderbilt - Engineering*  
German Club, Monitor, Freshman,  
J.V., Varsity Baseball
- WHITTEN, DIANA Dona  
1620 Carlyon Rd.  
229-6764  
*Cleveland State - Home Economist*  
Canteen Council, Future Teachers
- Club, Prom Committee, Library  
Aid, Office Aid, Negro Culture and  
History Club
- WILKINS, HENRY Hank  
1733 Northfield Ave.  
451-9026  
*Bowling Green - Social Work*  
Bowling League, Chess Club, Vice-  
President; Choir
- WILLIAMS, DENISE Niecy  
1668 Lockwood Ave.  
761-5444  
*Gustavus Adolphus - Teacher*  
Future Secretaries Club, College  
Club, Prom Committee, Monitor,  
G.A.A., Library Aid, Office Aid
- WILLIAMS, KEVIN Kev  
1067 Thornhill Dr.  
268-2427  
*Akron - Pharmacy*  
Student Council, Treasurer, Can-  
teen Council, President; Service  
Club, Negro Culture and History  
Club, Freshman, J.V. Football;  
Freshman, J.V., Varsity Wrestling;  
Freshman, J.V. Track
- WILLIAMS, MICHAEL Mike  
1779 Delmont  
791-1614  
*OSU - Business*  
Gym Leader, Prom Committee,  
Negro Culture and History Club
- WILLIAMS, VERA Vee  
13130 Forest Hills Ave.  
451-0764
- WILLIAMS, VERONICA Cookie  
1315 E. 142 St.  
851-0155  
*Law School*  
G.A.A., Pep Club, Negro Culture  
and History Club
- WILLS, FREDERICK Fred  
12918 Forest Hill Ave.  
851-4211  
*M.I.T.*  
German Club
- WILSON, ERIC  
1266 Bender Ave.  
451-9629  
*Akron U. - Law*  
Negro Culture and History Club
- WILSON, HUGH  
1258 Rozelle Ave.  
268-1058  
*C.S.U. - Architect*  
Art Club, Varsity Track
- WINKLER, DAVE D. Wink  
3381 Rosedale Rd.  
761-7826  
*Whittenburg - Law*  
Student Council, College Club, Ski  
Club, Service Club, Shaw Presents,  
Monitor, Band, Choir, Mixed Cho-  
rus, Prom Committee, Tennis, Golf
- WOOD, SARA  
2260 Newbury Drive  
371-3762  
*Texas Christian - International*  
Affairs  
German Club, Future Nurses Club,  
Ski Club, Shaw Presents, A.F.S.,  
Monitor, Choir, Mixed Chorus,  
Rhythm Teens, G.A.A., Prom  
Committee
- WOODEN, JEFFREY Jeff  
14108 Orinoco  
451-4012  
*Central State - Teacher*
- WOODS, RONALD Ronnie  
1724 Holyoke  
851-3981  
*Entertainer*
- WRIGHT, GWENDOLYN Pickles  
13709 Claiborne Rd.  
761-1366  
*Community College - Stewardess*
- WUNDERLICH, RICHARD Lick  
989 Brunswick Rd.  
681-1987
- Gov. City - Business*  
Band, Swim Leader, J.V., Varsity  
Track, Freshman, J.V., Varsity  
Swimming, Cross Country
- YATES, JAMES Jimmy  
1235 Carlyon Rd.  
541-0982  
*Marshall U. - Education*  
Monitor, Gym Leader, Swim  
Leader, Prom Committee, Fresh-  
man, J.V., Varsity Football; Fresh-  
man, Varsity Wrestling; J.V. Track
- YAXLEY, RHONDA Roni  
14403 Savannah  
761-7138  
*University of Toledo - Librarian*  
German Club, Future Teachers  
Club, College Club, A.F.S., Or-  
chestra, Band, Choir, G.A.A., Prom  
Committee, Pep Club
- YEAGER, CAROL Cay  
1266 E. 152  
761-2911  
*Secretary*  
Future Secretaries Club, Treasurer,  
Friendship Club, Choir, Mixed  
Chorus
- YESIOWSKI, MICHAEL Ynz  
14209 Potomac Ave  
681-1845  
*Cleveland State - Computers*  
Ski Club, Guard Club, Monitor,  
J.V. Football, Freshman, J.V. Wres-  
tling; Freshman, J.V., Varsity Base-  
ball
- YOUNG, SANDRA Sandy  
14514 Ardenall  
681-5893  
*Elementary Education*  
Future Secretaries Club, Friend-  
ship Club, Monitor, G.A.A., Army-  
Navy, Smith-Vassar, Gym Leader,  
Negro Culture and History Club
- ZEILER, JAMES Ding-Dong  
1822 Wellesley  
851-9474  
*Community Collage - Teacher*  
German Club, Varsity Wrestling,  
Manager
- ZIMMERMAN, JOAN Joanie  
16322 Nelaview  
851-3974  
*Nurse*  
Future Nurses Club, Friendship  
Club, Monitor
- BUTLER, STEVE Simon Shegola  
973 Caledonia  
451-6143  
*Ohio Wesleyan - Chemist*  
Chess Club, Shaw Presents, Or-  
chestra, Band, Choir, Rhythm  
Teens, Humanities East
- DENNIS, SHARON Sandy  
13507 Beaumont St.  
681-4679  
*Bowling Green - Nursing*  
Future Nurses Club, Friendship  
Club, Monitor, Choir, Mixed  
Chorus
- EVANS, LYNNE  
945 Caledonia Ave.  
451-6290  
*Equestrienne*  
Friendship Club, Mixed Chorus
- HUMBERSTONE, SALLY Sal  
16089 Brewster Rd.  
932-1746  
*Cornell University*  
Student Council, Recording Sec-  
retary; Canteen Council, National  
Honor Society, Ski Club, Secretary,  
French Club, Shaw Presents, Choir,  
Mixed Chorus, Freshman, J.V.,  
Varsity Cheerleader, G.A.A., Swim  
Leader, Prom Committee, Pep Club
- JONES, DEBORAH  
1469 E. 135 St.  
268-0843  
*Wilberforce - Teacher*  
Pep Club, Negro Culture and His-  
tory Club



## PATRONS

MR. & MRS. THOMAS P. ALDRICH JR.	MR. & MRS. WILLIAM E. SNELLER	SOPHOMORE HOMEROOM 6
MR. & MRS. JOSEPH ARNOFF	P.G. VACCARIELLO	SOPHOMORE HOMEROOM 20
HARRIET CARPENTER	VIDALINS	SOPHOMORE HOMEROOM 39
MR. & MRS. CHARLES COOPER	SENIOR HOMEROOM 17	SOPHOMORE HOMEROOM 105
MR. & MRS. HENRY CROFT & BARB BANKS	SENIOR HOMEROOM 21	SOPHOMORE HOMEROOM 106
MISS SHAREN CRUMBACHER	SENIOR HOMEROOM 35	SOPHOMORE HOMEROOM 109
MR. & MRS. DONALD L. DREBUS	SENIOR HOMEROOM 38	SOPHOMORE HOMEROOM 215
MR. & MRS. JOSEPH ELMORE	SENIOR HOMEROOM 107	SOPHOMORE HOMEROOM 218
MR. & MRS. CARL R. ENGEL	SENIOR HOMEROOM 203	SOPHOMORE HOMEROOM 256
MR. & MRS. JOSEPH JANSON	SENIOR HOMEROOM 207	SOPHOMORE HOMEROOM 257
MR. & MRS. PAUL KOSTANSEK	SENIOR HOMEROOM 208	SOPHOMORE HOMEROOM 304
MR. & MRS. JOHN R. LEIBERT	SENIOR HOMEROOM 300	FRESHMAN HOMEROOM 9
MR. & MRS. CHARLES LEUENBERGER & SUE	SENIOR HOMEROOM 305	FRESHMAN HOMEROOM 18
MR. & MRS. GLENN LOWRY	SENIOR HOMEROOM 318	FRESHMAN HOMEROOM 29
MR. & MRS. JOSEPH NIED	JUNIOR HOMEROOM 8	FRESHMAN HOMEROOM 30
MR. & MRS. WILLIAM H. OLSON	JUNIOR HOMEROOM 28	FRESHMAN HOMEROOM 111
MR. & MRS. EUGENE L. PACE	JUNIOR HOMEROOM 28	FRESHMAN HOMEROOM 255
MR. & MRS. WILLIAM PASTUCH	JUNIOR HOMEROOM 36	FRESHMAN HOMEROOM 258
MR. & MRS. NEIL F. PATTON	JUNIOR HOMEROOM 115	FRESHMAN HOMEROOM 259
PI-WA-KA HORIZON CLUB	JUNIOR HOMEROOM 212	FRESHMAN HOMEROOM 307
MISS PHYLISS SNELLER	JUNIOR HOMEROOM 251	FRESHMAN HOMEROOM 308
	JUNIOR HOMEROOM 253	FRESHMAN HOMEROOM K-1
	JUNIOR HOMEROOM 306	OTHER HOMEROOMS—
	JUNIOR HOMEROOM 310	
	JUNIOR HOMEROOM K-21	



# 1969 SHUTTLE

## STAFF

Editor-in-Chief  
Assistant Editor  
Copy Editor  
Faculty Editor  
Layout Editors

Girls' Sports Editor  
Boys' Sports Editor

Activities Editor

Senior Class Editor  
Undergraduate Editor

Business Manager  
Photographers

Barbara Pastuch  
Dan Engel  
Anne Creed  
Barbara Banks  
Daisy Pudze  
Laurel Sacha  
Linda Wood  
Ken Lebda  
*Assistant:* Debbie Vitale  
Lucy Lowry  
*Assistant:* Valerie Stepien  
Phylliss Sneller  
Ruth Risberg  
*Assistant:* Linda Brady  
Paul Engel  
Jim Pahl  
Glen Palmer  
*Assistant:* Dave Dussing

The word SHUTTLE means the accomplishment of a goal. After seven chaotic months, the 1969 yearbook staff and I are proud to present our aim, the 1969 SHUTTLE. The tedious months of making our dream a reality were constantly marked by many intolerable burdens and gratifying success. There were numerous quarrels, "unprintable pictures," and many lengthy hours trying to meet our deadlines. Endless time was spent trying to guide the inexperienced members so that the staff could successfully produce a finished product.

We hope that this book will be a diary of the school year. In later years students should be able to look back and recall all the joys and sorrows of 1968-69. This yearbook catalogues the accomplishments of the class of '69 and pictures the achievements of the entire student body.

Many people have helped to make the SHUTTLE a reality. I should especially like to thank each member of my staff who gave his time and effort to help create this yearbook. Special thanks go to Mr. George Stewart, from the S.K. Smith Company, who assisted us in choosing our cover. I am especially grateful to Mr. Jim Parkinson, from the Graphic Arts Corporation, who helped us to overcome many difficulties in the preparation of the SHUTTLE. Alston Studios should be remembered for an excellent job on the undergraduate pictures.

Special thanks go to our student photographers Jim Pahl and Glen Palmer. Their creativity was curtailed by the prosaic requirements of reoccurring deadlines. Many of the pictures were printed by our own photographers which required much time and effort on their part. Without these boys we would never have achieved a finished product.

My entire staff join me in thanking Mrs. Martha Elmore, our advisor. Her determination, willingness to help, and ability to somehow make the best of any problem has guided us through many difficult times. She has given her time and effort to make a successful accomplishment of our goal, the 1969 SHUTTLE.

Sincerely,  
Barbara Pastuch  
1969 Editor-in-Chief





**We try  
harder.**





