

Shuttle



The first part of the document discusses the importance of maintaining accurate records of all transactions. It emphasizes that every entry, no matter how small, should be recorded to ensure the integrity of the financial statements. This includes not only sales and purchases but also expenses, income, and transfers between accounts.

The second part of the document provides a detailed explanation of the double-entry accounting system. It describes how every transaction affects at least two accounts, with the total debits always equaling the total credits. This system helps in identifying errors and ensures that the accounting equation remains balanced at all times.

The third part of the document outlines the steps involved in preparing financial statements. It starts with the trial balance, which is used to verify the accuracy of the ledger accounts. From there, it moves through the process of adjusting entries, which are necessary to recognize revenues and expenses in the correct period. Finally, it details the preparation of the income statement, balance sheet, and statement of cash flows.

The fourth part of the document discusses the importance of internal controls. It explains how a well-designed system of internal controls can help prevent and detect errors and fraud. Key elements of internal controls include segregation of duties, authorization, and independent verification.

The fifth part of the document covers the topic of depreciation. It explains how the cost of a long-term asset is allocated over its useful life. It discusses different methods of depreciation, such as straight-line, declining balance, and units of production, and provides examples of how to calculate depreciation expense.

The sixth part of the document discusses the treatment of intangible assets. It explains how these assets, such as patents, trademarks, and goodwill, are recorded and amortized. It also discusses the criteria for recognizing and measuring intangible assets.

The seventh part of the document discusses the treatment of liabilities. It explains how liabilities are classified as current or long-term and how they are recorded and measured. It also discusses the impact of liabilities on the financial statements.

The eighth part of the document discusses the treatment of equity. It explains how equity is composed of common stock and retained earnings and how it is recorded and measured. It also discusses the impact of equity on the financial statements.

The ninth part of the document discusses the treatment of taxes. It explains how taxes are calculated and recorded and how they affect the financial statements. It also discusses the impact of taxes on the company's cash flows.

The tenth part of the document discusses the treatment of foreign currency transactions. It explains how these transactions are recorded and measured and how they affect the financial statements. It also discusses the impact of foreign currency transactions on the company's cash flows.





1967 SHUTTLE

Shaw High School
East Cleveland, Ohio



Introduction	1
Faculty	13
Seniors	31
Boys' Sports	55
Girls' Sports	79
Activities	91
Undergrads	139
Senior Index	170

“There is in friendship something of all relations,
and something above them all. It is the golden thread
that ties the heart of all the world.”

John Evelyn







Friendship is the relationship in which a person can really be himself. He can confide in his friend and express to him his joys and fears. In friendship, there is achieved a relationship, binding yet free, which can never be attained in any other relationship.







When a freshman comes to Shaw, he has undoubtedly had experience in making friends. But now he probably has more potential friends around him than he has ever had in his life. To make new friends, he needs a certain spirit of adventure. He certainly can seek out friends who share his interests and background, but he can also meet people who have different opinions and interests.





What is more challenging than a friendship with a person who has seen and heard things you never have, who has been to places you haven't been, and has explosive and unconventional opinions? Friendship is the opportunity to communicate, to share, and to learn.





1967 PROM COMMITTEE CHAIRMEN—Julie Nadeau, Dan Fuller, Tom Grant, Barb Crysler, JoAnn Cannon, Debbie Depp, Paula Maeder, Gary Henderson, John Kovach, Chris Noon





The Shaw student, as he grows older, becomes more aware of the friends he has, not only his peers, but also his teachers. He realizes what he can contribute to a friendship and how he can gain by this friendship.







Shaw typifies the spirit of friendliness. The administration, the faculty, and the students all seek to communicate with and to learn from each other.





FACULTY





WAYNE C. BLOUGH
Superintendent



BRUCE HOLDERBAUM
Principal

Administrators and counselors



N. F. LEIST
Assistant Superintendent



DONALD DREBUS
Assistant Principal



LOUIS CHULICK
Assistant Principal



PHILIP WORCESTER
Head Counselor



MEDICAL STAFF—Sally Elliott, R.N., School Nurse, Shaw; Richard B. Schenk, M.D., School Physician; Linda T. Schneider, M.D., Medical Director



SHAW SECRETARIAL STAFF—Evelyn Collins, Margaret Dunlap, Dorothy Yaxley, Leslie Lossing, Katherine KundmiHer

help solve the school's and the students' problems



MARGERY SHIELDS
Dean of Girls



MARION CHILDS
Guidance Counselor



RUDY LIBERTINI
Guidance Counselor



BOARD SECRETARIES—*Front Row:* Marie Foote, Florence Bucci, Cheryl Beres. *Back Row:* Jean Richardson, Donna Mahon, Jeanne Fischer, Loretta Missbach, Mary Repasi, Debby Klein



LOUISE WALES
Director of Cafeterias



CAFETERIA STAFF—*Seated:* A. Pershing, A. Paugh, F. Pallante, H. Myers. *Standing:* L. Fox, M. Irwin, D. Gonder, H. Kenehan, R. Robinson, M. Crawford, T. Quandt, M. Sherry, A. Debelak

People who help Shaw run smoothly and efficiently



B. Griner and B. Murray



KORB CUSTODIANS—M. Cirrino, J. Evans, G. Page, B. Majcher



SHAW CUSTODIANS—E. Webb, D. Petti, Head Custodian; J. Silveroli



SHAW CUSTODIANS—M. Mirarchi, S. Pollina, F. Margiotto, E. Cecerre

A variety of personalities gives Shaw its notable character



Faculty activities in school functions lead to improved student



Frank Anderson
Biology



Carol Becker
English

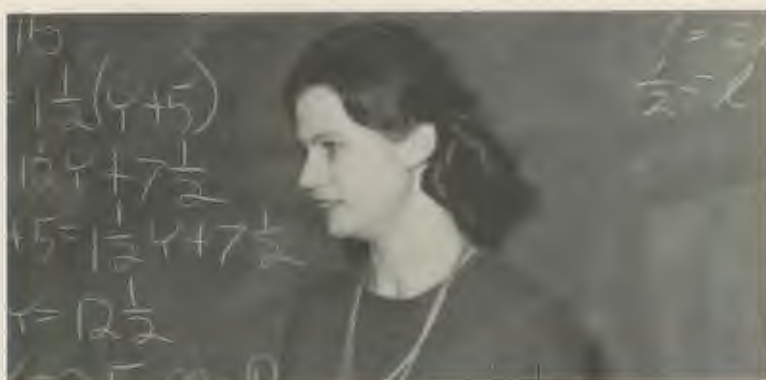

Vida Augulis
Mathematics



Jerry Bals
Librarian



Iris Bishop
English



Carolyn Black
Spanish



Lynne Blankenbuehler
English

relationships, more understanding, better communication



Bryce Browning
Art



Thomas J. Callow
Physical Education



Paul Burton
Psychology, Athletic Director



Wayne J. Caroff
Mathematics Coordinator



Lucille A. Cain
Mathematics



Harriet Carpenter
Clothing



Margot Cohen
French



Roberta DePrisco
Head Librarian



Hazel Cramer
English

New realms of science and math are discovered by the students,



Daniel Colnon
Industrial Arts



Patricia DeLuca
English, Speech



Sharen Crumbacher
English, Publications



Ronald Dolinsky
Mathematics



Nancy Donaldson
Foods



Kenneth Feiock
Physiology and Biology



Patricia Erdos
Physical Education (Swimming)

aided by many interested teachers



Miriam Folmer
Business Education



Dixie Lee Franklin
Physical Education (Gym)



S. Robert Fraser
Band, Orchestra, Director of Music
Director of T.V.

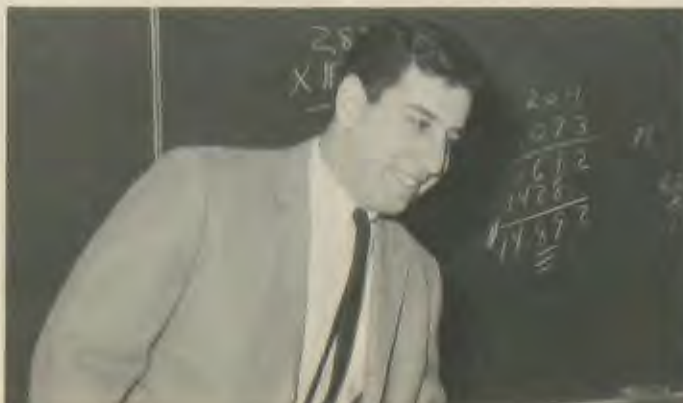

Errol Frank
Business Education



Richard Fort
Health, Physical Education, Social Studies

Vocational, secretarial courses provide students with practical



Selma Gamble
General Science



Zacharias Glaros
French



William Goon
Business Education



Paul Hammer
Business Education, Head
School Treasurer



John A. Hicks
Social Studies



Ruth Honess
Vocal Music

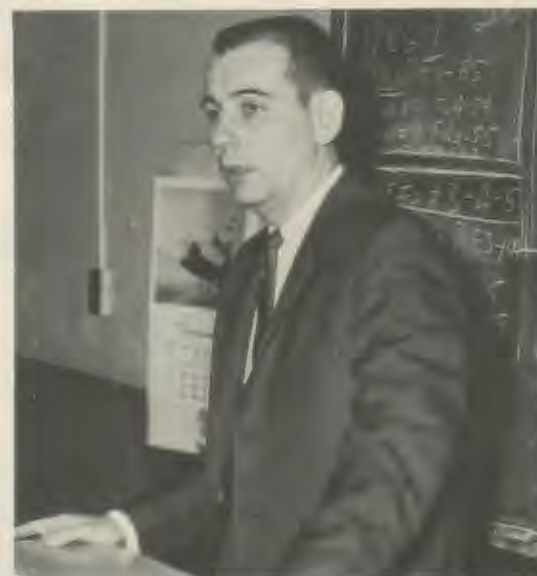

Timothy Karda
Industrial Arts

skills which can be put to use upon graduation



Barbara Kaufmann
Spanish



William Kendall
Chemistry, General Science



Ronald King
Art



Herbert Klauss
German



Janet Kushkin
Mathematics



Paul Kostansek
English



William Konnert
Mathematics



William G. Lange
Science Coordinator



Sally Leininger
English



Robert Louis
Business Education



Albert Martin
English, Play Production



Daniel Marksz
Industrial Arts

Travel and observation develop understanding and tolerance



Charles W. McFarland
Physics and General Science



Earl McNeilly
Social Studies, Student Council



Norman McVicker
Physical Education
Coordinator



Judith McCain
Biology



Auleene McElfresh
Home Economics



Hubert McNeill
American History

while they increase practical knowledge



Ardis Millikan
Special (Hearing Impaired)



Ayleen Morley
English, Senior Advisor



Lily Molho
Modern Language Coordinator

Language teachers attempt to cultivate in their students



Alice Moss
English



Ruby Olson
English, World Literature



Eleanor Pavey
Business Education



Donald Pfeiffer
English



Cassil Reynard
Latin



Robert Rateno
Industrial Arts



Kaaren Rosen
English

interest in the language, culture, and history of foreign nations

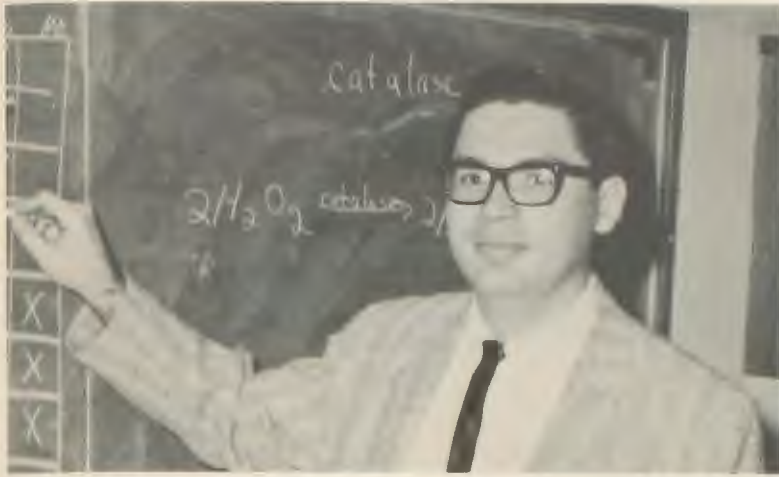

Steven Ryan
Biology



Patricia Rosul
English



Sally Rosenfield
Mathematics



Josephine Scheuer
Social Studies



Karen Schenkel
Physical Education, Swimming



Roger Schnoke
Social Studies



Laura Jean Schulz
Business Education



Zina Sciulla
Social Studies

Combined efforts and helpful cooperation among the Shaw



James Sivard
Social Studies Coordinator



Joyce Simmelink
English



Neil Skinner
Physical Education
(Swimming)
Pool Director



Mandell Sperling
English, Audio-Visual and T.V.



Edith Seidman
Chemistry



Mary Jane Stebbins
English



Judy Uram
English, French

faculty result in a friendly and academic atmosphere



Albert Thomson
American History, Global Geography



George E. Todd
English Coordinator



Phyllis Tanner
English



Jan VanGalen
German



Stuart Wallack
Social Studies

Creativity and independent thinking is the goal



James Woehrmann
Director, Marching Band



Inta Varna
Business Education



William Wilkinson
Social Studies



Dennis Wondrak
Business Education



Darryl Wright
Mathematics



David Wood
Mathematics



SENIORS



Senior class officers endeavor to set goals that seniors



Gary Henderson
President



Christopher Noon
Vice-President



JoAnn Cannon
Secretary-Treasurer

Our special thanks to
RAIMOR STUDIOS
Official Senior Photographer
750 East 185th Street

strive to attain, to create a perfect senior year



Carol Abramczyk



Edward Adams



Dennis Adkins



Janet Atkins



Robert Allen



Constance Alsted



Karen Anderson



Anthony Bagnato



Allen Bailey



Eileen Baker



Mabel Ball



James Banning



Christie Bardelang



Jeane Barry



David Bartholomew



Judy Bartkus



Dave Bassett



Andrew Beal



Jeff Bednar



Rose Benis



Rebecca Bennett



Robert Benz



Sally Beres



Cindy Bernier



Lawrence Betha

Shaw seniors live up to the long-standing traditions of



Bonnie Beukeman



Peter Billington



Phillip Blakeway



Dennis Blything



Florence Bobak



Frank Bordelon



Jeannette Boudreau



Bruce Bowers



Kathleen Bradley



Ernest Brass



Carmi Brittain



John Brockmyer



Frances Brooks



Robert Brown



Ronald Brown



Sylvia Brown



Yvonne Brown

responsibility, loyalty, and overwhelming school spirit



Willie Brumfield



Rosalious Bunkley



Emma Jean Burnetta



John Butler



Linda Butler



Bruce Bythway



Angelo Cammarata



Donald Campbell



Robert Cala



Malcolm Carlson



Brenda Carter



Rochelle Causey





Frances Chambers



Robert Chambers



Allen Champagne



Patricia Champagne



Sally Cheraso



For Sale—Slightly used.



Carol Chernay



Antoinette Ciarcia

Opportunities for learning



Frank Clark



Anita Cocker



Richard Collier



Elsie Collins



Fonda Collins



Don Conaway



Janet Connell



Arthur Copeland



Robert Cornez



Lee Ann Correll



Edward Coughlin



Kenneth Cox



Barbara Crysler



Nancy Csider

and creativity await Shaw High students to make use of them



Mary Ellen Dagg



Katie Lou Daniels



Paul Darkovich



Lynne David



Dale Davies



Gail Debelac



Mary Lou DeJulius



Deborah Depp



Malinda Dexter



John Di Bartolomeo

Shaw High seniors willingly accept the difficult tasks



Richard Dix



Jon Dixon



Donna Doedderlein



Rebecca Donaldy



Shirley Donato



Bernard Dougherty



Deborah Dowery



Dave Dula



Ronald Dyczewski



Alan Dye



Glenn James Easton



Barbara Egan



Elaine Elder



Linda Elder

of setting good leadership examples for underclassmen



Karen Eller



Charles Evans



David Evans



Lew Everly



Patricia Fedell



Joe Ferruso



Mike Ferruso



Lester Ficzeri



Carl Fiorello



James Fisher



Mary Ann Fisher



Deborah Fletcher



Robert Fletcher



Arthur Flood



Catherine Fotinos



Daniel Fuller



James Gade



Robert Galayda



Linda Garrison



Ronna Mae Gatzke



Bill Gest



Michael Gianinno



Carole-Lynn Glavic



James Glenn

Senior year is a year of preparation for the future, a



Bruce Glick



Charles Glover



Linda Glover



Sharon Gnagey



Bennie Goodwin



Reginald Gower



Thomas Grant



Cheryl Gray



Sarah Grayton



Ray Griffin



Michael Griffith



Mary Guella



Joseph Gurkey



Gregory Guy



Jody Halliday



Michelle Hallier



Karen Hanel



Fargo Harding



Rona Harding



Frederick Hargrove

year of anticipation, excitement, hope, and expectation



Juanita Harris



Marget Harris



Chris Hart



Richard Heaton



Lorentha Henderson



John Hess



Charlene Hetzler



Thomas Hoban



Roy Hodgson



Doris Hogan



Dave Holmes



Jean Holmes



Walter Holt



Paul Homrighausen

Fond memories of high school days at Shaw will be



Daniel Hood



John Hooper



William Hotchkiss



Deborah Howard





Margaret Howell



Linda Hruska



Terence Hruska



Carol Hugebeck



held by every member of the graduation class



Charles Hunter



Marc Ikner



Wilbur Ingram



Diane Jackson



Shirley James



Carolyn Johnson



Celeste Jones



Christa Kaarma



John Kalan



Elizabeth Kapka

Seniors must make final decisions and meet deadlines-- exams



Paul Keifer



Dorothy Keig



George Kelsey



Karen Kennon



Kathy Kish



Helen Klodetsky



John Kovach



Margaret Kreutzberg



David Laeng



Linda LaRiche



Rochelle Lavender



Barbara Laverdiere



Gregory Lee



Katherine Lerch



Janet Lilley



Gail Lipski



Joan Longwell



Mary Ann Lucas



Michelle Lucas



James Luchka

must be taken, colleges decided upon, and applications sent



Ronald Lutz



Jillian Lyndall



Paula Maeder



Roberta MacAvoy



Karen Major



Patrick Malone



Kathy Maloney



Brian Mandelbaum



Barbara Marshall



Jim Martin



Ronald Martin



Joe Matulis



Ronald Mayberry



Dan Mazzolini



Shelley McCoy



Evelyn McGhee



Dana McKnight



Adrienne McVeity



Carol Michal



Edward Miller



James Miller



Carla Mims



John Milroy



Maureen Montgomery



Donna Moody



Dr. Holderbaum is congratulating candidates for Buckeye State Conference.



Daniel Moore



Dorothy Moore

Seniors are caught up in the



Willie Moore



Charles Morgan



Gwen Morgan



Linda Morgan



Mark Morrison



James Mulhern



Laurel Mullen



Julie Nadeau



Dale Naismith



JoAnn Neil



Jennifred Newman



Winnifred Newman



Kevin Ogborn



Jack O'Leary



Sandra O'Neal



Christina Orrick



Robert Orwig

frenzy of their last year, the planning graduation festivities



Doug Ostaneck



Robert Pagon



Dale Pae



Joanne Papadelis



Nancy Pata



Louis Patterson



Carol Paul



Kathleen Payne



Ruthie Payne



Dan Perry

Senior prom committees find entertainment, choose theme,



Jennifer Perry



Robert Perry



Sandra Perry



Raymond Petrello



Marcella Petrini



David Petruziello



Doris Petty



Martha Petrone



Sally Phelps



Linda Pickering



Rinaldo Pistininzi



Marie Pocaro



Janet Ponn



Diane Potter

plan and arrange decorations, and decide on refreshments



Barbara Powell



Gary Pratt



Lynda Premier



Rodney Preston



Dora Price



Sandra Pugh



Jan Pustai



Kathy Quinn



Sharon Rabe



Betty Randles



Nyoka Redmond



James Reed



Helen Reeves



Jack Renner



Becky Renwick



Gene Rheume



Deborah Rhodes



JoAnne Richards



Robert Riggert



Mary Risberg



Roni Robbins



Marcella Rogers



Judy Rohrbough



Sue Rose



Anthony Rubertino



Jackie Rucker



Craig Rudolphy



Thomas Ryan



Dennis Sabol



Donald Sabol

Seniors add English literature and American Government to



Joseph Salvano



James Sansavera



Marlene Sault



Richard Schmidt



Marguerite Scott



Ronald Scott



Patricia Seaman



Richard Seymour



Anthonette Shearer



Linda Shumaker



Leo Siciliano



Cathie Silvester



Robert Simmons



Rochelle Simon



Joy Siple



JoAnn Skully

class schedules to complete their high school education



Robert Smith



Rose-Etta Smith



Sharon Smith



Connie Snowden



Rae Ann Snyder



Bill Sonville



Long hours of planning, waiting, and much perseverance insure



Steven Spithas



Marlene Spolarich



Patricia Stevens



Randall Stewart



Jacqueline Stuart



Thomas Sullivan



Harry Sylvester



Gino Tartaglia



Mulu Tennagashaw



Donna Thornton



Sharon Tiley



George Tsagaris



Monroe Tubbs



Barbara Tucker



Dave Tucker



Martin Tyus



Richard Valentine



Achim Van Klavern



Thomas Veale



Lynn Veber

graduates of successful futures, both in school and jobs



Susan Vergith



Susan Vincelli



Susan Vogler



Michael Walker



Judy Walsh



Annette Warren



Andrew Watson



Kurt Weinrich



Matt Welther



Michael Whipkey



Brenda Joyce White



Sandra Wiechering



Patricia Williams



Calvin Wilson



Linda Windle



Mike Wolfram



Linda Wood



Steven Wooten



Ronald Wright



BOYS' SPORTS





Shaw High coaches plan and hope for victories



We are the mighty, MIGHTY Cardinals beyond any doubt

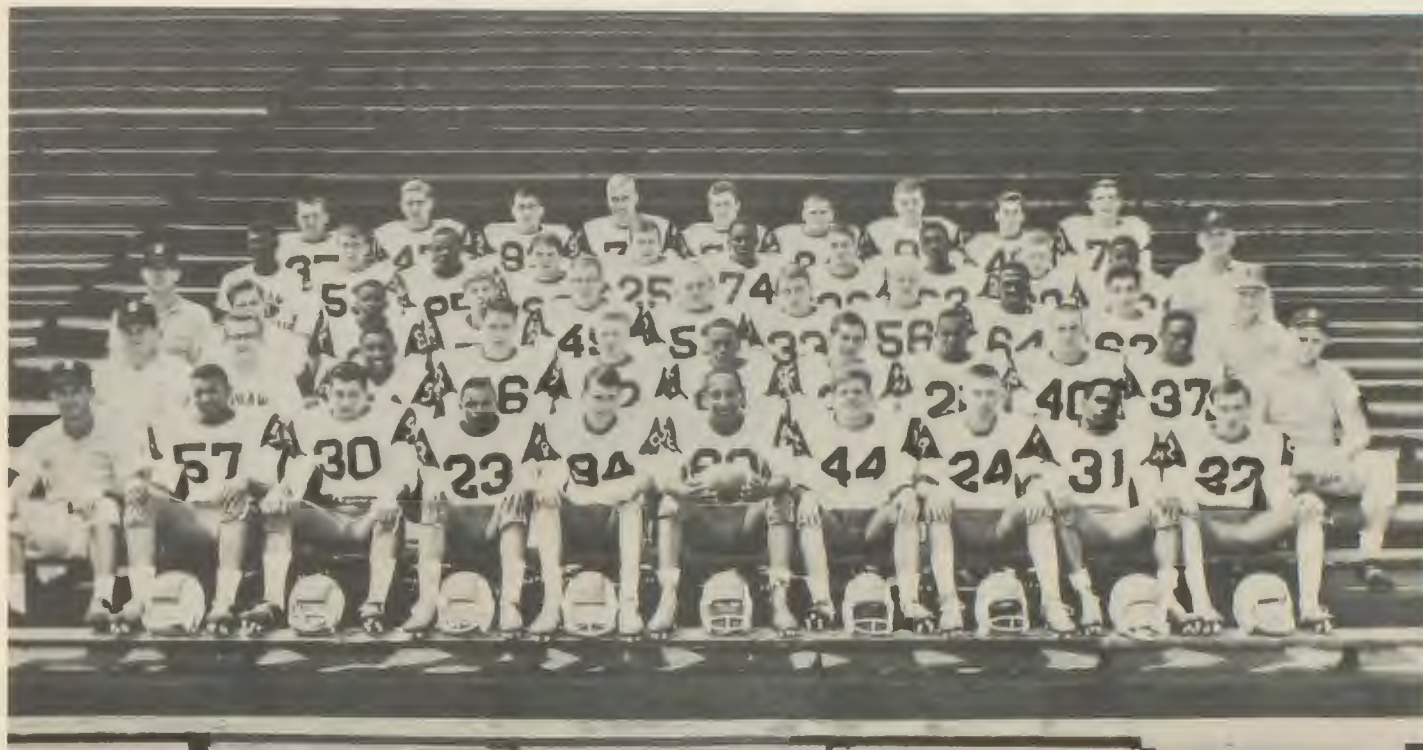

VARSITY FOOTBALL—*Bottom Row:* Coach McVicker, O. Johnson, D. Petruziello, S. Jones, A. Beal, R. Brown, J. Kalan, B. Schultz, G. Brannon, T. O'Neil. *Second Row:* Coach Callow, D. Hammel, Mgr.; F. Bizzell, R. Mates, K. Forrestal, R. Rozier, M. Wolfgram, B. E. Allen, T. Gunder, T. Bailey, Coach Konnert. *Third Row:* Coach Drebus, M. Abramczyk, B. Steele, J. Eckel, B. L. Allen, B. Sonville, S. Gray, W. Ingram, F. Hargrove, D. Mazzolini, Coach Libertini. *Fourth Row:* R. Brown, Mgr.; J. DiBartolomeo, B. Simmons, P. Billington, B. Smith, A. Bailey, R. Peters, R. Bunkley, B. Fletcher, T. McCurdy, Coach Burton. *Top Row:* B. Cala, T. Brown, J. Leibert, B. Bythway, D. Laeng, B. Orwig, J. Thomas, D. Davies.



RESULTS

<i>Shaw</i>		
20	West	0
35	Berea Midpark	0
27	Collinwood	0
14	Parma	0
6	Heights	6
21	Brush	6
20	Shaker	0
24	Euclid	0
30	Valley Forge	12
39	Lakewood	0

The Shaw High Cardinals, led by 13 returning lettermen, opened the 1966 football season by shutting out the West High Cowboys 20-0. Shaw's junior fullback Tony Gunder opened the scoring with a five yard burst up the middle. The "Executioners," Shaw's fabulous defensive unit, were next to put Shaw on the scoreboard. Linebacker Dave Petruziello and End John DiBartolomeo busted through to block a West punt in the end zone for a two point safety. Early in the third quarter Junior Fullback Bobby Allen plunged one yard to give the Cardinals a 14-0 lead going into the fourth quarter. Tony Gunder again climaxed a sustained offensive march by scoring his second touchdown of the young season to end the game's scoring. Safety man Mike Wolfgram earned the "Executioners" plaque of the week for his fine defensive play.



Brannon on the run for Shaw.

Shaw's varsity football team ended a magnificent season

Shaw's mighty mites remained undefeated and unscored upon by defeating Midpark, 35-0. It proved a take no contest as Shaw rolled up 28 points in the first half with Bob Orwig and Tony Gunder each scoring two TD's apiece. Quarterback Buddy Schultz added 6 points on an eight yard scamper and Pete Billington kicked three extra points to round out the game's scoring. Fred Hargrove won the Executioner Award of the Week.



Shaw students say "Beat 'em Birds."

The "Executioners" extended their shut-out string to three games by whitewashing Collinwood 27-0 before 8,000 fans at Shaw Stadium. The Cardinals struck paydirt the first time they had the ball, putting together a 93 yard march with Bobby Allen scampering the last 23 yards for the score. Early in the second period, Linebacker Bob Simmons pounced on a Collinwood fumble on the Railroaders' five yard line. Tony Gunder then bulldozed his way to the two and Bob Allen slipped over for the TD. Buddy Schultz added the two extra points and Shaw led 14-0. Schultz added another score before the half on a six yard run and Wingback Gerald Brannon "busted over" from the four in the third quarter to end the game's scoring. Linebackers Dave Petruziello and Bob Simmons were co-recipients of the defensive award of the week for their defensive play.



Peters and Brannon wipe out Collinwood carrier.



"Send them to their doom."

Shaw opened its bid for its fifth L.E.L. championship in six years by drubbing Parma 14-0 on a rain-drenched Shaw field. The Executioners held Parma to four first downs in recording their fourth straight shut-out while the offensive unit, led by Fullback Tony Gunder, controlled the football throughout the game. Gunder opened the scoring the second quarter on a four yard jaunt off tackle. Buddy Schultz added the two extra points and Shaw led 8-0 at half time. The Executioners set up Shaw's third-quarter touchdown by stopping Parma on a fourth yard and one-yard-to-go gamble on the Shaw 30 yard line Bobby Allen then scampered in from four yards out to end the night's scoring.

with a tremendous victory to make us L.E.L. CHAMPS



The *only* letdown.

Shaw met its first stumbling block in the L.E.L. championship race by tying the Cleveland Heights Tigers 6-6. With a minute and thirty-two seconds left in the game, Heights scored the first touchdown of the year against the Mighty "Executioners," thus spoiling their chance of a record fifth shutout.

It was a defensive battle all the way with both teams exchanging punts throughout the first three quarters. Shaw struck first with Tony Gunder plunging over from 6 yards out. The score stood until the fatal last minutes. The defensive unit again played an excellent game, repelling Heights time after time to preserve the tie.



Spirit is our most important product.

Shaw got back on the winning track by spoiling the Brush "Arcs" homecoming by a score of 21-6. Shaw poured all 21 points into the first two quarters with Bob Simmons, Tony Gunder, Sterlie Jones, and Pete Billington doing the scoring. Simmons' TD came on a 11 yard TD pass from Buddy Schultz early in the first quarter. With 1:23 left in the first quarter, Tony Gunder "busted over" from the one for six points. The Highlight of the game came in the second quarter when Junior Fullback Sterlie Jones took a Brush punt and scampered 65 yards for the score. Billington added all three extra points and Shaw had a quick 21-0 lead. The Cardinals lost their bid for their fifth shut-out of the season with 53 seconds remaining in the game when Brush's Halfback scampered 65 yards for their only score of the game. Shaw now stood 2-0-1 in the L.E.L. play.

Shaw recorded its third L.E.L. victory of the year by deflating the high flying Shaker Red Raiders 20-0 to the delight of 5,000 Homecoming fans. Up until this game Shaker had not allowed a point scored against them in three previous L.E.L. games. Touchdown twins Tony Gunder and Bobby Allen again combined their talents to score all three touchdowns, with Allen scoring in the second period on a two yard run, and Gunder plunging over from 1 yard out in the third period and from five yards in the fourth. Billington kicked the extra points after the first two touchdowns. Shaw's defense again played a great game, with guards Bruce Bythway and Fred Hargrove doing most of the damage.



Gunder breaks a Shaker tackle.

As the big night with Lakewood drew near, one felt

Shaw recorded its sixth shut-out of the season by bombing Euclid 24-0. Touchdown twins Bob Allen and Tony Gunder both racked up two touchdowns apiece to keep Shaw in the running for the L.E.L. crown. The game was close until Allen took the second half kick-off and dashed 97 yards for the score. Euclid was never able to recover from this defeat. The defense again played an outstanding game by keeping the big Euclid backs under control. Bob Simmons received the plaque for his outstanding play as defensive linebacker.



The Executioners they're not!

Shaw warmed up for the big showdown with Lakewood by demolishing Valley Forge 30-12. Shaw poured over 24 points in the first half with Tony Gunder getting two short runs; Bob Simmons had one on a five yard pass from Quarterback Buddy Schultz, and Mike Wolfgram highlighted the first half by intercepting a Valley Forge pass and scampering 58 yards down the sideline for a Shaw touchdown. The second half saw Bob Simmons score his second touchdown of the game by taking an eight yard strike from Schultz to end the Shaw scoring.



Mouse takes orders from the Chief.

In one of the greatest games ever played by a Shaw High football team, our Cardinals overwhelmed the mighty Lakewood Rangers, 39-0. 10,000 fans packed Shaw Stadium to see the predicted "Game of the Year" between two undefeated league foes. Lakewood was favored by two touchdowns and everyone expected them to roll over Shaw the same way they rolled over six previous league foes. But the quick and ever-tough Cardinals showed who really was the better team.

The scoring began when Junior defensive halfback Sterlie Jones intercepted a Lakewood pass and dashed 35 yards for the score. From this point on, it was all Shaw. Early in the second quarter Tony Gunder, behind a great offensive line, scooted over from two yards out to give Shaw a 14-0 half-time lead. In the third quarter Bobby Allen dashed 21 yards to give Shaw 20-0 lead. The fourth quarter saw the Cardinals pour over 19 points with Brannon, Gunder, and Terry McCurdy doing all the scoring. Lakewood never had a chance against the ever-mighty Shaw "Executioners." They recorded their seventh shut-out of the season which is a school record.

Hats off to Head Coach Don Drebus and his great coaching staff for their dedicated efforts in bringing the L.E.L. title back to Shaw where it belongs.



excitement, tension, and overwhelming student support



As always, the season ends with a banquet.



J.V. FOOTBALL—*Bottom Row:* E. Parker, D. Lutsko, B. Landrum, E. Lyndall, T. Smith, N. Paley, G. Allen, S. Pattie, C. Davidson. *Second Row:* E. Hinkel, R. Payton, M. Hope, J. Clampitt, R. Miller, C. Mounger, J. George, M. Clark. *Third Row:* A. Lavender, G. Spolarich, S. Houseworth, P. Peters, J. Adams, D. Byrnes, D. Quander, T. Hatcher, M. Abramczyk. *Fourth Row:* R. Jeske, M. Nelson, R. Nied, R. Powell, C. Richards, G. Francis, J. Yates

J.V. conquests insure future glory.

RESULTS

Shaw

22	Collinwood	0
0	Parma	8
19	Heights	0
28	Brush	0
22	Shaker	0
28	Euclid	6
0	Valley Forge	20
0	Lakewood	14



The J.V. Football team exhibited great precision and talent again this year. With 5 wins and 3 losses, Shaw held a good record, displaying many good Varsity prospects. The 4 shut-outs highlighted the season, demonstrating the powerful defense of the team. The offense was also spectacular scoring 119 points during an 8 game season against L.E.L. foes. Due to injuries and ineligibilities, many times the team's excellent players were reduced, but the tough J.V.'s continued their games with never-quitting consistency. Doing outstanding jobs for the J.V.'s were Carl Richards and Cornelius Davidson. Ron Nied received the most valuable player of the year award.



FRESHMAN FOOTBALL—*Bottom Row:* J. Jones, W. Hastings, J. Janson, J. Scott, G. Henson, B. Simpson, R. Davis, J. Jones, M. Slimbarski, T. Wiggins. *Second Row:* Coach Mosher, R. Cunningham, M. Freeman, R. Centa, S. Wolgram, F. McKelton, L. Bunkley, H. Mann, R. Odim, B. Samson, Coach Gamble. *Third Row:* D. Kelly, C. Buggs, M. Snyder, S. Nova, R. Brown, A. Hardy, E. Jones, J. Hanraker, R. Moss, B. Veber. *Fourth Row:* T. Cross, M. Stofco, M. Marshall, T. Marcovy, C. Tucker, P. Gibbs, D. O'Neal, R. Clark, R. Griffin, Coach Vlah

Freshmen face up to hard work, are victorious

Shaw

RESULTS		
14	Mayfield	0
24	Collinwood	0
22	Wiley	8
18	Memorial	6
20	Garfield	0
6	Lakewood	0



In the three year history of the Freshman Football teams, the 1966-67 team had an undefeated season, honoring Shaw with its second undefeated Freshman team. The Freshmen, with their fantastic defense, yielded only 14 points, 6 to Memorial and 8 to Wiley. The offensive unit proved equally talented scoring 104 points in their 6 game season, including 4 shut-outs.

Doing an outstanding job in the backfield were Earlie Jones and Rick Clark. Leading the offensive linemen were Curtis Tucker, Reggie Brown, Mike Snyder, John Stofco, and Mike Freeman. Stalwarts of the defensive line were George Henson, Herb Mann, and Mike Freeman. It was noticed by the Freshman coaches that each individual player contributed in some way to the undefeated season. Shaw can be assured of a promising football future in the years to come with these outstanding Freshman players. Congratulations to Head Coach Vlah and Assistant Coaches Gamble and Mosher for their successful undefeated season.

Drive and determination lead NETMEN



FALL TENNIS—Bottom Row: J. Wells, J. Pahl, G. Palmer. Top Row: C. Rose, K. Loveda, C. Noon, J. Courtney

The Fall and Spring Tennis teams showed promise and effort, although their season was not composed entirely of wins. Coach Wondrak and Coach Falkenstein brought guidance and the team retained the notorious Cardinal spirit. The players tried hard and improved as the season progressed in the courts against L.E.L. foes. With the help of determined players, great coaching, and the never-quit Cardinal attitude, Shaw can hope for better tennis seasons in the future.

RESULTS		
<i>Shaw</i>		
0	Parma	5
0	Heights	5
0	Brush	5
0	Shaker Heights	5
0	Euclid	5
0	Valley Forge	5
1	Lakewood	4



to excel in singles and doubles

SPRING RESULTS

<i>Shaw</i>		
2	Orange	3
0	University School	5
3	St. Joseph	2
5	Mentor	0
1	Euclid	4
2	Willoughby-South	3
5	Painesville-Harvey	0
1	Brush	4
1	Heights	4
5	Collinwood	0



GOLF—Bottom Row: T. Trozzi, E. Ball, B. Cala, S. McKay. Top Row: K. Warner, J. Sayre, E. Coughlin, T. Walsh, D. Fraser, Coach Schnoke

RESULTS

<i>Shaw</i>		
1½	Heights	6½
0	Bursh	8
0	Shaker	8
0	Euclid	8
0	Valley Forge	8
0	Lakewood	8
0	Parma	8

Shaw High School's LILLIPUTIANS display perseverance



VARSITY BASKETBALL TEAM—*Bottom Row:* T. Gilmore, Manager; M. Gillan, Manager. *Second Row:* B. Steele, A. Haag, F. Bizell, E. Jones, S. Jones, T. McCurdy. *Third Row:* B. Simmons, B. Schultz, C. Richards, B. Bythway, E. Coffey, B. Allen, D. Hammel, Manager; Coach Fort

The Shaw High Varsity Basketball team had its most successful season in many years. With 12 wins and 6 losses, Shaw's lilliputians proved big and that height does not always make baskets. Shaw also can be proud of the fine coaching provided by Coach Fort. Long, tedious hours of work and practice developed the fine court form exemplified by the team. Highlights of the season included Shaw's bringing home its first District championship in 17 years. Congratulations to Coach Fort and his fine Basketball team which restored basketball prestige among our L.E.L. foes and which all of Shaw can be proud.

RESULTS

Shaw		
83	Collinwood	42
57	Euclid	70
66	Parma	65
74	Brush	44
34	Valley Forge	64
73	Lakewood	49
66	Lincoln	82
68	Garfield Heights	53
67	Heights	57
35	Shaker	29
63	Euclid	64
54	Parma	56
52	Brush	48
43	Valley Forge	76
75	Lakewood	58
78	University School	65
81	Heights	69
58	Shaker	54

and spirit, and tower above everyone else



Junior varsity and freshman basketball teams



J.V. BASKETBALL—*Bottom Row:* C. Davidson, R. Payton, N. Green, G. Allen, D. Trombley. *Second Row:* Coach Schnoke, A. Brumfield, B. Brown, C. Sanders, J. Clampitt. Manager A. Mims

Shaw's J.V. Basketball team proved to be great with a season composed of 15 wins and 3 losses. Having games with tough L.E.L. foes as well as other independent schools, the fighting J.V.'s displayed what Shaw has come to expect of its athletic teams. The J.V.'s Coach Schnoke gave the team inspiration along with guidance and help. The determination and dedication of this team is admirable, and Shaw can be proud of its J.V.'s. With the talent and perseverance of these boys, the Varsity team for the coming year promises to be tough.

Shaw
57
39
47
49
63
56
78
66
60
67
46
64
48
55
58
56
72
66

RESULTS

Collinwood	38
Euclid	51
Parma	43
Brush	47
Lakewood	53
Valley Forge	36
Lincoln	45
Garfield Heights	52
Heights	31
Shaker	36
Euclid	57
Parma	66
Brush	45
Valley Forge	49
Lakewood	53
University School	35
Heights	47
Shaker	54

show great promise for the future Shaw teams



FRESHMAN BASKETBALL TEAM—*Bottom Row:* W. Tubbs, M. Marshall, B. Smith, R. Davis, A. Tyus, K. Williams, M. Freeman, B. Veber, Manager. *Second Row:* M. Washington, M. Thorington, R. Miller, M. Slimbarski, C. Tucker, S. Bealowski, M. Griffin, B. Noga, Coach Frank

The Freshman Basketball team also proved to be spectacular, recording a season of 9 wins and 3 losses. With Coach Frank leading the players to victory, the team showed great promise and court form. The boys spent much time in their attempts to do well, and their long hours of hard work were justified in the end. Congratulations to Coach Frank and his freshmen for a fine and exciting season of basketball.

Shaw
48
35
45
55
60
62
58
49
60
52
40
19

RESULTS

Roosevelt	35
Memorial	25
Wiley	29
Collinwood	37
Roosevelt	41
Shore	46
Lakewood	49
Wiley	34
Memorial	42
Garfield	55
Collinwood	51
Shore	24



VARSITY BASEBALL—*Bottom Row:* Manager L. Jones, T. Gunder, M. Wolfgram, C. Schultz, B. Steele, G. Jones. *Second Row:* T. O'Neal, D. Davis, S. Gray, D. Kennedy, P. Billington, J. DiBartolomeo, J. Biggins. *Third Row:* Coach Hicks, D. Ball, C. Schultz, B. Blythway, D. Davies, S. Wellman, E. Blankenship, Coach Libertini

Shaw ball players strive continually to improve

RESULTS

<i>Shaw</i>		
4	Mayfield	1
7	Collinwood	0
10	Wickliffe	9
6	Parma	1
0	Brush	1
4	Mayfield	3
2	Euclid	0
1	Brush	2
5	Heights	6
0	Lakewood	4
4	Parma	5
4	Euclid	2
4	Valley Forge	8
5	Brush	3
0	University School	1
2	Heights	0
6	Lakewood	0
0	Shaker	1
3	Shaker	6
0	Euclid	5
2	Valley Forge	1

Varsity Baseball had a good season, consisting of 11 wins and 10 losses. The team contained Seniors as well as sophomores, and their talent provided good L.E.L. competition for their foes on the field. Carl Schultz and Buddy Schultz were a brother team which brought many of the victories to Shaw. With the help of the return of these players, the Baseball team of Shaw should improve in the future.





J.V. BASEBALL—*Bottom Row:* T. Larabee, E. Gallo, P. Peters. *Second Row:* H. Atwater, B. Landrum, T. Smith, T. Rawley, J. McCorkle, D. Trombley, D. Quander, B. Wiemer, Manager R. Kosik. *Third Row:* Coach Speaks, C. White, D. O'Neal, C. Straube, D. Morrow, J. Knox, J. Donovan, M. Yesiolowski, R. Mates, J. Wittenmeyer, J. Thomas, T. McCurdy

their game and tirelessly fight back

RESULTS

<i>Shaw</i>		
4	Parma	10
1	Brush	4
4	Lakewood	8
3	Parma	2
1	Euclid	4
7	Valley Forge	5
1	Brush	2
4	Heights	5
2	Lakewood	3
2	Shaker	7
5	Euclid	3
2	Valley Forge	5



Shaw's J.V. Baseball team did not have a season composed entirely of wins, but their determination and spirit can be admired. With 3 wins and 9 losses, Shaw's season was not as good as was hoped, but the players gave all their talent and hope to it. The team demonstrated many good Varsity prospects, and their assistance will provide the basis for a good team next season.

Swimmers persevere and practice in order



VARSITY SWIMMING TEAM—*Bottom Row:* J. Leibert, B. Berens, E. Brass, D. Hood, B. Gest, J. Butler. *Second Row:* R. Clark, J. Courtney, T. Gest, D. Lann, T. Walsh, C. Shantry. *Third Row:* B. Cullen, J. Wells, L. Baginski, W. Seaman, P. Havens, B. Carley, R. Wunderlich. *Fourth Row:* Coach Smith, J. Mims, B. Downs, R. Mayberry, T. Freeman, Coach Anderson

With ten returning Varsity Swim team members, Shaw's Varsity Swimming team recorded 6 wins and 7 losses for the season. With the idea of swimming "Up, not Out," Shaw showed great improvements during the season. With sustained determination, the swimmers worked out 2 hours a day, six days a week.

The first half of the season found Shaw being defeated by tough foes. Individual times were improving, though, and the second half of the season promised to be better than the first half. In many cases the toughest L.E.L. foes only beat Shaw by a few points, which further displayed the improvement made by the team.

Doing outstanding jobs for this year's team were John Leibert in the 100 yard breast stroke and the 400 freestyle team consisting of Bruce Westcott, Chuck Shantry, Tom Gest, and John Butler. Next year promises to be an even better season with the continued efforts of dedicated swimmers like these. Hats off to Coach Anderson, Coach Colnon, and Coach Smith for improving upon their previous season and increasing the prestige of the Shaw Varsity Swimming team.

RESULTS

Shaw		
43	Euclid	52
58	Brush	37
36	Berea	59
30	Lakewood	65
68	Painesville-Harvey	27
41	Heights	54
48	Shaker	47
42	Euclid	53
32	University School	63
59	Brush	36
53	Lakewood	42
45	Heights	50
48	Shaker	47

to break records and win many meets





VARSITY TRACK—*Bottom Row:* J. Jones, G. Allen, B. Blything, S. Jones, B. Benz, C. Hart, C. Buggs, C. Mounger, Coach Konnert. *Second Row:* Manager D. Campbell, A. Haag, B. Allen, A. Van Klaveren, P. Peters, R. Payton, M. Nelson, G. Baxter, E. Clancy, B. Swearinger. *Third Row:* Coach Gamble, N. Ball, J. Leibert, M. Montgomery, B. Goodwin, B. Brown, J. Bednar, F. Hargrove, Coach Wilkinson

Track and Cross Country runners show

RESULTS

<i>Shaw</i>		
58	Eastlake North	69
65½	Chanel	61½
73½	Orange	53½
55	Heights	72
79½	University School	47½
55	Brush	72
56	Shaker	71
85	Garfield	42
58	Euclid	69
61	Valley Forge	66
60	Lakewood	67
54½	Parma	72½

Although it does not take wins to make a team, the Track team had the drive and determination to supply the L.E.L. foes with good competition.

The Track team does not receive as much recognition as the other teams, but the boys work just as hard with work-outs after school and during seventh period. The track team field activities are the broad jump, discus, high-jump, pole-vault, and shot-put. All the boys concerned worked hard and the determination deserves acclaim.



FRESHMAN TRACK—*Bottom Row:* Coach Gamble, Manager T. Gilmore, D. Lutsko, J. Ubbink, R. Miller, A. Lavender, R. Gram, E. Hinkel, H. Miller, H. Wilkins. *Top Row:* S. Brittain, G. Johnson, M. Williams, L. Henderson, J. Zeller, C. Richards, D. Byrnes, J. Clampitt, R. Waugh, B. Johnson

RESULTS

<i>Shaw</i>		
67	Memorial	24
46	Mayfield	45
47	Roosevelt	44
48	Euclid Shore	43
59	Collinwood	32
59	Wiley	32

extraordinary determination and spirit



CROSS COUNTRY—*Bottom Row:* J. Washington, B. Blything, R. Wunderlich, B. Kreutzberg, J. Bednar, B. Krug, D. Fleming, P. Keefer, R. Heaton. *Top Row:* S. Spithas, R. Valentine, L. Ficzeri, D. Corrado, B. Benz, C. Hart, B. Gipson, J. Spithas, H. Atwater

RESULTS

<i>Shaw</i>		
38	Parma	17
50	Heights	15
34	Brush	23
38	Shaker	19
37	Euclid	22
40	Valley Forge	20
44	Lakewood	17

With 7 wins and 0 losses, Shaw's Cross Country Team did an outstanding job. The team had long, tough practices which helped them gain their victories, along with the guidance of Coach Wilkinson. The competition was tough, but Shaw displayed the Cardinal Spirit against all L.E.L. foes, becoming undefeated. Congratulations to Coach Wilkinson and all the boys who carried the Shaw Cross Country team to victory.

Ambitious grapplers strive to improve and



VARSLITY WRESTLING TEAM—*Bottom Row:* W. Ingram, R. Valentine. *Second Row:* T. Bailey, J. Ray, G. Guy, J. Yates, B. Landrum, J. Heiman. *Third Row:* Coach Callow, R. Gower, T. Bailey, J. DiBatolomeo, R. Jeske, Coach Bals

Shaw's Varsity Wrestling team showed promise and bettered the previous season by recording 4 wins and 7 losses. With the fine coaching staff consisting of Coach Bals, Coach Wondrak, and Coach Callow, the boys did their best and worked consistently throughout their gruelling practices. The wrestlers struggled to keep their weight under control, but all the hunger-filled days were quickly forgotten when the team improved so much. All Shaw students can be proud of the fine efforts made by our Varsity Wrestling team.

Shaw's J.V. Wrestling team also proved tough by recording a season of 6 wins and 4 losses. With the hope of making a great Varsity team next year, the J.V. Wrestlers worked diligently and consistently until the end of the season. With the dedication of these boys, Shaw can look forward to a tough Varsity squad next year.

The Freshman Wrestling team also performed well on the mats. With 4 wins and 4 losses, the freshman boys were introduced to high school wrestling and did an outstanding job. All three wrestling teams certainly deserve recognition for the fine jobs they did.

RESULTS

Shaw		
29	University School	10
26	Streetsboro	11
4	Valley Forge	33
32	Lakewood	8
19	Collinwood	19
37	Beachwood	8
11	Heights	25
14	Shaker	24
16	Euclid	20
5	Parma	37
11	Brush	19

surpass past performances and break records



J.V. WRESTLING TEAM—*Bottom Row:* R. Brown, K. Williams. *Second Row:* R. Galland, H. Atwater, D. Lutsko, C. Buggs. *Third Row:* J. Whitfield, M. Anderson, L. Davidson, J. Prokop. *Fourth Row:* Coach Callow, J. Caulfield, D. Mates, M. Yesiolowski, J. McCorkle, B. Johnson, Coach Bals

RESULTS

Shaw		
43	Streetsboro	7
8	Valley Forge	39
35	Lakewood	16
24	Collinwood	22
44	Beachwood	0
21	Heights	18
21	Shaker	23
9	Euclid	30
3	Parma	40
23	Brush	19

RESULTS

Shaw		
18	Mayfield	29
13	Euclid Shore	35
31	University School	15
24	Memorial	19
23	Bedford	16
5	Maple Heights East	35
22	Greenview	17
9	Garfield	30



FRESHMAN WRESTLING TEAM—*Bottom Row:* W. Harris, C. Buggs. *Second Row:* J. Jones, D. Simpson, E. Harris. *Third Row:* E. Veriene, C. McFarland, J. Stofko, T. Hawkins, D. Pinkney, P. Adrine. *Fourth Row:* P. Mates, V. Jones, B. Owens, B. Watt, V. O'Bryan, Coach Wondrak



GIRLS' SPORTS





OFFICIALS CLUB—*Bottom Row:* D. Pattie, P. Sneller, M. Simmons, E. Wise, B. Marnie. *Second Row:* P. Gipson, S. Brown, J. Perry, B. Egan, P. Maeder. *Third Row:* E. Weinrich, P. Naylor, S. Hargrove, N. Redmond, S. Wiechering, M. Brass

Enthusiastic officials help to organize and referee

OFFICIALS



OFFICIALS-OFFICERS—*Bottom Row:* J. Holmes, Vice-President. *Second Row:* R. Robbins, Secretary; M. A. Fisher, President

Officials Club meets every Tuesday morning at 7:45 in Korb. Members are chosen to referee G.A.A. activities. For their officiating, each girl receives points which are added to her G.A.A. scores.

In order to raise funds, the girls held a very successful bake sale in the lounge this year.



in girls' athletic events at Shaw High School

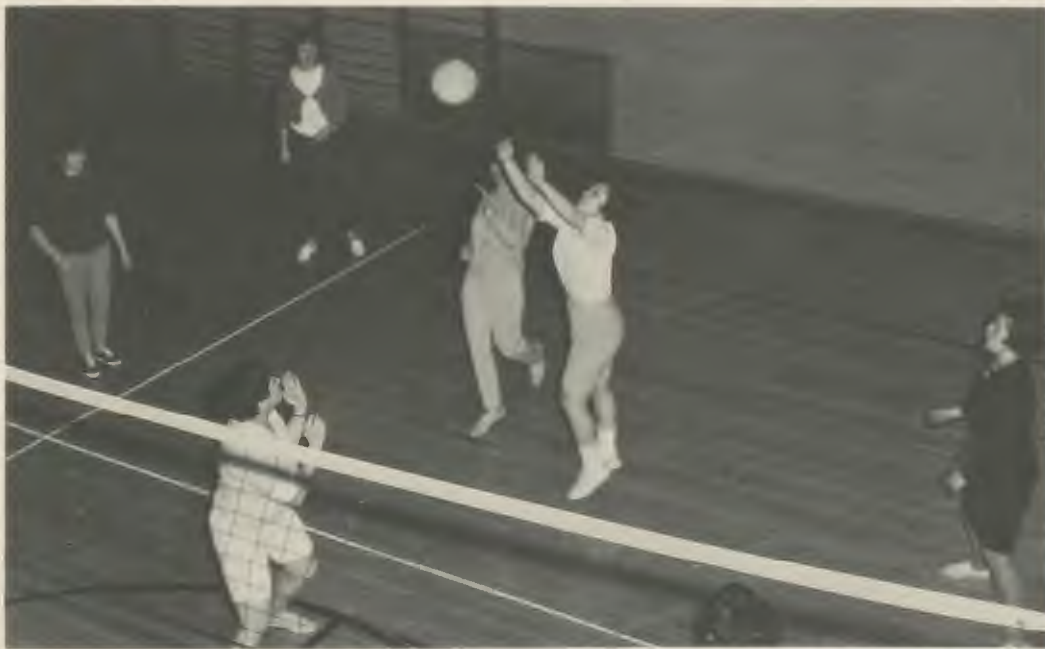



ARMY VARSITY—*Bottom Row:* S. Brown, M. Howell, Captain; J. Holmes, Captain; M. Wilson, I. Kapka. *Second Row:* E. Wise, A. Valentine, P. Naylor, S. Hargrove, M. Blankenship, G. Cerney, Manager.

Varsity Donkeys and Sailors create friendly opposition,



NAVY VARSITY—*Bottom Row:* D. Quinn, M. A. Fisher, Captain; B. Crysler, Captain; A. Shrader, C. Hetzler. *Second Row:* L. Morgan, Manager; M. A. Schamp, M. Maloney, J. Lyndall, D. Depp, B. Egan, J. Siple, Manager.



yet constantly display skill in playing to win





ARMY JUNIOR VARSITY—*Bottom Row:* J. Brown, B. Marnie, Captain; D. Patti, Captain; D. Johnson. *Second Row:* D. Samson, D. Brown, B. Naylor, S. Cowles, B. Griffey, J. Fuhry.

Junior Varsity Army and Navy teams demonstrate



NAVY JUNIOR VARSITY—*Bottom Row:* P. Gipson, E. Weinrich, Captain; S. Rabe, Captain; L. Hope. *Second Row:* L. Gipson, M. Chabrand, L. Molle, R. Weems, M. Daull, M. Simmons. *Third Row:* N. Redmond and J. Perry, Managers.



ability, determination, and undefeatable high spirits



During the two days of Army-Navy tryouts, about one hundred girls came to the gym to show their playing skill. Only forty girls were selected to play on the four teams. This exciting game of pigtail basketball is an annual spring event which continues in its popularity.

The girls spent about two weeks of hard practice after school before the game. They also made posters and flyers during their free time. Meetings were held at various times during the week and on Sundays. The teammates met at each other's homes to discuss plays and make posters.

All the girls, whether their teams won or lost, experienced a feeling of satisfaction in working and playing hard to attain a goal. The managers of the varsity and junior varsity teams must not be forgotten. They devoted their time and energy to organize and plan this successful game.



VASSAR VARSITY—*Bottom Row:* L. Morgan, S. Cross, M. Fisher, B. Crysler. *Top Row:* P. Naylor, S. Hargrove, D. Petty, P. Maeder



SMITH VARSITY—*Bottom Row:* A. Shrader, S. Brown, F. Cook, B. Egan. *Top Row:* C. Hill, C. Neubauer, J. Holmes, N. Redmond

Competition, spirit, and drive promote active Shaw



SMITH JUNIOR VARSITY—*Bottom Row:* L. Gipson, J. McGhee, B. Marnie, P. Johnson. *Top Row:* P. Gipson, J. Medekis, C. Jones, M. Blankenship, B. Fosh



VASSAR JUNIOR VARSITY—*Bottom Row:* A. Valentine, B. Bennett, C. Orrick, D. Brown. *Top Row:* B. Naylor, B. Griffey, M. Maloney, M. Sullivan, B. Petti

Smith-Vassar are the rival girls' volleyball teams. Try-outs are held for two nights and the best girls are chosen. These girls work diligently for two weeks to perfect their skills and tactics. This Smith Varsity and Vassar J.V. were victorious. An all-star team was chosen from the combination of both teams and these girls played in competition with different schools. Much praise should be given to these girls, for they finished first in a playday at Shaker High School. The competition was tough, but determination and spirit won over all.



girls to participate in Smith-Vassar game





A.C. members demonstrate ability, good sportsmanship;

The purpose of Girls' Athletic Council is to guide, instruct, and assist the various girls' athletic activities. The council tries to develop leadership and create interest in physical education, to develop ability in demonstrating skills and activities, and to develop practices of good-sportsmanship. One member is appointed head of an activity. With an assistant, she is required to set up teams, prepare times for these teams to play, take attendance, and record points. Each day the members of A.C. also aid in the gym classes. Each A.C. member receives one hundred points per year for her services. These A.C. members are well-qualified, for they must take a written and physical examination.

Mary Brass
Barb Egan
Mary Ann Fisher
Jean Holmes
Jackie Hotes



Margi Howell
Beth Marnie
Julie Nadeau
Diane Pattie
Diane Quinn



Roni Robbins
Donna Samson
Mary Anne Schamp
Ann Shrader
Chris Troychak



Elaine Wise

Barbara Crysler
President

Linda Morgan
Vice-President

Debbie Depp
Secretary

Gloria Cerney
Treasurer



reflect spirit and service to Shaw High School







ACTIVITIES





Seniors are given recognition on Class Night 1966

With the coming of spring, seniors begin to feel the excitement of their approaching graduation. May Queen gives the prospective graduates a chance to support the candidate that they feel is best qualified for the title. There are many nights filled with planning for the skits and speeches, as well as the get-togethers usually held after the big event. The following week Canteen Council holds the Senior A dance. At this time certain senior students are given awards for outstanding qualities that they have shown throughout their high school career. The next week brings with it, probably, the most important social event of the senior year—prom. Members of the graduating class, dressed in their most formal attire, meet in Korb Lounge and the Shaw Gymnasium for the last dance they will attend as seniors. Then Class Night is held. The students and their parents come to the gymnasium where awards are given to several of the students for excellence and participation in subjects and activities. Of course, the ultimate event on each of the seniors' calendars is graduation itself. Many tears are shed as the graduates recall some of their more cherished memories.





Spring Assembly and Senior "A" dance highlights



1966 graduates leave Shaw with mixed



feelings of nostalgia and expectancy





Dick Fraser as the playwright, Jeff.



Excellent choreography was one of the highlights of the play.

BELLS ARE RINGING--a lively 1966 spring play



Kathy Wasil, John Chapman and Rick Sirbello as the beatnik.



Sue and Sanford come out for curtain call.



Jeff and Ella take their bows.

BELLS ARE RINGING, a delightful Broadway musical about the hilarious adventures of a New York answering service girl, was produced on the Shaw High stage. The girl in question is Ella Peterson. Ella is a warm, human person who enjoys helping people with their problems. But the problems she creates for herself are uproarious. She helps a dentist become a songwriter, a beatnik become a well dressed and talented actor, and last but not least, she helps a playwright become a playwright. Wedding bells ring in the end as Ella and the playwright, Jeff, fall into each others' arms.



Dody Risberg as Ella.

An entertaining fall 1966 play-DIARY OF ANNE FRANK



Anne and Peter.



Front Row: Anne Lucas, Becky Donaldy, Mike Hoffer. Back Row: Bob Chambers, Lill Ljuboya, Tim Marcovy, Francis Clem, Dave Tucker

Le Masque produced, with Mr. Martin directing and doing sets, an interesting as well as challenging performance of *The Diary of Anne Frank*. A well balanced cast of dedicated student actors gave a performance that proved that Shaw students appreciated a good play in which to work. Although many of the cast members were veterans of other Shaw productions, they seemed to reach a little farther and try a little harder in this play. The result was a credit to them and their school. Becky Donaldy, Anne Lucas, Karen Eller, Lill Ljuboya, Dan Wilson, Bob Chambers, David Tucker were the veterans; Mike Hoffer, Tim Marcovy, and Francis Clem were outstanding newcomers.

Effort and dedication are displayed by LeMasque

Le Masque is a club at Shaw whose members are interested in things dramatical. The members—at present about fifty—sponsor, pay for, and produce one major dramatic production a year. Occasionally they promote a spring play as well as a fall show. They meet twice a month on Wednesday.

Members who collect enough points by taking part in plays at Shaw either on stage or back stage can become members of the National Thespians, an organization made up of clubs interested in drama in thousands of schools all over the United States. Ten members of Le Masque are members of National Thespians, and more are inducted into the organization at a regular banquet in the spring.

The present president of Le Masque is Anne Lucas. The sponsor is Mr. Martin.



LE MASQUE—*Bottom Row:* M. Wilson, S. Langmack, L. Overton, P. Fedell, C. Chernay, M. Risberg, R. Risberg. *Second Row:* F. Clem, A. Lucas, President; G. Lucas, C. Gottron, J. Skully, K. Eller, P. Adams. *Third Row:* J. Psihountas, P. Shones, C. Mease, K. Cech, S. Booker, J. Richards, Vice-President; L. Ljuboya. *Fourth Row:* D. Wilson, T. Marcovy, R. Chambers, D. Tucker, D. Marcovy, C. Green, A. Fritz



LIBRARY AIDES—*Bottom Row:* P. Watkins, E. Collins, B. White, J. Campbell, N. Pearse, S. Brown. *Second Row:* L. Fanslau, V. DeGraphenreed, G. Ohm, M. Brass, J. Tobin, N. Hamilton, P. Hall, L. Beachler, M. Overby

Members of the Service Clubs give their aid



CONCESSIONS—*Bottom Row:* L. Gipson, R. Iwata, Manager; R. Risberg, P. Morrison, J. High. *Second Row:* M. Grimes, S. Howard, Manager; M. Scott, D. Nelson, K. Poore. *Third Row:* L. Henderson, Jr., L. Henderson, C. Green, N. Redmond, J. Hess, Manager



PUBLIC ADDRESS STAFF—*Bottom Row:* C. Maxwell, *Top Row:* P. Darkovich, M. Griffith

Service Club is an organization comprised of members who devote their time and energy for the benefit of Shaw students. They participate in helping with many of the school's activities.

Our library aides help keep the library organized and in orderly condition. They must take attendance, deliver notices, arrange magazines, and design displays. They help the library to be a pleasant and attractive place to go.

Those who work behind the concession stand spend many hours serving the students. They are greatly appreciated for their service.

The Korb Sound Crew provides music during lunch, after school, at dances, and at rallies.

To the stage crew goes the task of all props for the plays. They must take care of scenery, furniture and special effects.



SOUND CREW—*Bottom Row:* J. Sansavera, C. Rudolphy, Manager. *Second Row:* R. Stewart, W. Oliver, D. Shorter, D. Orr

Devoted students find satisfaction in giving



STAGE CREW—*Bottom Row:* R. Bordelon, J. McGhee, S. Langmack, L. Overton, G. Allen, J. Fisher. *Second Row:* B. Cala, T. Larabee, C. Dockery, T. O'Neal, M. Walington, B. Ruggerio, T. Krug, B. Downs, P. Darkovich



Audio-visual members, along with Public Address, page 99, keep Shaw students informed of school events and help in supplementary education.

AUDIO-VISUAL—*Bottom Row:* T. Rubertino, K. Kish. *Second Row:* A. Copeland, C. Maxwell, P. Gaizutis

service freely to help improve Shaw High



The T.V. Crew are the talented and patient students who bring many school events to our classrooms. Their aid is important for the education, information, and entertainment of Shaw students.

T.V. CREW—*Bottom Row:* P. Darkovich, C. Maxwell, M. Griffith. *Second Row:* R. Chambers, K. Marriott, F. Remene. *Not Pictured:* R. Palmer

Cheerleaders show vitality and spirit; inspire



Margi Howell
Basketball Captain



Roni Robbins



Mary Anne Fisher



Understudies Nancy Flagg and JoAnn Cannon

The cheerleaders have shown pep and spirit to all Shaw High students and they have inspired the spirit in them. Their support has been an immense aid in our victories. This year, an undefeated football season, our cheerleaders have displayed and reflected our faith, spirit and joy. Their faith through victories and defeats is boundless.

enthusiastic support and voice in Shaw students



Elaine Wise



Barbara Crysler
Football Captain



Becky Bennett



Mascots Mary Brass and Leslie Jacobs



Managers Jill Lyndall and Sandy Wiechering



JUNIOR VARSITY CHEERLEADERS—*Bottom Row:* M. Billington, P. Kiscozy, S. Humberstone. *Second Row:* P. Senk, D. Johnson, L. Shaw, Captain. *Not Pictured:* Fran Cook, Manager

Our six dynamic Junior Varsity Cheerleaders were chosen after a three-week clinic held last spring. They give spirit and support to all home J.V. football and basketball games.

J.V. and freshman cheerleaders give loyal support

Last fall Freshman Cheerleading clinics were held for three weeks. After tryouts, these six lively girls were chosen. They cheered at all home freshman basketball games, the last home football games, and one basketball rally and winter sports rally.



FRESHMAN CHEERLEADERS—*Bottom Row:* J. Yoshioka, Captain; M. Putnam, B. Kay. *Second Row:* D. Van Pelt, H. Henderson, M. Fowler. *Not Pictured:* M. Taddeo, Manager

Hi-Liters provide lively entertainment at half-time



HI-LITERS—*Bottom Row:* S. Bartsch, K. Daniels, D. Holzheimer, C. Glavic, J. Nadeau, Captain; B. Egan. *Second Row:* J. Peckinpaugh, B. Arezone, D. Depp, J. Schultz, C. Hill, C. Troychak

The Shaw Hi-Liters' precision dancing, which is enjoyed during half-time at all the football games and at occasional basketball games, illustrates a great amount of talent.

The 1966-67 Hi-Liters held practices in the summer under the annex three or four times a week and every night during football season. Their dances were taught to them by choreographer, Mr. Maurice Nystram.

This year's line consists of twelve girls, and there are four understudies and two managers. Cathie Silvester and Sally Phelps, the managers, help the girls to learn their new routines. They deserve special recognition for devoting so much of their time to the Shaw Hi-Liters.

Besides entertaining at games, the Hi-Liters appeared in the Annual Kiwanis Show and marched at the Cleveland Indians opening game. During this past summer four of the girls danced at Severance Center. The money that they were paid for this went to the Hi-Liters' treasury.

The Hi-Liters don't only work; they also have some wonderful times at practices and pajama parties. They also have memories that they will cherish long after they leave Shaw.



UNDERSTUDIES—*Bottom Row:* M. Moran, N. Shrader. *Top Row:* K. Madsen, B. Stevenson



Managers S. Phelps and C. Silvester

Shaw High Band--BEFORE . . .



. . . AFTER



BAND—*First Row:* G. Cyphers, K. Schuff, B. Aplin, P. Burgess, L. Baginski, D. Mowry, R. Risberg, S. Mason, P. Adams, V. Smith, M. Grant, P. Arnold, K. Driefort, D. Petrie, R. M. Gatzke. *Second Row:* B. Watt, P. Smith, R. Martin, R. Yaxley, F. Clem, M. Griffith, P. Funari, R. Williams, R. Chambers, F. Kramer, N. Jones, J. Bevacqua, C. Paul, E. Rose, A. Cocker. *Third Row:* J. Wittke, D. Evans, S. Winkler, J. Redding, H. Morrow, T. Fuller, R. Galland, J. Pattie, S. Butler, D.

Bassett, B. Morgan, C. Gephart, C. Guy, W. Scharsu, R. Davies. *Fourth Row:* T. Robinson, G. Cross, R. Fried, L. Summers, K. Washburn, E. Brass, M. Gianinno, N. Boyd, J. Sayre, B. Daugherty, J. Glenn, W. Webster, D. Harley, K. Byers, R. Wiggins. *Fifth Row:* R. Farmer, R. Dennis, T. Grant, J. Mendolera, S. Greenblatt, G. Lucas, D. Cunningham, R. Stewart, C. Noon, D. Fuller, D. Seaman, R. Hunter, T. Guzick, E. Adams, G. Henderson, M. Sault

Under the direction of Mr. S. Robert Fraser, the Shaw High Band is an active, able organization, which is noted for its versatility. During the last week of August, the band began work as a marching band. In the mornings they drilled at the football field, and in the afternoons they learned the new music at Korb Lounge. In this time they prepared for the football games with Mr. Fraser and his assistant James Woehrmann. At the end of this hard work period, they celebrated with a picnic.

During the first ten weeks of school, the band prepared and executed pre-game and half-time shows for the football games. After this period, the Shaw High Marching Band changed into the Shaw High Concert Band. With the Rhythm Teens, the band staged a mid-winter concert. In May, the band, along with the orchestra and concert choir, presented a Spring Concert. In February, the band successfully entered members as individuals or groups in the Greater Cleveland Solo and Ensemble Contest, which was held here at Shaw High School. In March, the band became a small touring band, performing concerts at each of the six East Cleveland Elementary schools. We had a marching band again to close the school year by participating in the East Cleveland Memorial Day Parade.

Organization and practice determine success



ORCHESTRA—*Bottom Row:* M. Galambush, P. Smith, M. Griffith, B. Reardon, K. Fagerburg, I. Flink, R. Farmer. *Second Row:* D. Petrie, S. Mason, J. Dauchy, K. Akiya, D. Clark, M. Hallier, M. Washington, C. Grant, J. Alaimo, T. Grant. *Third Row:* R. M. Gatzke, S. Smith, S. Phelps, A. Lucas, C. Mease, N. Galambush, G. Grossman, J. Pattie, A. Cocker, K. Eller. *Fourth Row:* P. Stone, P. Funari, S. Winkler, M. Fowler, D. Cunningham, G. Lucas, L. Scharschmidt, J. Wells, D. Davies, J. Sayre, D. Collier

The Shaw High Orchestra is one of the busiest and most talented organizations in our school. Under the direction of Mr. S. Robert Fraser, the orchestra performed for many school functions. In November the orchestra played at the traditional Veterans' Day Program. They also provided entertainment for the Christmas programs. One was given during the day for the student body. For family and friends, there was an evening program. The orchestra also played at the spring musical, GUYS AND DOLLS, and at the annual spring concert. At the end of the school year, the orchestra played for the commencement exercises at Severance Hall.

This fine organization worked hard to make all of its performances successful. The members deserve recognition for their perseverance, ability, and success.

Talented R.T.'s entertain many groups



RHYTHM TEENS—*Bottom Row:* G. Henderson, L. LaRiche, A. Haag, D. Holzheimer, D. McKnight, D. Mazzolini, D. Keig, J. Bevacqua. *Second Row:* C. L. Glavic, B. Aplin, P. Maeder, D. Davies, G. Thompson, M. Hallier, B. Williams, C. Alstedt. *Directors:* Ruth Honess, S. Robert Fraser

SWING BAND—*Bottom Row:* C. King, C. Grant, B. Reardon, S. Phelps. *Second Row:* S. Winkler, R. M. Gatzke, S. Smith, M. Griffith, R. Stewart. *Third Row:* C. Noon, T. Grant, C. Paul, A. Cocker, E. Rose, B. Dougherty, J. Sayre

The Shaw High Rhythm Teens are selected musicians and vocalists. These members are chosen from Shaw's various musical organizations on the basis of ability and personality. They must acquire good showmanship in order to present their programs effectively.

This organization has entertained audiences since 1953. They perform at many East Cleveland P.T.A.'s. These teens play for audiences throughout Northeastern Ohio, such as Kiwanis, the Salvation Army, Cleveland's City Club, the Red Cross Awards, and the Girl Scouts.

The Rhythm Teens are talented performers. They entertain their varied audiences with an original and professional flair.

Shaw High School's Concert Choir and Mixed Chorus, under the direction of Mrs. Ruth Honess, have become a celebrated faction of East Cleveland. These groups perform together twice a year at the Christmas Concert and the Spring Festival. The most select group, the Concert Choir, also displays its musical talents at various other functions, such as the Veteran's Day program, the Home and Flower Show, the Lake Erie League Choir Festival, and for the first time at Severance Center for a Christmas Program. They will conclude the year with a final concert at Severance Hall during the commencement program. The Choir sings in octets and quartets instead of the usual sectional arrangement. They sing music which is in four to eight parts, both accompanied and a cappella.

Musical selections used by both choirs have been found comparable to those used by many colleges. Many types of music, such as religious, folk, and stage are explored. Each group is concerned with both performance and music appreciation. They are rewarded with the praise they receive from East Cleveland and surrounding suburbs.



CONCERT CHOIR—*Bottom Row:* M. Maloney, L. Scharschmidt, P. Funari, D. Samson, D. Hughes, J. Nadeau, B. Weimer, C. Bernier, T. Rawley, R. Robbins. *Second Row:* C. Mastrobuono, P. Seaman, E. Lyndall, L. Stepien, P. Williams, R. Chambers, J. Lossing, B. Reardon, G. Thompson, C. Rittenburg, B. Ross, C. King. *Third Row:* J. Phipps, R. M. Gatzke, D. Powers, J. Leverenz, M. Howell, A. Cocker, D. Winkler, J. Bevacqua, B. Crysler, P. Maeder, C. Alstedt, A. Haag, M. Hallier. *Fourth Row:* C. Paul, D. Hanawalt, B. Williams, C. Jones, A. Lucas, W. Seaman, J. Schultz, D. Mazzolini, L. LaRiche, D. Holzheimer, D. Davies

Perfection in performance



MIXED CHORUS—*Bottom Row:* C. Robertson, M. Palmer, L. Hadbavny, M. Hart, S. Van Pelt, C. Giles, C. Wehrschmidt, D. Farmer, L. Jenee, R. LaFrance, S. Ellert, P. Robbins. *Second Row:* L. Kirk, S. Mallory, S. Volweiller, J. Hamilton, E. Hantak, L. Lowry, C. Yeager, D. Clark, D. Dussing, C. Rice, B. Carley, B. Richardson. *Third Row:* J. Medeikis, B. Blunt, L. Mears, M. Jenee, A. McDermott, H. Evans, L. Bright, L. Shaw, B. Sharp, P. LoGrande. *Fourth Row:* D. Howard, B. Leibert, L. Molles, B. Griffin, C. Fleming, C. Booker, F. Lucas, G. Kidd, C. Dussing, K. Lebda, J. Hess, N. Bell. *Not Pictured:* S. Stevens



Bottom Row: S. Stewart, S. Kraber, R. Kennedy, P. Hummer, B. Bennett, M. Griffith, M. Marino, S. Johnson, B. Randles. *Second Row:* R. Stewart, S. Gouger, D. Trombley, M. Petrone, A. Beal, C. Hill, K. Schuff, D. Ubbink, S. Pugh, S. Lauffer, B. Riggert. *Third Row:* S. Wood, S. Bartsch, D. McKnight, C. Brittain, P. Engel, G. Henderson, C. L. Glavic, D. Keig, J. Courtney, S. Greenblatt, P. Homrighausen, D. Wilson, M. Sault. *Fourth Row:* S. Smith, B. Aplin, B. Arezone, F. Chambers, M. Hoffer, S. Vogler, C. Gray, G. Jefferson, R. Gower, J. Psihountas

is the ultimate goal of practice and rehearsal



Bottom Row: C. Giarelli, L. Combs, R. Long, P. Kisroczy, P. Carrol, D. Moody, M. McNall, P. Stone, M. Fowler, M. Galambush, M. Billington, L. Smith. *Second Row:* D. Engel, H. Mann, S. Dennis, J. Mraz, L. Mecker, B. Webb, V. Vitale, N. Shrader, S. Hart, L. Glover, H. Bradley, L. Sacha. *Third Row:* R. Clark, C. Peters, M. Derry, A. Warman, R. Mace, L. Love, M. L. Wild, P. Peters, J. Glover, R. Moore, P. Shones. *Fourth Row:* D. Stuart, S. Wolfgram, B. Moss, K. Williams, R. Centa, H. Montgomery, D. Chatman, D. Van Pelt, J. Peckinpugh, H. Henderson, R. Hill, M. Putnam, M. Howe, D. McGaughey

This year, in addition to its duties of being the sounding board for all the students in the school, Student Council has many other responsibilities. It has taken on many of the duties of Pep Club, including selling pep buttons and making posters. Student Council this year initiated the Winter semi-formal dance and continued to sell football programs and play patronages. Shaw was also the host for this year's L.E.L. Student Council Conference.

Student Council is divided into four committees. The five officers, the four committee chairmen and their four assistants comprise the Executive Board. The Board meets before every meeting to plan the agenda for the meeting.

Legislative Committee this year has taken on the task of rewriting the Student Council Constitution. This was necessary because the old document was outmoded in election procedures and made no provision for freshmen.

Social Committee planned the Student Council Christmas Party and the Student Council dances throughout the year. The summer schedule of dances was also run partially by Student Council.

Publicity Committee is in charge of making posters for Student Council events. Publicity people also write PA announcements to help make students aware of Council-sponsored functions.

Spirit Committee plans the sports rallies for the year and is in charge of the skits. Pennants and duffle bags are sold by Spirit Committee to help instill Shaw students with spirit.

In addition to these services, Student Council provides a way for students' suggestions to get to the administration. The United Appeal Campaign was supervised by the Council and a Korean child, Jin Shik, though growing older, is still the foster child of the Council.



STUDENT COUNCIL OFFICERS—*Bottom Row:* C. Silvester, Corresponding Secretary; E. Brass, President; J. Nadeau, Recording Secretary. *Top Row:* B. Westcott, Vice-President; J. Sansavera, Treasurer; Mr. McNeilly, Advisor

Student Council members



LEGISLATIVE COMMITTEE—*Bottom Row:* S. Phelps, R. LaFrance, S. Humberstone, M. Hart, K. Daniels. *Second Row:* G. Grossman, B. Welniak, K. Jewell, G. Lucas, C. Mastrobuono. *Third Row:* H. Morrow, B. Westcott, J. Leibert, J. Courtney, R. Davis. *Not Pictured:* G. Thompson



SERVICE COMMITTEE—*Bottom Row:* K. Fagerburg, M. Sault, D. Fordyce, S. Wolfgram. *Second Row:* R. Clark, D. Trombley, J. Medeikis, E. Coleman, C. Troychak, Co-Chairman. *Third Row:* C. Noon, T. Walsh, D. Tucker, Chairman; S. Bealowski, D. Ostanek, S. Winkler



SOCIAL COMMITTEE—*Bottom Row:* L. Gipson, M. Tennagashaw, R. Simon, C. Orrick, Co-Chairman. *Second Row:* S. Stevens, C. Glavic, P. Maeder, Chairman; B. Crysler, B. Pastuch. *Third Row:* D. Bassett, M. Hallier, W. Hewis, P. Shones, D. Van Pelt, J. Lossing



show leadership, dedication to school and students



PUBLICITY COMMITTEE—*Bottom Row:* R. Harding, Chairman; J. Allen, Co-Chairman; M. Taddeo, M. Marino. *Second Row:* D. Holzheimer, C. Hill, R. Hill, A. Shrader, K. Retsch. *Third Row:* S. McKay, T. Fuller, S. Blossom, J. Giarelli, P. Blakeway, R. Friebertshauer



SPIRIT COMMITTEE—*Bottom Row:* T. Freeman, P. Williams, L. Scharschmidt, B. Randles, Chairman; F. Harding. *Second Row:* C. Alstedt, Assistant Chairman; D. Fuller, J. Cannon, L. LaRiche, D. Clark. *Third Row:* P. Peters, G. Henderson, J. Pattie, T. Grant, S. Causey

Canteen Council plans and presents many



CANTEEN COUNCIL—*Bottom Row:* A. Shrader, J. Nadeau, C. Bernier, H. Henderson, S. Humberstone, B. Randles, R. Harding, F. Harding, M. Tennagashaw, C. Silvester, R. La-France, M. Risberg. *Second Row:* D. Fuller, Treasurer; J. Cannon, B. Crysler, J. Mann, P. Williams, S. Phelps, P. Maeder, M. Clark, M. Brass, L. Scharschmidt, M. A. Schamp, D. Pattie. *Third Row:* M. Hallier, D. Depp, Secretary; B. Arezone, E. Sloan, D. Willison, C. Troychak, C. Hill, S. Wiechering, D. Holzheimer, B. Bennett. *Fourth Row:* G. Henderson, C. Noon, President; L. Everly, B. Orwig, D. Mazzolini, Vice-President; E. Brass, J. Giarelli, R. Friebertshauer, T. Redding, T. Fuller, T. Grant

The forty-five members of Canteen Council are responsible for planning the dances held after basketball and football games, as well as half of the summer dances and certain special dances, such as the Christmas dance. Council holds weekly meetings on Monday nights at 7:00 P.M. in the lounge. Buying the records for the lounge and serving refreshments at Open House are just two of council's many services. Each year part of the profits goes toward scholarships which are awarded in order to further education among Shaw students.



Mrs. Parsh, Adviser

social activities at Shaw High School



Helping students make future college plans is the aim

College Club is an organization which has been established in order to assist students in their choice of a college and the procedures concerning application. This year, in addition to its usual program, College Club, sponsored a trip to Pittsburgh, Pennsylvania, to see such colleges as Chatham, University of Pittsburgh, and Carnegie Tech.



COLLEGE CLUB—*Bottom Row:* R. LaFrance, B. Reardon, A. Lucas, K. Eller, R. Stewart, R. Harding, Treasurer; F. Harding, P. Fedell, C. Chernay, M. Risberg, P. Kreutzberg. *Second Row:* A. Shrader, A. Cocker, S. Phelps, Vice-President; L. Shumaker, President; D. Hogan, J. Richards, T. Rubertino, J. Hull, J. Psihountas, M. Brass, S. McCoy. *Third Row:* J. Giarelli, B. Naylor, F. Chambers, M. Dexter, J. Cannon, N. Wert, N. Pearse, P. Brockmeyer, B. Powell, C. King, D. Samson. *Fourth Row:* P. Blakeway, G. Thompson, M. Petrini, Secretary; L. Fanslau, P. Naylor, D. Petty, N. Redmond, F. Kramer, J. Kundmiller, L. Henderson, S. Cusick, E. Brass. *Fifth Row:* J. Sayre, D. Hood, S. Winkler, L. Henderson, B. Aplin, K. Kranz, C. Rudolphy, D. Ostanek, J. Glenn, K. Ogborn, D. Mazzolini, R. Friebertshauer

Art Club is geared to students who wish to learn more about art and enjoy themselves at the same time. This year, the members of the club took a field trip to the Cleveland Art Museum. Outside projects, such as decorating Korb Lounge for the Student Council Semi-formal and helping to paint the props for the plays, are some of their other activities.



ART CLUB—*Bottom Row:* E. Kapka, Vice-President; L. Vergith, Secretary-Treasurer; K. Jewell, B. Marnie. *Second Row:* H. Nitsch, B. Hughes, D. Schamp, K. Hanrahan. *Third Row:* M. Tyus, T. Hann, S. Blossom, President; A. Fritz, K. Cech

Originality important for self-expression, game conquests



CHESS CLUB—*Bottom Row:* C. Maxwell, J. McCarthy, R. Pomidore, K. Jewell, T. Freeman, M. Beachler. *Second Row:* C. Rittenburg, H. Wilkins, N. Fotinos, K. Marriott, R. Palmer, J. Cyphers, M. Harris, M. Welther, Mr. Wright, Adviser

Chess Club was organized in order to give interested students the chance to practice and compete. The members play Chess and discuss strategy during their lunch period and at meetings which are held Thursdays until 5:00 p.m.

A tournament was held this year, and the club's president, Charles Rittenburg, was the winner.

“ . . . to increase understanding among peoples of the world by giving young people opportunities to live and study as members of carefully selected families in another country.” This is the purpose of the American Field Service, which one might compare to a diplomatic service on the high school level. A.F.S. gives qualified foreign students the opportunity to reside in and become a part of a community in the United States. American students are also chosen to participate in this program; however, the quota for exchange students from the U.S.A. is much lower.

Shaw High School has fostered the A.F.S. program for the past eleven years. We have had students representing many parts of the world. This year Shaw is fortunate to have Mulu Tennagashaw who hails from Ethiopia as a member of our student body. She has shown her congeniality and her interest in Shaw through such activities as Canteen Council, Student Council, and Friendship Club.

This year an A.F.S. committee has been formed. The main purpose of the committee is to aid the exchange student in adjusting to American customs and to his new home and school. Shaw's committee works closely with the adult committee. A representative is sent to each of the Chapter meetings and he reports the proceedings to his committee. The members of the committee are Nancy Wert, Steve Blossom, Donna Samson, Barrie Reardon, Arthur Copeland, Ann Shrader, and Chris Hill. Dr. Lily Molho is the committee sponsor.

Ann and Chris are Shaw's representatives to A.F.S. for this year. Both students have proven themselves worthy to represent East Cleveland and to fulfill the goals of A.F.S.



AMERICAN FIELD SERVICE—*Bottom Row:* B. Reardon, A. Shrader, M. Tennagashaw, N. Wert, Chairman. *Second Row:* A. Copeland, C. Hill, L. S. Molho, Advisor; S. Blossom, D. Samson, Secretary

The individual learns through teaching and writing

The Rim, Shaw's new literary magazine, is a publication of verse and prose. It offers an opportunity for students to publish their own writings and to better understand the principles of literary criticism. The members spend their meetings discussing writings submitted from the school and staff. These writings are criticized and revised at this time.

The staff consists of an editor-in-chief, co-editors, artists, literary staff, and a chairman of circulation. In order to finance the publishing of *The Rim*, it is sold at 20 cents per copy.



THE RIM-EDITORS—*Bottom Row:* C. Grant, Editor. *Second Row:* B. Powell, Editor-in-Chief; R. MacAvoy, Editor



NATIONAL HONOR SOCIETY-FORMER MEMBERS—
Bottom Row: R. Simon, L. Shumaker, P. Maeder, L. Morgan, B. Powell, J. Nadeau, D. Hogan, R. Harding. *Second Row:* T. Rubertino, R. M. Gatzke, C. Fotinos, G. Lipski, J. Cannon, S. Phelps, B. Donaldy. *Third Row:* D. Fuller, D. Tucker, M. Petrini, D. Depp, G. Henderson, M. Griffith. *Fourth Row:* C. Rudolph, B. Gest, D. Hood, B. Bythway, A. Copeland, C. Noon



NEW MEMBERS—*Bottom Row:* M. Pocaro, C. Harding, M. Gottron, R. LaFrance, B. Reardon, C. Silvester, R. Robbins, C. Kaarma, F. Harding, C. Paul, P. Fedell, B. Carter, S. Clark, S. Gouger. *Second Row:* L. Ficzeri, F. Chambers, N. Wert, A. Lucas, L. Tomaszek, A. Shrader, P. Meyer, J. Halliday, S. Blossom, L. A. Correll, D. Samson, E. Weinrich. *Third Row:* L. Siciliano, J. Schultz, C. Jones, M. Hallier, C. Evans, M. Ikner, S. McKay, J. Banning, C. Troychak, C. Hill, M. Cain. *Fourth Row:* D. Mazzolini, J. Kovach, D. Davies, R. Reinhard, B. Mandlebaum, M. Hoffer, J. Bednar, B. Westcott, S. Winkler, J. Sayre, B. Aplin, P. Keefer

Every year the top students of the junior and senior classes are elected to the National Honor Society. These excellent students fully deserve the recognition and honor given by this society. Scholarship, character, leadership, and service are the characteristics which distinguish these members. At the beginning of each fall semester officers are elected. Also at this time, four members are selected to speak at the assembly held later in the year. They speak on the four goals of the National Honor Society. Later, the names of new members are read to tense and expectant students. The honor received by the hard working members is great and will be long remembered.

Students meet high requirements of honor societies

The Spanish National Honor Society inducts students who are taking Spanish, have an "A" or "B" average, and who are recommended by their teacher. This organization tries to promote a better understanding of Spain and Spanish-American civilization. Miss Herschfield of the *Plain Dealer* gave a talk on South America, and Mrs. Honess gave a talk and showed slides on her trip to Mexico.

Although it is not a club, the members still enjoy such things as the annual Spanish dinner given in the Home Economics room and the traditional Spanish Christmas party, complete with Piñata.

Meetings are held on the last Monday of every month, and the induction ceremony is in the spring.



SPANISH NATIONAL HONOR SOCIETY—*Bottom Row:* D. Samson, R. Robbins, M. Gottron, S. Nathanson, L. Meeker, M. Taddeo, S. Hart, R. LaFrance, M. Risberg, P. Kreutzberg. *Second Row:* C. King, B. Reardon, President; L. Morgan, P. Maeder, S. Rabe, J. Nadeau, Vice-President; S. Bartsch, S. Gouger, A. Shrader, Treasurer; P. Arnold, R. Iwata. *Third Row:* N. Wert, M. Hallier, C. Hill, B. Blunt, H. Flagg, A. Valentine, K. Madsen, G. Grossman, D. Pattie, J. Psihountas, Dr. L. S. Molho. *Fourth Row:* D. Petty, S. Cusick, D. Willison, B. Aplin, G. Henderson, T. Redding, T. Anderson, S. Blossom, Secretary; A. Cocker, B. Webb



GERMAN CLUB—*Bottom Row:* C. Mattocks, J. Dixon, B. Gest, J. Bednar, C. Noon, C. Rittenberg, T. Wickline, B. Berens, T. Walsh, S. Bealowski, T. Marcovy, M. Hartley, M. Pelz. *Second Row:* Miss Gumperz, C. Orrick, Secretary; S. Zimmerman, R. Reeves, M. Rothaermel, E. Wise, M. Sault, S. Langmack, H. Muncy, M. Poloyac, D. Harley, D. Dussing, C. Guy, B. Beukeman, Mr. Klauss, Adviser. *Third Row:* P. Thiele, S. Kraber, K. Retsch, B. Welniak, C. Gottron, D. Clark, H. Henderson, J. Kafka, B. Dennis, J. Hull, L. Beachler, J. Janson, J. Larner, R. Cunningham, N. Csider, J. Dodson, S. Bartsch, T. Rumpf. *Fourth Row:* O. Kleinhenz, D. Van Pelt, S. Fowler, J. Richards, D. Keig, J. Bartkus, C. Hetzler, P. Honsaker, P. Sneller, O. Rudko, K. Fagerburg, R. Gatzke, K. Schuff, C. Retsch, B. Meyer, K. Madsen, L. Scharschmidt, D. Clark, M. McCarthy, M. Griffith. *Fifth Row:* R. Frieberthausner, J. Giarelli, B. Swearingner, B. Sharp, F. Chambers, M. Brass, M. A. Schamp, M. Overby, M. Snyder, H. Mann, R. Davis, T. Rubertino, G. Guy, L. Ficzeri, M. Gianinno. *Sixth Row:* S. Winkler, A. Copeland, R. Pagon, D. Tucker, T. Fuller, G. Funk, K. Marriott, M. Welther, R. Centa, J. Talbert, H. Ladie, R. Jamney, C. White, D. Powers, C. Rose, R. Chambers, W. Oliver, D. Fuller, President; T. Grant. *Seventh Row:* D. Hood, K. Kranz, R. Palmer, T. Cyphers, B. Shaw, J. Beukeman, S. Fanslau, P. Burdette, J. Zeller, R. Rabe, M. Slimarski, K. Washburn, J. Kreutzberg, L. Stout, B. L. Allen, A. Van Klavern, R. Gower, C. Rudolph, D. Depp, M. Petrone, S. Spithas, S. McKay, J. Sayre, L. B. Jones, C. Morgan

German Club is the largest language club here at Shaw, and it is noted for its annual Christmas Party. The members meet in Korb Lounge immediately after school where they find songs, films, and food awaiting them.

The club does not have regular meetings; the adviser, Mr. Van Galen and the club's officers only call for a meeting when they deem it necessary.

Foreign culture and civilization increase understanding

French Club helps students to further their knowledge of France, French customs, and cultures. The thirty members of the club meet monthly on Monday nights. The members of French Club enjoy seeing movies and listening to guest speakers. To earn money for the club, they sponsored a dance and held a bake sale in Korb Lounge. This year, at their Christmas party, they sang French carols and had a foreign exchange student from France as their guest.



FRENCH CLUB—*Bottom Row:* C. Cumberworth, I. Flink, V. Vitale, M. Hart, S. Humberstone, R. Harding, Secretary-Treasurer; F. Harding, C. Harding, M. Simmons, A. Jackson, D. Ehrbar. *Second Row:* S. Wiechering, Program Chairman; B. Naylor, A. Lucas, Publicity; J. Cannon, E. Murphy, E. Coleman, P. Gipson, T. Freeman, B. Pastuch, S. Howard, L. Veber, P. Williams, C. Silvester, Vice-President; T. Rubertino, S. Phelps, President. *Third Row:* K. Ogborn, L. Henderson, Jr., L. Cox, S. Hargrove, D. Leadbetter, M. Chabrand, D. Arn, B. Dill, S. Davis, D. Gunn, L. Henderson, D. Depp, R. Durrah

Future Nurses Club assists girls in the choosing of a career in the health profession. At their meetings on the first and third Wednesdays of each month, the members plan various activities for the coming year. This year they took tours to Huron Road Hospital and to Mount Sinai Hospital. Speakers from Mount Sinai Hospital and the Central School of Practical Nursing inspired interest among the members.



FUTURE NURSES—*Bottom Row:* L. Wood, J. Orozco, S. Stewart, M. Simmons, S. Dennis, S. Leuenberger, D. Moore, M. Savino, President. *Second Row:* B. Griffey, M. Dexter, I. Hunter, R. Fields, J. Jackson, V. Curry, G. Shartz, C. Krause. *Third Row:* S. Causey, B. Naylor, D. Adams, K. Akiya, E. Heubner, B. Rosenberg, Vice-President; L. Huntington, C. Gephart. *Fourth Row:* A. Premier, Secretary; C. Guzick, R. Long, Treasurer; R. McGee, G. Jones, J. Baker, P. Stevens, F. Hargrove. *Not Pictured:* D. Mitchell, C. Howard, J. Joyce

Preparation for the future--public speaking and nursing



N.F.L. SPEECH CLUB—*Bottom Row:* K. Hanrahan, S. Chapman, A. Lucas, K. Eller, R. MacAvoy, T. Freeman. *Second Row:* S. McCay, Vice-President; J. Glenn, D. Tucker, J. Richards, Treasurer; D. Marcovy, Secretary; L. Ljuboya. *Third Row:* P. Blakeway, L. Everly, A. Copeland, F. Hargrove, M. Ikner, L. Jones, Miss DeLuca, Adviser. *Not Pictured:* D. Ostanek, M. Hoffer, President

The members of N.F.L.-Speech Club meet twice a month on Thursdays and combine efforts and ideas to meet their goals. They participate in speech tournaments every Saturday from October to March. Individuals are free to compete in such categories as debate, dramatic and humorous declamations, extemporaneous speaking, oratory, radio announcing, and poetry reading. They earn points for these competitive events toward National Forensic League Awards and recognition. Every year there is an L.E.L. Speech Festival. Students from L.E.L. schools met this year at Brush and gave demonstrations in debate, drama, and oral interpretation.

The club's purpose is to further interest and participate in competitive interscholastic forensic activities. An L.E.L. scholarship is awarded every year to a deserving N.F.L. senior.

To raise funds, the club holds bake sales and a dance and sells ads for football programs. N.F.L. Speech Club has a formal induction ceremony in the spring, and participates in the Prince of Peace Contest and the Rotary Club Speech Contest.



FUTURE TEACHERS OF AMERICA-OFFICERS—*Bottom Row:* E. Weinrich, Service Chairman; N. Wert, Treasurer and Publicity Chairman; C. Fotinos, Publications Chairman. *Second Row:* P. Blakeway, Vice-President and District President; M. Petrini, President; M. Tyus, Historian. *Not Pictured:* L. Frye, Secretary

F.T.A. members investigate the teaching profession



FUTURE TEACHERS OF AMERICA—*Bottom Row:* K. Kennon, R. Yaxley, N. Csider, R. Simon, L. Thomas. *Second Row:* R. Gatzke, E. Huebner, N. Pearse, J. Sutherland, J. Nash. *Third Row:* P. Smith, J. Clancy, L. Henderson, F. Chambers, Y. Brown. *Fourth Row:* J. Kundmiller, G. Thompson, W. Hastings, C. Jones, C. Fanslau, R. Connelly



Miss Sciulla and members meet after school



F.T.A. offers to its members the possibility to explore and gain valuable experiences in the field of teaching by helping teachers, tutoring students, observing elementary classrooms, and listening to guest speakers. With the help of Miss Sciulla, the thirty members set up projects through which they save money for an F.T.A. scholarship awarded to someone interested in a teaching career.



FRIENDSHIP CLUB CABINET—*Bottom Row:* M. Kelleher, Art Chairman; C. Harding, Service Chairman; M. Tennagashaw, Service Co-Chairman; P. Schofield, Social Chairman; M. Wilson, Art Co-Chairman. *Second Row:* D. Tinker, President; S. Douglas, Vice-President; D. Fordyce, Secretary; P. Gipson, Publicity Co-Chairman; K. Akiya, Music Chairman; V. Coiner, Social Co-Chairman. *Third Row:* S. Hargrove, Homeroom Chairman; S. Davis, Homeroom Co-Chairman; A. Fritz, Art Co-Chairman; C. Watkins, Program Co-Chairman; J. Tobin, Treasurer; D. Arn, Publicity Chairman.

Friendship Club promotes fellowship

Friendship Club was organized in order to promote friendship among girls of all ages. Together they enjoy such social services as the annual pot-luck dinner, the Parent-daughter Banquet, the Spring Fashion Show, and the May Queen Dance. They also enjoy such charitable services as a Thanksgiving dinner for the poor and Christmas gifts to orphans.

The members also donate the earnings from their bakesale and car wash to charities.





FRIENDSHIP CLUB

Linda Shaw
 Paulett Kisroczy
 Pat Senk
 Elaine Murphy
 Marilyn Howe
 Gladys Smith
 Martha Derry
 Carolyn Hart
 Joanne Orozco
 Ruth Pomidore
 Pat Baldwin
 Lynn Mears
 Gwen Morgan
 Barbara Pastuch
 Andy Penavs
 Lloydetta Stout
 Barbara Kuhr
 Janie Medeikis
 Sally Cheraso
 Maryanne Sullivan
 Diane Leadbetter
 Diane Wilson
 Elaine Elder
 Gloria Glover
 Sue Davis
 Sandy Hargrove
 Pamela Gipson
 Jacqueline Stewart
 Judy Rubertino
 Yvonne Reese
 Carole Hood
 Marilyn Galambush
 Connie Snowden
 Sarah Watley

Linda Howell
 Corenda Watkins
 Mare Maloney
 Karen Shoenberger
 Sherel Waugh
 Elaine Scheel
 Debbie Price
 Carol Krause
 Mary Kleitz
 Sue Hruska
 Joy Sutherland
 Sherry Pivoda
 Lucy Lowry
 Fran Cook
 Michele Lucas
 Barb Laverdiere
 Helen Klodetsky
 Chris Retsch
 Maria Wilson
 Debbie Graan
 Michelle Chabrand
 Judy Rohrbough
 Mary Cain
 Betty Welniak
 Debby Arn
 Margie Daul
 Donna Thomas
 Sharon Dennis
 Debbie McGaughey
 Carol Yeager
 Jan Donovan
 Mickie Emchick
 Marilyn Kelleher
 Marie Lanese

Mulu l'ennagashaw
 Cecelia Harding
 Ildiko Tomaschek
 Nancy Cali
 Kathy O'Brian
 Debbie Tinker
 Sara Castellano
 Cardya Johnson
 Elsie Collins
 Shirley Harris
 Karen Kennon
 Barbara Powell
 Donna Brown
 Donna Thornton
 Cathy Grant
 Denise Ehrbar
 Paula Shraier
 Mary Brass
 Sue Van Pelt
 Peg Schofield
 Sue Douglas
 Pat Artim
 Sally McMillan
 Donna Fordyce
 Kathy Akiya
 Veronica Vitale
 Lillian Hyde
 Esther Brooks
 Sharon Dennis
 Carol Chernay
 Lauren Ford
 Deborah Dowery
 Pat Marshall
 Patricia Champagne

and cooperation among Shaw students



Catalina members work for entertaining water shows



CATALINA CLUB OFFICERS—*Top:* Joyce Schultz, Vice-President. *Left to right:* Joy Siple, Treasurer; Sandy Clark, President; Chris Orrick, Secretary



CATALINA CLUB—*Bottom Row:* S. Gouger, S. Clark, J. Schultz, J. Siple, C. Orrick, J. Dunlap. *Second Row:* C. Curschman, R. Robbins, B. Leibert, D. Petrone, C. Shoenberger, D. Price. *Third Row:* B. Egan, K. Akiya, J. Dauchy, N. Pearse, J. Hamilton

This year's sixteen Catalina members chose "Show Stopper" for the theme of the annual synchronized swimming show. The girls meet Monday nights at 6:00 to practice their routines which were written on their own time.

The function of the club is perpetuating citizenship and cooperation in a club activity, as well as learning and perfecting skills. The ultimate goal of the group is to surpass the quality of the show of the previous year.



GUARD CLUB—*Bottom Row:* J. Siple, C. Orrick, R. Robbins, J. Dunlap, C. Curschman, M. Brass. *Second Row:* D. Lann, B. Pagon, D. Hood, R. Heaton, E. Brass, R. Mayberry

The members of Guard Club are all senior life-savers. They give their time guarding the pool for the adult and open swims Tuesday and Thursday evenings and Saturday mornings. The members meet once a week on Wednesday mornings before school in the lounge. They also spend much time reviewing and practicing their lifesaving skills.

Guards and leaders set examples for water safety



GIRLS SWIM LEADERS—*Bottom Row:* N. Pearse, S. Howard, M. A. Schamp, M. Clark, S. Clark, S. Humberstone, M. Moran. *Second Row:* B. Stevenson, L. Stepien, E. Sloan, C. Curschman, J. Dunlap, K. Madsen, J. Donovan, M. E. Barton, H. Caufield

The swim leaders have a great deal of interest in swimming and in helping others to learn to swim. They display great patience and helpfulness. They also aid teaching water safety skills and pool rules.

The Timer's Club consists of girls who take and record times at all home swimming meets. Other girls in the club help run the meets by score-keeping and promoting spirit. The girls also provide constant pep and support to the team throughout its season.



GIRLS' TIMERS—*Bottom Row:* C. Orrick, P. Thiele, L. Scharschmidt, D. Price, S. Vollweiler. *Second Row:* K. Madsen, J. Peckinpugh, S. Kraber, B. Leibert, J. Tobin. *Third Row:* M. Clark, D. Willison, J. Mann, D. Clark.

Accuracy is important for both timers and typists



FUTURE SECRETARIES OFFICERS—J. Siple, Vice-President; S. Rabe, Secretary; B. Egan, Treasurer; P. Fedell, President.

Future Secretaries is one of the new clubs at Shaw. The thirty-two members meet on the first Monday of every month to share ideas and ambitions. The club has been formed to promote interest and information for students who plan to have business careers.



FUTURE SECRETARIES—*Bottom Row:* P. Lynette, M. Tanko, S. Rose, C. Littlepage, M. Risberg, R. LaFrance, S. Valenti. *Second Row:* Y. Brown, J. Perry, S. Vincelli, L. Gipson, E. Collins, L. Glover. *Third Row:* L. Stepien, R. Smith, L. Glover, C. Gray, M. Spolarich, K. Kennon. *Fourth Row:* G. Lipski, S. Cheraso, S. McMillan, M. Lanese, D. Petty, N. Redmond, K. Eller.

A few of Shaw's activities--a dance, elections, senior mums



The activities at Shaw High are many and varied,



but all one needs at times is that feeling of solitude



The excitement and gaiety of the May Queen campaigning and



Queen Bonnie Clark is being escorted by Mark Westcott and Chris Watters.

One of the final exciting events for seniors is the May Queen elections. Every senior can nominate the girl of his choice. After the votes are counted, the six girls receiving the highest number of votes are the candidates.

For one week there are committee meetings and campaigning, ending with the final day of skits and voting.

The 1966 May Queen, Bonnie Clark, was present with her court at Korb Lounge to crown the festivities. Bonnie's court consisted of Dardanella DiPetta, Betty Cathcart, Barb Blake, Candy Jones, and Cindy Scott.



Dardanella DiPetta, first runner-up, is accompanied by Bob Brown and her brother Jim DiPetta.



Second runner-up Barbara Blake is with her escorts Brian Sinclair and Doug Rose.

meetings ends with the victorious crowning of Bonnie Clark



Princess Betty Cathcart is accompanied by Kirk Warner and David Cowles.



Micky McNeil and Richard Heinrich escort Princess Candy Jones.



Princess Cindy Scott is escorted by Ken Schmidt and John Christie.



Ellen Reed, 1965 May Queen, crowns Bonnie Clark as Mark Westcott looks on.

Vivacious Katie Daniels honors our school as she



Katie Daniels reigns in 1966.

A crisp, clear autumn evening prevailed as the 1966 Homecoming Queen, Katie Daniels, was crowned. The excitement was evident among the undergrads as well as the seniors as Shaw beat Shaker 20-0. Katie and her court, Barbara Powell, Barbara Crysler, Carol Chernay, Linda LaRiche, and Michelle Lucas, reigned over their exuberant subjects at the dance that followed the game.



The first and second attendants are Barbara Crysler and Barbara Powell.



Princesses are Carol Chernay, Linda LaRiche, and Michelle Lucas.

reigns over Homecoming events in the fall of 1966



Queen Katie Daniels is all smiles as Ernie Brass, President of Student Council, crowns her as our 1966 Homecoming Queen.



Katie with her escort Van Klavern. Princess Michelle with her escort Andy Watson also enjoys the memorable dance.



Our radiant Queen and her court.



Queen Katie with her escort Van Klavern ascends her throne.

Long hours of careful planning, hard work, failures, successes



SHUTTLE Business Manager Jack Hess, Assistant Editor Michele Moran, and Editor-in-Chief Pat Stevens.

1967 SHUTTLE STAFF

Editor-in-Chief	Pat Stevens
Assistant Editor	Michele Moran
Business Manager	Jack Hess
Senior Editor	Joy Siple
Junior Editor	Rose Lapin
Sophomore Editor	Pat Senk
Freshman Editor	Mary Risberg
Faculty Editor	Roni Robbins
Art Editor	Heidi Nitsch
Copy Editor	Chrys Kaarma
	<i>Assistants:</i> Marty Petrone
	Bobbie Dill
Boys' Sports Editor	Jim Sansavera
	<i>Assistant:</i> Janet Mann
Girls' Sports Editor	Elaine Wise
Activities Editor	Phil Blakeway
	<i>Assistants:</i> Cathie Silvester
	Kathy Hageman
Student Photographer	Bruce Westcott
	<i>Assistant:</i> Jim Pahl
Faculty Adviser	Sharen Crumbacher

Senior Editor Joy Siple (at the top), Junior Editor Rose Lapin, Freshman Editor Mary Risberg, and Sophomore Editor Pat Senk.



Girls' Sports Editor Elaine Wise, Assistant Boys' Sports Editor Janet Mann, and Boys' Sports Editor Jim Sansavera.



are all needed to create a hopefully successful '67 SHUTTLE



Activities Editor Phil Blakeway with assistants Kathy Hageman and Cathie Silvester, and Faculty Editor Roni Robbins.



Art Editor Heidi Nitsch, Assistant Copy Editors Bobbie Dill and Marty Petrone, and Copy Editor Chrys Kaarma.



This is just part of the candy we sold in the spring of 1966!



WOW!



There was doubt as to whether or not the band's thread-bare uniforms could exist another season. Endeavors were made to obtain the collateral needed for purchasing new uniforms. The most fruitful of these ventures was last spring's candy sale.

In order to inspire more enthusiasm for the sales, prizes were given. From each class the three highest salesmen received a portable record player, a Polaroid Swinger Camera, or a Kodak Instamatic Camera respectively. Each homeroom that reached its quota was given a Coke and popcorn party. Television sets were given to two students whose names were drawn by Dr. Holderbaum. The high selling homeroom from each grade was rewarded with tickets to Severance Theater. \$50.00 was awarded to the teacher whose homeroom sold the most candy. One teacher was chosen from all those whose homerooms had reached their goals. The prize was a weekend vacation at the Holiday Inn.

With the support of the community, we were able to top the goal which was set. The band should like to thank all students, faculty and staff for enthusiasm and help.

This was another victory for Shaw.

UNDERGRADS



Freshmen meet teachers and fellow students in their



Debra Adams
Phillip Adrine
Luciano Alaimo
Richard Alaimo
Linda Alexander
Barbara Allen
Karen Baginski



Rich Baker
Barbara Banks
Larry Beachler



Marvin Beachler
Stanley Bealowsky
Wendell Bell



Debbie Bennett
Rick Bennet
Stan Bennet



Sandra Bestvina
Bob Beukeman
Dan Billington



David Black
Robert Boothe
Albert Bowling
Ronald Bridgewater
Linda Bright
Esther Brooks
Deborah Brown



Robert Brunkala
Clifton Buggs
Levy Bunkley
Leroy Burfitt
Thomas Burke
Tenora Burns
Landis Burroughs



Gary Butler
Abigail Byers
Donterria Carlock
Deborah Carson
June Carson
Gary Causey
Richard Centa

classrooms and make many rewarding friendships

Beatrice Chambers
Sue Chapman
Donna Chatman
Bob Chorman
William Chorman
Yvonne Clancy
Dawn Clark



Ernie Clark
Rick Clark
Frances Clem



Ernest Coffey
Frank Colosi
Linda Combs



Linda Cook
Melvin Cooper
Sherman Cooper



Rick Cornez
Dominic Corrado
Kenneth Costigan



John Coutts
Susan Cowles
Linda Cox
William Crawford
Thomas Cross
Ross Croucher
Willie Crowder



John Cullen
Richard Cunningham
Brian Cushnyr
John Dadich
Jerry Darroch
Reginald Dash
James Daul



Donna Davenport
Robert Davies
Greg Davis
Mary Davis
Sharon Davis
Debbie Dearden
Laura DeLillo





Christine DiPetta
Floyd Dockery
Nila Dunlap
Rae Durrah
Charles Dvorak
Christian Dussing
David Dussing



John Echols
Janice Effland
Sue Ellert
Daniel Engle
Diane Engles
Helen Evans
Karen Fagerburg

Frightened freshmen are dazed and confused by the rush and



Ronnelle Farmer
Michael Fields
Ricardo Fitzpatrick
Carol Fleming
Irene Flink
Pat Flood
Jeff Flowers



Sue Ann Flynn
Belinda Fosh
Margie Fowler
Gene Francis
Xavier Franks
Mike Freeman
Russell Fried



Betty Froelich
Thomas Fuller
Nancy Galambush
Marlene Gambatese
Cindy Giarelli
Peter Gibbs
Vellah Gilan



Cheri Giles
Debbie Glenn
Janet Glover
Joseph Goines
Cathy Gottron
Mary Beth Grant
Waltrant Graw



Cindy Green
Hope Green
Jaqueline Griffin
Ron Griffin
Mozell Grimes
Ellen Grover
Wayne Gumpto



Donna Gunn
Paula Guy
Dan Hall
Priscilla Hall
Jody Halliday
Kim Halliday
Nina Halliday



Jane Hamilton
Nadine Hamilton
Naomi Hamilton
Wayne Hamilton
Alyce Hanlon
Kathleen Hanrahan
Debra Hardney



Andy Herdy
Donald Harley
Joseph Harnichar
Eddie Harris
Shirley Harris
Wayne Harris
William Harris

the excitement which continually exists around them



Carolyn Hart
Albert Hartfield
Tyrone Hatcher
Waller Hastings
Peter Havens
Terry Hawkins
Ella Hayes



Lewis Head
Dorothy Heard
Karen Hecker
John Heiman
Heidi Henderson
George Henson
Patricia Hicks



Robyn Hill
Leon Holley
Regina Hommel
Martha Hornrighausen
Patricia Honsaker
Quinnetta Hooper
Shelley Hotchkiss



Letitia Howard
Phillip Howard
Renard Howard
Doris Howell
Pat Hruska
Donna Hudak
Bill Hunter



Linda Hunter
Laura Huntington
Lillian Hyde
Nida Hyton
Veda Jackson
Jo Ann Jacobs
Joe Janson



James Jefferson
Linda Jefferson
Linda Jennie
Karen Jewell
Jeannie Jezcski
Beverly Johnson
Laura Johnson



Sylvia Johnson
Chris Jones
Earlie Jones
Gloria Jones



Jim Jones
John Jones
Lonell Jones
Noreen Jones



Vernard Jones
Ron Juliano
John Kafka
Thomas Kafka



Bonnie Kay
Ken Kelleher
David Kelly
Lavone King



Barbara Klooz
Ronald Kost
Jim Kotnik
Janice Koziol
Cherie Koziol
Jean Krestel
Jim Kreutzberg



Bill Lally
Jim Larner
Kenneth Lebda
Patricia Ledger
Betty Leibert
Joanne Lessner
Larry Lester

During homeroom period, freshmen meet friends, are organized,



Susan Leuenberger
Deborah Lindsey
Lois Little
Keith Long
Lillie Love
Gail Lucas
David Luzier



Joan Lyles
William Lynch
Linda MacDonald
Paul Mandelbaum
Herbert Mann
Timothy Marcovy
Paul Marcum

Karen Marshall
 Marco Marshall
 Sally Mason
 Francine Massaro



Pat Mates
 Alvin Maudlin
 Craig Maxwell
 Jim McCarthy



Frank McCloud
 Sandra McCrary
 Anne McDermott
 Michael McDowell



Calvin McFarland
 Alan McKee
 Mike McKelney
 Fred McKelton



Cathy Mease
 Jim Mendolera
 Jacqueline Menefee
 Terry Menefee
 Henry Meuer
 Dan Mickshaw
 Linda Miller



Patricia Miller
 Bill George
 Alvin Mims
 James Mims
 Jerry Mims
 Scott Mitchell
 Rosa Maria Mitri



become informed, and get acquainted with their teachers

Lisa Molles
 Harry Moody
 Stanley Moore
 Dorothy Morgan
 Marilyn Morgan
 Patricia Morgan
 Sandra Morgan



Redallion Morris
 Pamela Morrison
 Hazel Morrow
 Jerome Mosley
 Robert Moss
 Joann Mraz
 Ron Mroczka



Harold Muncey
Lynn Musk
Casimar Narbutaitis
James Naylor
Debbie Nelson
Patricia Nelson
Wilmer Newman



Jane Nichols
Cindy Noble
Bob Noga
Carol Nolden
Virgil O'Bryan
Raford Odom
George Oliver



Jeffery O'Neal
Margaret O'Neal
David Orr
Mike Overby
Jim Owen
James Owens
Robert Owens



Mary Lee Pace
James Pahl
James Paige
Marcia Palmer
Jim Papaionnides
Clarence Parker
Edward Parker



Frosh are invited to join many clubs, must decide in which they



Deborah Parnall
Clara Patterson
Deborah Patterson
Jeff Pattie



Irene Payne
Debbie Payton
Val Pazemis
Sue Pearse



Don Pedersen
Karen Pedersen
John Penavs
Barbara Perkins



Irene Pershing
Pat Peters
Linda Petkovich
Debbie Petrone





Bessie Petty
Lynda Phillips
Darryl Pinkney
Gloria Pinkston



Joe Pishnery
Walter Piuanno
Allen Polk
Mike Poloyac



Ruth Pomidore
Daryl Porche
Daisy Pudze
Karlis Pudze



Monica Putnam
Gordon Rae
Igor Rae
James Redding



are interested, and gradually become a part of all the activities

Carl Redmond
Dianna Reid
Fred Remenyi
Craig Rice
Bill Richardson
Karen Richardson
Gretchen Ries



Ruth Risberg
Paula Robbins
Chris Roberson
Johnny Rogers
Aaron Ross
Kathy Rowan
Claudette Rubertino



Olga Rudko
Barbara Rudy
Tony Rumpf
Laura Sacha
Melvis Sadler
Robert Samson
Marvin Sault



Norma Saunders
Elaine Scheel
James Scott
Patricia Scott
Clarice Segulin
Bonni Senger
Jordan Shackleford



They are challenged by many different subjects, and they try

Joann Shanery
William Sharp
Georgette Shartz
Joann Shelton
Karen Shoenberger
Pamela Shones
Warner Shorter



Nancy Shrader
Paula Shraier
Nancy Sibley
William Simpson
Mike Slimbarski
Robert Smith
Valerie Smith



William Smith
Mike Snyder
Brenda Spencer
Jim Spithas
Rickey Springer
Laurie Stanek
Dale Stepancik



Ron Stepien
Sharon Stevens
David Stewart
Vaughn Stitt
John Stofko
Julia Stofko
Sally Strasshofer



Charles Streeter
Isaac Stubbs
Mary Stubbs
Lamont Summers
Sanjanetta Swanson
Marta Sylvester
Laura Taft



George Talbert
Edith Tanko
Carla Taylor
Carter Taylor
Brian Thomas
Cedric Thomas
Craig Thomas



Jeffery Thomas
Linda Thomas
Olive Thompson
Rita Thornton
Roland Ihornton
Beverly Toney
Terrell Trautman



Alan Trott
Wiley Tubbs
Curtis Tucker
Andre Tyus
Theresa Vacco
Mary Vandetti
Edmay VanDura



to live up to the expectations their teachers have for them



Debbie VanPelt
Bill Veber
David Venable
Ernest Vereen
Debbie Vogt
Sandra Vollweiler
Kenneth Ward



Candy Washer
Mike Washington
Paulette Watkins
Bernard Watt
Marianne Watt
Bill Webster
Cheryl Wehrschmidt



Jefferson Wells
Ralph Wells
Alvinice Wesley
Nadine Whitehead
Cynthia Whitmore
Daniel Whitmore
Rod Wiggins



Tony Wiggins
Wanda Wilkins
James Will
Brenda Williams
Ken Williams
Lynda Williams
Rose Williams



Carolyn Wilson
Robert Wittke
Steve Wolfgram
Linda Wood
Rosalind Woods
Caren Woodson
Robin Wulf



Terri Yacobucci
Judy Yoshioka
Karen Zambizicky
Rex Zeller
Sarah Zimmerman



NOT PICTURED

Marcus Beasley
Dessell Binion
Reginald Brown
Wayne Carter
Tom Coiner
Calvin Fisher
Robert Fisher
Diane Fuller
Peter Galzotis
Vernell Gary
Wanda Girdley
Larry Gordon
Dorothy Holmes
John Howard
Brenda Jamison
Alice Jilek

Craig Jones
Jack Kapp
Michelle Kelch
Ronnie Lane
Joyce Miller
Joe Mitchell
Helen Montgomery
Anthony Ottrix
Jim Renda
Pauline Shepard
Terrence Stutton
Karen Toler
Kathie Weems
Frank Wiley
May Williams

Sophomores confidently return to Shaw with a year's experience



Michael Abramczyk
James Adams
Kathy Akiya
Carmella Albanese
George Allen
Judy Allen
Victoria Allen



Beverly Allison
Lannie Alston
Harvey Anderson
Idella Anderson
Timothy Anderson
Jacqueline Andrews
Betsy Arezone



Debbie Arn
Brenda Asbury
Nelson Ault
Joyce Baker
Mary Balaney
Pat Baldwin
Charles Bartholomew



Mary Ellen Barton
Midge Batteiger
Doris Bauer
Brad Beasley
Richard Beckenhauer
Dan Bellmore
Anthony Benvenuto



Michael Bezeredi
Marge Billington
Renee Blair



Barbara Blunt
Sheryl Booker
Donald Bowman



Jim Brandt
Margaret Brooks
Loubennet Broughton



Don Brown
Jean Brown
Patricia Brown

The class of 1969 is proud to be a lively asset to our school

Robert Brown
Albert Brumfield
Steve Butler



George Burdette
Coleen Burns
Beverly Burst



Keith Byers
Daniel Byrnes
Nelda Cabot



Tom Cala
Nancy Cali
Bricker Carley



Ken Carnevale
Lorraine Carter
Melanie Carter
Sarah Castellano
Jeff Caufield
Kathy Cech
Denise Cendric



Mickie Chabrand
Dennis Chavers
Eddie Chistton
Jerry Clampitt
Debbie Clark
Maurice Clark
Lillie Clarke



Mike Coiner
Vicki Coiner
Elise Coleman
Rita Collins
Jack Conaway
Regina Connelly
Cynthia Cook



Anne Creed
Stephanie Cross
Bill Crysler
Tom Cummins
Debbie Cunningham
Jim Cyphers
Charlean Dancy





Jane Dauchy
Marguerite Dauli
Cornelius Davidson
Larry Davidson
Ricky Davis
Susan Davis
David Dearden



Susan Debevac
Pat DeForest
Robert Dennis
Sharon Dennis
Martha Derry
Bobbie Dill
Jackie Dillard



Janet Donovan
Linda Douglas
Barry Downs
Jane Duncan
Harry Dunlap
Alan Dyczowski
Beth Easton



Kathy Eggers
Denise Ehrbar
Cinda Elkins
Michele Emchick
Paul Engel
Jerry Ericsson
Lynne Evans



Bill Farrier
Gary Farris
Wayne Farrow
Michele Fedell
Rebecca Fields
Gerald Fitzpatrick
David Fleming

S.H.S. junior varsity football team ends a successful season;



Wanda Fletcher
Lawrence Ford
Dianne Foster
Nick Fotinos
Janet Francis
Terry Freeman
Bob Friedler



Ann Fritz
Joan Fuhry
Pat Funari
Stanwyck Gage
Vince Gagnon
Rick Galland
Judy Gallo



Sheila Garrison
Jim George
Janice Germaine
Thomas Gest
Marshall Gilan
Tom Gilmore
Pamela Gipson

Preston Glover
 Jesse Gooden
 Pat Grano
 Charles Gray
 Nick Greene
 Brenda Griffey
 Belinda Griffin



Pat Grimes
 Gail Grossman
 Cindy Guy
 Tom Guzik
 Linda Hadbavny
 Jeff Hall
 Richard Hall



James R. Hallo
 John Hamila
 Don Hanawalt
 Tim Hanlon
 Elaine Hantak
 Sandy Hargrove
 Ed Harrell



Jerome Harris
 Lionel Harris
 Mack Harris
 Joe Hart
 Maureen Hart
 Susan Hart
 Walter Hatcher



Joe Heiman
 Mark Heisler
 Lloyd Henderson
 Eric Henkel
 James Henretty
 Judy High
 Barb Hillwig



this, of course, gives prestige and glory to the sophomore class

Debbly Holly
 Patricia Holmes
 Carolyn Hood
 Linda Hope
 Melvin Hope
 Glenn Hopkins
 Chris Horvath



Steve Houseworth
 Cheryl Howard
 Stephanie Howard
 Marilyn Howe
 Charles Howell
 Linda Howell
 Tim Howell



Mary Lou Hudak
 Eleanora Huebner
 Larry Huffman
 Barb Hughes
 Doug Hughes
 Sally Humberstone
 Paul Hummer



Sophomores enthusiastically participate in many school activities



Mike Hunley
Robin Iwata
Dan Jacobucci
Ann Jackson
Jeanne Jackson
James Jamison
Rodney Jeske



Alfred Johnson
Bruce Johnson
Deborah Johnson
Gary Johnson
Horace Johnson
Preston Johnson
Gertrude Jones



James Jones
Joan Katana
Stephanie Kelley
Robert Kennedy
Carol Kinney
Carol Kirk
Lavern Kirk



Paulette Kisroczy
Eugene Klodetsky
Virginia Konyud
Richard Kosik
Tom Koziol
Susan Kraber
Gust Kratsas



Carol Krause
Tim Krug
Barbara Kühr
Bernard Landrum
Sue Langmack
Carl Larson
Aaron Lavender



Diane Leadbetter
John Leibert
Paula Leonard
Brenda Long
Ruthie Long
Lucille Lowry
Florence Lucas



Joanne Luchka
Dennis Lutsko
Steve Lutz
Lee Lynch
Phyllis Lynch
Edward Lyndall
Karen Madsen



Marilyn Maloney
Warren Mandelbaum
Mickel Mandraken
Kenneth Marriott
Linda Martin
Mike Martnick
Mary McCann

and join the school in the excitement of the 1 of 10,000 campaign



Marge McCarthy
John McCorkle
Doug McDougle



Marsha McFarland
Debbie McGaughey
Roberta McGee



Janice McGhee
Tom McGroder
Karen McIntosh



Tim McManemy
Margaret McNall
Lynn Mears
Janie Medeikis
Laura Meeker
Madeline Mellor
Tom Menefee



Betty Meyer
Hal Miller
Robert Miller
Denise Mitchell
Tony Mitri
Joan Mizich
Anthony Modica



Voelker Molesch
Thomas Morgan
Rose Marie Moore
Morris Morington
Sheila Morrison
Cecil Mounger
Elaine Murphy



Boyd Napoleon
Susan Nathanson
Barbara Naylor
Ed Negenborn
Michael Nelson
Ronald Nied
Heidi Nitsch



Leslie Norris
Catherine O'Brien
Danny O'Brien
Gretchen Ohm
Nancy O'Neal
JoAnne Orozco
Edna Overby





Winifred Overton
Gail Owens
Barbara Pace



John Pajak
Norm Paley
Gary Palmer



Sheila Passmore
Barb Pastuch
Steve Pattie



Ralph Payton
Janet Peckinpaugh
Martin Pelz



After another year of work, preparation, and fun, sophomores

Cindy Penavs
Jacqueline Pernell
Barbara Perry
Connie Peters
Pete Peters
John Phipps
Kathy Poore



Susan Posipanka
Roger Powell
Antoinette Premier
Debbie Price
Darrell Quander
Rick Rabe
Tom Rawley



Tom Redding
Yvonne Reese
Karin Retsch
Carl Richards
Chuck Rittenburg
Nancy Robbins
Tom Robinson



Donna Roberts
Betty Rosenberg
Albert Rowe
Ethel Rowe
Judy Rubertino
Brenda Ryans
Gwen Sadler



Jim Saloker
Sue Salvano
Alfreda Salvatore
Cedric Sanders
Leslie Sawyer
Roberta Schafte
Pat Schamp



Wayne Scharsu
Linda Scharschmidt
Dean Scherbel
Alice Scott
Douglas Seaman
Gary Seaman
Pat Senk



Anthony Seri
Linda Shaw
Chris Shoenberger
Mary Simmons
Dennis Simpson
Jane Sinclair
Rick Singleton



Kyle Skinner
Gladys Smith
Gwen Smith
Linda Smith
Patricia Smith
Tom Smith
Terry Sneed



are ready to accept the stature of being upperclassmen

Phyllis Sneller
Harry Snowden
Thomas Sokol
Greg Spolarich
Gregory Stakich
Ben Stallworth
Lodeania Sterenson



Pauletta Stites
Jo Ann Stone
Leda Stoutt
Lloydetta Stoutt
Conrad Straube
Theothy Stubbs
Mary Anne Sullivan



Joy Sutherland
Janice Swanhart
Paul Swank
Mike Sylvester
Linda Tabor
Mergie Taddeo
Bobby Taylor



Elizabeth Testerman
Pat Thiele
Catherine Thomas
Keith Thomas
Madonna Thomas
Pegge Thomas
Ulysses Thompson



Sophomores eagerly look forward to the prestige of their

Darrell Thornton
 Debby Tinker
 Jeanne Tobin
 James Tolbert
 Ildiko Tomaschek
 Elizabeth Travis
 Dan Trombley



Tommy Tubbs
 Paul Tubbs
 Paul Turnbull
 Jim Ubbink
 Mary Underwood
 Phyllis Vaccariello
 Alice Valentine
 Philip Van Pelt



Susan Van Pelt
 Ken Vaught
 Linda Vergith
 Veronica Vitale
 Laura Vitantonio
 Wayne Viton
 Ron Voytck



Pat Walker
 Jeffery Walter
 Dan Ward
 Anne Warman
 Audrey Warren
 Paul Warren
 Kent Washburn



Corenda Watkins
 Hilton Watkins
 Sarah Watley
 Robert Waugh
 Sherel Waugh
 Barb Webb
 Fredrick Wells



Betty Welniak
 Norma Welniak



John Wert
 Charles Wesley



Patricia Weston
 Carole Whalen



junior year



Gregory Wheeler
Chuck White



Bob Wiemer
Henry Wilkins



Denise Williams
Kevin Williams



Michael Williams
Diane Wilson



Eric Wilson
Hugh Wilson



Dave Winkler
Sara Wood
Richard Wunderlich
Jim Yates



Roni Yaxley
Carol Yeager
Mike Yesiolowski
Charles Young



Ken Zeiger
Jim Zeller
Joan Zimmerman



NOT PICTURED

- Bonnie Bennett
- Shirley Broughton
- Eibert Cotton
- Mary Kleitz
- Jerry Lantz
- Linda Lilley
- Wayne Littlejohn
- Philip LoGrande
- Barbara Longwell
- Susan Markus
- Harry Patterson
- Al Reese
- Ruth Reeves
- Elise Smith
- Michael Springer
- Joanne Steixner
- Linda Thomas

Juniors are busy investigating colleges and careers, taking tests



Jennie Adams
Margaret Adams
Jim Alaimo
Sal Alaimo
Bobby Allen
Rick Alvarez
Michael Anderson



Penny Andrews
William Aplin
Paula Arnold



Pat Artim
Henry Atwater
Larry Baginski



Madeline Bagnato
Theodore Bailey
Thomas Bailey



Mary Baird
Brenda Banks
Dan Banning



Cliff Bartlett
Sue Bartsch
Glen Bateman
Neatwood Bell
Bill Berens
Michael Besket
John Beukeman



John Bevacqua
Alex Bevan
Fred Bizzell
Margie Blankenship
Larry Blevins
Steve Blossom
Bruce Blything



Pat Booth
Bruce Borciak
Ralph Bordelon
Bob Bowers
Helene Bradley
Mary Brass
Ernest Bridgewater

dreary Saturday mornings, and trying to keep the grades high

Bob Brockmeyer
Patty Brockmeyer
Janice Brown
Robert Brown
Sherri Brown
Tom Brown
Hollis Bryant



Ilene Buchholtz
Bill Buehner
Cortland Buggs



William Bunkley
Marvin Burge
Paul Purgess



Selena Burroughs
Sharon Burrows
Jill Campbell



Vita Camarata
Ray Cannavino
Randy Carter



Louise Castellano
Georgine Castle
Holly Caufield
Leah Chishton
Cathy Christie
Joyce Clancy
Mamie Clark



Sandy Clark
Dennis Coleman
Fran Cook
Pat Cooney
Beverly Cooper
Lyle Correll
Bill Cothey



John Courtney
Ulysses Crawford
Evelyn Crenshaw
Carolyn Cromartie
Gregory Cross
William Cross
Mary Crowder



Carley Cumberworth
 Bill Curry
 Vicky Curry
 Candi Curschman
 Sally Cusick
 Conrad D'Astolfo
 Thomas Davis



Jim Debevec
 John DeForest
 Donna DiJulius
 Jerry Dodson
 Jim Donovan
 James Doran
 Susan Douglass



Cathy Dreifort
 Joe Duncan
 Jane Dunlap
 Gail Eanes
 Ronnie Easton
 Joe Eckel
 Joseph Edwards



Arnold Evans
 Carol Evans
 Debbie Evans
 Debbie Faltin
 Laura Fanslau
 Dianne Farmer
 Darlene Fisher



Responsibilities and privileges of Shaw High School



Nancy Flagg
 Lauren Ford
 Donna Fordyce
 Ken Forestall



Marvin Fountain
 Robert Fox
 James Frame
 Reini Friebertshauser



Linda Frye
 Marilyn Galambush
 Elaine Gallitto
 Laura Garel



Carolyn Gephart
 Jim Giarelli
 George Gilliam
 Burrell Gipson





Linda Gipson
Gloria Glover
Linda Glover
Daina Gnagey
Diane Goodwin
Meg Gottron
Sharon Gouger



Jim Grant
Kathy Grant
Bill Graves
Scott Gray
Debbie Green
Stu Greenblatt
Tom Gregg



Tony Gunder
Goldie Gunn
Jack Gunsch
Carolyn Guzick
Al Haag
Kathy Hageman
Karen Haines



Alfred Hall
Tom Hann
Cecelia Harding
Judy Harris
John Harrison
Moffet Hartley
Gerry Hartory

upperclassmen are welcomed by energetic juniors



Bette Heigle
Wendy Hewis
Chris Hill
Michael Hoffer



Debbie Holzheimer
Willie Hoop
Cynthia Hooper
Jackie Hotes



Elease Howard
Jeff Howell
Sue Hruska
Chris Huber



Judy Hull
Gary Jackson
Leslie Jacobs
Edward James



With planning and cooperation, undergrad pictures are taken

Rita Jamney
Gene Jefferson
Mary Frances Jenne
Greg Jennings
Joann Johnson
Shiela Johnson
Gary Jones



Rendall Rozier
Larry Jones
Ron Jones
Sterlie Jones
Rick Jordan
Robert Kane
George Katana



Frank Keehl
Dan Kelch
Marilyn Kelleher
Sandy Kemerer
Tim Kenneally
Gerald Kidd
Chris King



Otto Kleinhenz
Lian Klimowksi
Jeff Knox
Kathy Kormos
Fred Kramer
Ken Kranz
Bill Krug



John Krupa
Jeff Kull
Joann Kundmiller
Gary Lane
Marie Lanese
Dennis Lann
Rose Lapin



Tom Larabe
Debbie Largent
Sue Lauffer
Renee LaFrance
Harry Leichner
Harrison Leyard
Jim Leverenz



Marcia Linamen
Sherri Lisse
Charlene Littlepage



Lillian Ljuboya
Marilyn Longwell



with assembly-line precision



John Lossing
Anne Lucas
Lois Luckey



Louis Lunar
Claude Luzier
Larry Lyles



Galetha Lynch
Peggy Lynette
Nan Madlinger
Janet Mann
Lynn Manning
Debbie Marcovy
Prentis Marcum



Mary Marino
Beth Marnie
Cathy Marshall
Pat Marshall
Carol Mastrobuono
Randy Matas
Chester Matlocks



Terry McCurdy
Dorothy McDermott
Karen McDougale
Steve McKay
Art McKelton
Sally McMillan
Joan McQueen



Paul Meyer
Rita Mocc
Denny Montgomery
Don Moody
Johnnie Mae Moore
Michele Moran
Dave Mowry



Dennis Mullen
Steve Mullins
Janet Nash
Barbara Naylor
Patty Naylor
Jerry Nero
Jack Nesser



Karyl Neubauer
Linda Newman
Roger Nissen
Elizabeth O'Bryan
Sandra Oliver
Dave O'Neil
Terry O'Neil



Linda Overton
 Greg Paley
 Richard Palmer
 Calvin Parker
 Tim Parnall
 Norman Patterson
 Dianne Pattie

Nancy Pearse
 James Pennington
 Larry Perry
 Pete Peters
 Sandi Phipps
 Jim Pignatore
 Robert Pinckney

Nick Pishnery
 Sherry Pivoda
 Myrtle Polk
 Sue Posatiere
 Doug Powers
 John Prokop
 Joanne Psihountas

American literature and history develop new aspects



Dianne Quinn
 Drennette Raby
 Diane Randles
 Barrie Reardon
 Dwight Reed
 Frank Reed
 Rande Reinard

Christa Retsch
 Ken Rhodes
 Greg Rickett
 Ron Riddle
 Chet Rose
 Ed Rose
 Brian Ross

Mary Rothermel
 Lynda Rowan
 James Rubertino
 Donn Rudy
 Donna Samson
 John Sanzo
 Clara Sawyer

Michelle Savino
 Denise Sawyer
 John Sayre
 Virginia Scaffide
 Roxanna Scanlon
 Mary Anne Schamp
 Michelle Schobel

Peggy Schofield
 Lee Schroyer
 Kathy Schuff
 Buddy Schultz
 Joyce Schultz
 Stuart Schyler
 Wayne Seaman



Wayne Segulin
Audrone Semeta
Patricia Shackelford
Brian Shaw
Annie Shelton
Brenda Short
Ann Shrader

John Simmons
Herbert Simpkins
Stanley Sims
Maria Skupniewski
Theresa Skupniewski
Eileen Sloan
Barbara Smith

John Smith
Linda Smith
Patricia Smith
Terry Smith
James Soeder
Larry Sokol
Brendalyn Span

and ways of thinking when studied by juniors



Randy Spencer
Gloria Stanish
Barry Steele
Stanley Stephens
Linda Stepien
Bonnie Stevenson
Jim Stewart

Robert Stewart
Saundra Stewart
Chris Stoner
Rick Suszter
Steve Suszter
Bill Swearingen
Elizabeth Tabor

Margaret Tanko
Carol Tertulliano
John Thomas
George Thompson
Chester Todd
Mike Todd
Laszlo Tomaschek

Carol Trivison
Rick Troil
Chris Troychak
Don Ubbink
Dave Urey
Sandra Urmetz
Sandru Valenti

Cathy Vichos
Janet Vogt
Mary Anne Voinovich
Ted Walsh
Tim Walsh
Jim Wardle
Sherry Warnack

Mike Watlington
Tom Weigel
Edith Weinrich
Georgie Welther
Bruce Westcott
Alice Whitehead
Jackie Whitfield



Terry Wickline
Bernice Williams
Bob Williams
Jessie Williams
Joyce Williams
Diane Willison
Barbara Wilson



Jay Wilson
Byron Wilton
Stephen Winkler
Wiegand Wisner
John Wittenmyer
Gloria Whisenant
John Whitfield



Juniors anticipate the coming glory of their senior year



Lawrence Wiggins
Elaine Wise



Ann Wootten
Shirley Yeloushan



Rich Zeller



NOT PICTURED

Pat Alston
Dorothy Austin
Bill Ballard
Peggy Carroll
Vetrel DeGraphenreed
Geraldine Dexter
Jim DiPetta
Gregory Funk
Jean Giglia
Shirley Gullatt
Velma Hopkins
Nathaniel Idoine
Beverly Landry
Rachel Long

Sharmaine Mallory
Adelena Marshall
Genevieve Merritt
Tim Perkins
Sue Quimby
Jim Rae
Melvis Sadler
Bill Scurka
Chuck Shantery
Nancy Wert
Ethel Williams
Marvin Williams
Carmen Young

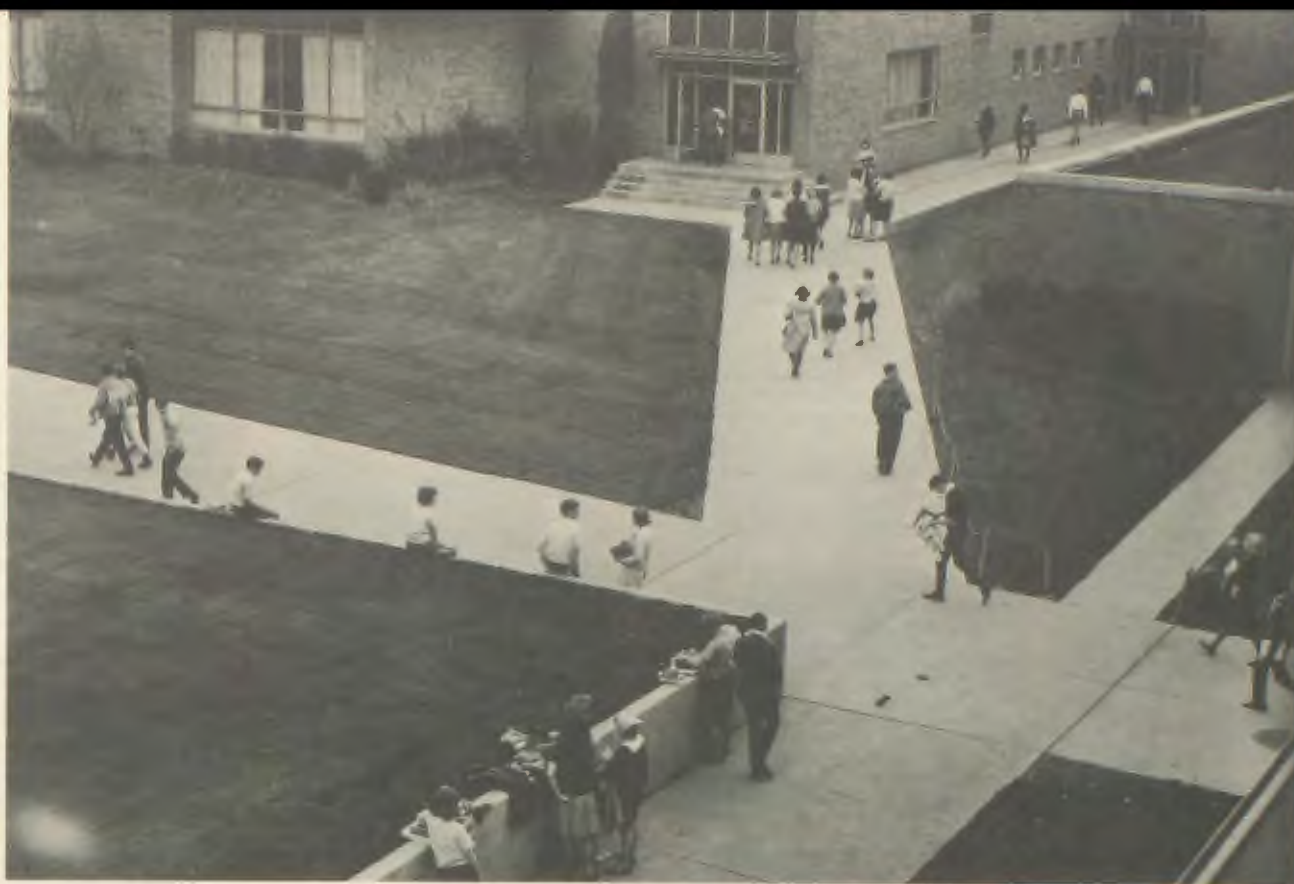

As the years pass, friendships will be made and broken, strengthened and weakened. During their high school years, Shaw students experience the happiness and warmth of a friend with whom they can share ideas and events. As they grow older, their values and standards will change, and more rewarding, lasting friendships will be made. When the seniors graduate, most of them will be separated to pursue their individual interests. High school friendships may gradually become forgotten because of neglect. But those friendships which lie in the future can bring more new ideas and joyful moments.

SENIOR INDEX

- ABRAMCZYK, CAROL**
 14308 Strathmore Avenue
 541-2751
Secretary
 G.A.A., Army-Navy, Junior Achievement, Monitor, Swim Leader
ADAMS, EDWARD Ed
 1851 Stanwood Drive
 268-0920
 Band
ALLEN, ROBERT Bob
 14101 Northfield Avenue
 681-1880
Navy
 J.V. Football, Varsity Football, German Club, Student Council Representative
ALSTEDT, CONNIE Gus
 3370 Sylvanhurst
 761-3329
 Student Council Representative, Ski Club, Rhythm-Teens, G.A.A., Pep Club Vice-President, Choir
ANDERSON, KAREN Kay
 14623 Shaw Avenue
 451-4987
Airline Stewardess
 Friendship Club
ATKINS, JANET Jan
 16015 Euclid #312
 761-5339
 Monitor
BAGNATO, ANTHONY
 16007 Neladale
 268-1738
Physical Education
BAILEY, ALLEN Bear
 1848 Farmington Road
 795-8766
College—History Major
 Football, Newspaper Cartoonist, Humanities East and West
BAKER, EILEEN Tina
 13601 Fourth Avenue
College—Nursing School
BALL, MABEL DEAN Dean
 1701 Collamer
 681-2039
Beautician
 Friendship Club
BANNING, JIM Bambino
 1749 Amherst
 851-2266
Science—Ohio State University
BARDELANG, CHRISTY Chris
 14304 Savannah Avenue
 541-0954
Industrial or Architectural Engineering
 Junior Achievement, French Club, Monitor
BARRY, JEANE
 14506 Potomac Avenue
 761-0683
 Monitor
BARTHOLOMEW, DAVE Dino
 1260 East 135 Street
 851-9028
Sheperd College
 J.V. Football
BARTKUS, JUDY
 1816 Roxford Road
 761-9511
Secondary Education—Wilmington College
 G.A.A., Student Council Alternate, German Club, College Club, Friendship Club, F.T.A., Monitor
BASS, LARRY
 14509 Savannah
 681-4584
Army
BASSETT, DAVID Dave
 14532 Terrace
 541-3326
Computer Programmer
 Band, Student Council Representative, Monitor, French Club, Orchestra
BEAL, ANDREW Andy
 16273 Brewster Road
 371-4487
Chemical Engineering
 Varsity Football, Varsity Swim-
- ming, J.V. Football, J.V. Swimming, Choir
BEDNAR, JEFF Stretch
 1367 Shawview Drive
 761-8871
Chemical Engineering
 Varsity Track, Varsity Cross-Country, German Club, Ski Club, Student Council Representative, J.V. Track
BENIS, ROSE Jolly
 1204 North Lockwood
 761-0555
Philosopher
BENNETT, REBECCA Becky
 2056 Taylor
 761-9148
French Teacher—Hiram College
 Canteen Council, German Club, French Club, J.V. Cheerleader, Varsity Cheerleader, Mixed Chorus, Choir Vice-President, G.A.A., Bells Are Ringing
BENZ, ROBERT Bob
 3390 Lownesdale Road
 451-8517
 Varsity Cross-Country, Varsity Track, German Club, Student Council Representative, Monitor
BERES, SALLY ANNE
 1868 Grasmere Avenue
 681-3444
PBX Switchboard Operator
 Office Monitor
BERNIER, CYNTHIA Candy
 835 Nelaview
 761-6301
Elementary Education—Ohio Northern
 G.A.A., Student Council Representative French Club, Le Masque, Choir, Canteen Council, College Club, Mixed Chorus, Monitor
BETHA, LARRY Secret Sam
 1143 East 125 Street #5
 851-5060
Navy
 Art Club
BEUKEMAN, BONNIE Blond
 1358 Elwood Road
 761-3198
Airline Stewardess—Kent State University
 G.A.A., Mixed Chorus, Monitor
BILLINGTON, EUGENE Boe
 1676 Elberon
 421-8991
Grade School Teacher
 Wrestling
BILLINGTON, PETER Pete
 1923 Rosemont
 761-0752
Law—Ohio Wesleyan
 Varsity Football, Varsity Baseball, Canteen Council, Orchestra, Rhythm Teens
BLAKEWAY, PHIL Flip
 13506 Fourth Avenue
 761-4567
Elementary Education—Wittenburg University, Business Management—Cleveland State
 Student Council Representative, College Club, F.T.A., Vice-President, F.T.A. Cleveland District President, N.F.L., Shuttle Activities Editor, Monitor
BLYTHING, DENNIS Den
 1845 Van Buren
 851-6544
BOBAK, FLORENCE Flo
 13416 Woodworth
 761-7662
Secretary
 Office Monitor
BORDELON, FRANK
 14513 Ardenall
 851-2507
Salesman, Air Force
BOUDREAU, JEANNETTE Jan
 1343 Elwood Road
 761-2417
Psychologist—Kent State
 F.T.A., Monitor
BOWERS, BRUCE
 13411 Milan Avenue
 851-4880
Philosophy—Ohio University, Bowling Green
BOWMAN, MERVYN Merv
 1740 Lakefront
 268-0913
Kent State
 Basketball
BRADLEY, KATHLEEN Kay
 1869 Hastings
 451-2325
Elementary Education—Kent State University
 G.A.A., Student Council, French Club, Officials Club, Mixed Chorus, Monitor
BRANNON, GERALD Gee
 12720 Speedway Overlook
 681-1594
History—College
 Football, Track
BRASS, ERNEST Ernie
 1828 Rosemont Road
 451-2924
Business Administration
 Varsity Swimming, Band, N.F.L., Le Masque, College Club, Guard Club, Canteen Council, Student Council Representative, Student Council President, Observer Staff
BRITTAIN, CARM
 1167 Bender Avenue
 541-1094
Teacher
 Basketball, Choir, Mixed Chorus
BROCKMYER, JOHN Chuck
 14311 Savannah Avenue
 541-5604
Army
BROOKS, FRANCIS Topcat
 1268 East 135 Street
 851-0860
Secretary—Cleveland State or Community College
BROWN, GIL
 13600 Gainsboro
 571-6832
BROWN, RONALD Chicken
 1283 Carlyon Road
 761-0290
Liberal Arts—Miami
 Football
BROWN, SYLVIA ANN Sal
 1175 Carlyon Road
 851-1887
Business Administration—Tennessee A & I University
 Friendship Club, J.V. Cheerleader, Officials Club, Library Aid, G.A.A., Army-Navy, Smith-Vassar, Swim Leader, Monitor
BROWN, WILLIAM ROBERT Bob
 1376 Hampton
 451-6923
Plumber
BROWN, YVONNE
 1201 North Lockwood Street
 681-8167
Secretary—Cleveland State
 Friendship Club, Pep Club, Future Secretaries, F.T.A.
BRUMFIELD, WILLIE
 1057 Thornhill Drive
 761-9685
 Basketball, Track, Cross Country
BUNKLEY, ROSALIOUS Bubbie
 1831 Wadena
 791-7535
Cleveland State University
 Football
BURNETTA, EMMA JEAN Jeannie
 1649 Elberon Avenue
 421-7383
Sales Clerk
 Monitor, G.A.A., German Club, Friendship Club
BUTLER, JOHN Butler
 14703 Elm
 681-0953
Electrical Engineer—Community College
 Varsity Swimming, Swim Leader
- BUTLER, LINDA**
 3414 Rosedale Road
 681-0165
Business College
BYTHWAY, BRUCE Bruiser
 973 Brunswick Road
 268-1796
Engineering—Miami University
 J.V. Football, J.V. Basketball, J.V. Baseball, Varsity Football, Varsity Basketball, Varsity Baseball, National Honor Society, Monitor
CAIN, MARY Babie
 1625 Elberon
 721-6454
Teacher—Kent State
 French Club, College Club, Future Nurses
CAMMARATA, ANGELO Angy
 1859 Taylor Road
 681-0986
Draftsman—Trade School
 Monitor
CANNON, JO ANN Jo
 1753 Rosedale Avenue
 451-2954
English Teacher—Wellesley
 National Honor Society, Student Council, Secretary-Treasurer of the Senior Class, Canteen Council, College Club, G.A.A., Varsity Cheerleading Understudy
CARLSON, MALCOLM Mac
 15710 Hazel Road
 761-1626
CAUSEY, ROCHELLE Shelley
 14054 Superior
 932-6475
Nurse—Ashland College
 French Club, Student Council Representative, G.A.A., Monitor, Future Nurses, Observer Staff, Mixed Chorus
CERNEY, GLORIA Glor
 14777 Elderwood Avenue
 681-1014
X-ray Technician—Mt. Sinai
 Hospital
 Catalina Club Manager, Pep Club, Athletic Council, German Club, G.A.A., Student Council, Mixed Chorus, Monitor
CHAMBERS, FRANCES Fran
 15873 Brewster Road
 932-1459
Medicine—Wooster
 Concert Choir, F.T.A., College Club, Math Discussion Group, Monitor, German Club, Student Council
CHAMBERS, ROBERT Bob
 LAWRENCE
 15873 Brewster Road
 932-1459
Photography—Ohio University
 Band, Concert Choir, T.V. Crew, Bells Are Ringing, Diary of Anne Frank, Le Masque, German Club
CHAMPAGNE, ALAN Al
 13800 Woodworth
 761-0819
Office Manager
CHAMPAGNE, PATRICIA Pat
 13800 Woodworth
 761-0819
Beautician
 Friendship Club, Junior Achievement
CHERASO, SALLY Sal
 14704 Orinoco Avenue
 681-0744
Secretary, Airline Stewardess—Kent State University
 Future Secretaries, Friendship Club
CHERNAY, CAROL ANN
 14126 Shaw Avenue
 541-1135
I.B.M.—Cuyahoga Community College
 Monitor, J.V. Cheerleading, Friendship Club, G.A.A., College Club, Swim Leader, Smith-Vassar

CIARCIA, ANTOINETTE
1863 Taylor Road
851-6446
Secretary
Future Secretaries
CLARK, FRANK
1247 East 133 Street
451-5870
Accountant—Dyke Spencerian
COCKER, ANITA
16000 Oakhill Road
541-7173
Music—College
Band, Choir, Orchestra, Rhythm
Teens, College Club, Friendship
Club, Spanish National Honor So-
ciety
COGGINS, LINDA Lin
13514 Fourth Avenue
851-7301
G.A.A.
COLLIER, RICHARD Dick
918 Dresden Road
681-0759
Engineering—General Motors
Institute
Varsity Football, J.V. Football,
J.V. Basketball, Rhythm Teens,
Orchestra
COLLINS, ELSIE JOYCE
12801 Phillips Avenue
851-6972
Private Secretary—Dyke
Future Secretaries, Junior
Achievement, Pep Club, Friend-
ship Club, Library Assistant
COLLINS, FONDA Shayne
1332 East 152 Street
681-7246
Airline Stewardess
Junior Achievement
CONNELL, JANET Jan
1847 Stanwood Road
761-1705
Business Administration—Kent
State, Toledo University
Monitor, G.A.A., Friendship Club,
Future Secretaries, Library Assis-
tant
COPELAND, ARTHUR Art
1814 Page Avenue
541-0084
Psychology—Yale, Princeton
A.F.S. Finalist, Delegate to Boys'
State, National Youth Conference
on the Atom Finalist, N.F.L., Na-
tional Honor Society, Math Dis-
cussion Group, Humanities East
and West, German Club, Audio-
Visual Monitor, Monitor
CORNEZ, ROBERT Bob
2067 Hanover
761-2882
Cleveland School of Welding and
Community College
CORRELL, LEE ANN
13821 Fernwood
541-1722
Social Worker
G.A.A., Ski Club, Monitor, Alter-
nate Student Council Representa-
tive
COUGHLIN, EDWARD Ed
14504 Shaw Avenue
451-7122
T.V. and Radio Work
Varsity Golf, J.V. Football, Swim
Leader
COX, KENNETH Ken
13502 Milan
681-9356
Auto Mechanics
Monitor, Projection Room
CRIM, TOBIAS Toby
1285 North Lockwood
541-8941
Navy Career
CRYSLER, BARBARA Barb
2067 Taylor Road
681-4183
Physical Education
J.V. Cheerleading Captain, Varsity
Cheerleading Captain, Pep Club,
Canteen Council Secretary, Ath-
letic Council President, French
Club, Student Council Representa-
tive, Ski Club, Army-Navy, Smith-
Vassar, Mixed Chorus
CSIDER, NANCY
16009 Ravine Drive
268-2342

International Work—American
University
College Club, F.T.A., German
Club, Monitor
DAGG, MARY ELLEN Mary Ell
1015 Greyton Road
541-7185
Elementary Education—Ohio
University
Monitor, G.A.A.
DANCY, SUE
12904 Phillips
851-4862
DANIELS, KATIE LOU
3366 Lowndale Road
681-1689
Secretary
Hi-Liters, G.A.A., Student Coun-
cil, Pep Club, Office Monitor
DARKOVICH, PAUL
1600 Coventry
371-5581
Salesman
S.H.S.—TV
DAVIES, DALE
1975 Nelawood Road
761-3910
Mathematics,
Economics—Wheaton, Dartmouth
Choir, Band, Orchestra, Rhythm-
Teens, J.V. Football, Varsity Foot-
ball, J.V. Baseball, Varsity Baseball,
Student Council, Bells Are Ringing
DAVID, LYNNE ANN Angel
1752 Collamer Avenue
851-5286
Practical Nurse—Western Reserve
Future Nurses, Pep Club
DAVIS, CAROLE
1786 Hayden
681-4268
I.B.M. Operator
Friendship Club, Future Nurses,
Mixed Chorus
DAVIS, TERRY
1204 Eddy Road
851-7393
Reliance Electric
DEBELAK, GAIL Deb
1923 Taylor Road
761-5531
Beautician—Universal and Ohio
Cosmetology Schools
Student Council, F.T.A., Friend-
ship Club
DE JULIUS, MARY LOU
16220 Helmsdale Road
541-8077
Beautician
Monitor
DEPP, DEBORAH Debbie
15911 Fenemore Road
932-9713
French—Denison University
French Club, German Club, Ski
Club, Athletic Council, G.A.A.,
Army-Navy, National Honor So-
ciety, Hi-Liters, Canteen Council
DEXTER, MALINDA
1773 Hower Road
791-5958
Friendship Club, Future Nurses,
G.A.A., College Club
DI BARTOLOMEO, JOHN
The Mayor
3427 Lowndale Road
851-3684
Business Administration—Marietta
Varsity Football, Wrestling, Var-
sity Baseball, German Club
DIX, RICHARD Rich
1744 Wymore Avenue
851-5393
Navy
T.V. Crew, Wrestling
DIXON, JON
1828 Windermere Street
851-2045
German Club
DOEDDERLEIN, DONNA
JEAN
4193 Lambert
291-2750
Secretary
Future Secretaries Club
DOHM, ELSIE Edye
14700 Alder Avenue
761-0889
Stewardess
DONALDY, REBECCA
MURRAY Becky

16065 Glynn Road
541-4270
University of Alaska
LeMasque Club Secretary, Na-
tional Honor Society, French
Club, College Club, F.T.A., Na-
tional Thespians, You Can't Take
it With You, Annie Get Your
Gun, Our Town, The Diary of
Anne Frank
DONATO, SHIRLEY Shirl
1113 Summit Drive
721-3118
Business Education—Cuyahoga
Community College
Friendship Club, Monitor
DORSEY, JOHN Jack
967 Nelaview
451-0076
Gym Leader, Cross-Country, Track
DOUGHERTY, BERNARD
Bernie
1356 Hampton Road
451-6777
Architect—Kent State University
Band President, Rhythm-Teens, Art
Club, Speech Club, Drum Major
DOWERY, DEBORAH E. Debbie
1439 East 133 Street
761-4456
Secretary—Business School
Junior Achievement, Friendship
Club, Future Secretaries, Monitor
DULA, DAVID Dave
1382 Shawview Avenue
681-6329
Service Station Attendant
DUTTON, THURMAN
1215 Carlyon Road
681-2313
Armed Forces
Varsity Wrestling, Track
DYCZEWSKI, RONALD Ron
1319 Elwood
851-7884
Elementary Education—Cleveland
State
EASTON, J. GLENN
14514 Woodworth Road
681-4656
EFFLAND, THOMAS Tom
932 Dresden
851-0975
Art School
EGAN, BARBARA
Peppermint Pattie
14105 Scioto Avenue
451-1844
Cleveland State
G.A.A., Officials Club, Catalina
Club Vice-President, Smith-Vassar,
Athletic Council, Future Secretaries
Club Treasurer, Pep Club, Shuttle
Staff, Hi-Liters, Swim Leader
ELDER, ELAINE
1238 Rozelle Avenue
761-2123
Seamstress
Friendship Club, G.A.A.
ELDER, LINDA JOYCE Linn
1238 Rozelle Avenue
268-2893
Secretary
G.A.A.
ELLER, KAREN
983 Brunswick Road
681-5125
Otterbein College
Speech Club, National Thespians,
LeMasque Club, Student Council
Alternate, College Club, F.T.A.,
Orchestra, Band, Future Secretar-
ies, You Can't Take it With You,
Annie Get Your Gun, Harvey,
Bells Are Ringing, The Diary of
Anne Frank
ERICKSON, EDWARD Big Ed
15776 Euclid Avenue
451-4515
Factory Worker
ERWIN, MICHAEL Gypsy
1224 East 146 Street
541-1904
EVANS, CHARLES Charlie
3395 Spangler
851-7894
Pre-med.—Ohio University
Math Discussion Group, Cross-
country
EVANS, DAVID Dave

1740 Page Avenue
541-9023
Stockboy
EVERLY, LEWIS Law
16088 Brewster
932-8935
Law—Hillsdale College
Canteen Council, Student Council,
N.F.L., Tennis, J.V. Basketball,
Monitor
FEDELL, PATRICIA Pat
1481 East 135 Street
681-1636
Secretary—Dyke College
Future Secretaries Club President,
G.A.A., Monitor, French Club,
College Club
FERRUSO, MICHAEL Mike
1842 Burnette
681-4766
Commercial Artist
Football, Chess Club
FICZERI, LESTER Les
16385 Brewster
932-1629
Engineering
Cross-Country, German Club, Math
Discussion Group
FIORELLO, CARL F.
1353 Hayden Avenue
761-1102
Business Administration—
Cleveland State University
Gym Leader, Ski Club
FISHER, JAMES Jimmy
1315 Lakefront
851-1596
Accounting—Business College
Monitor, Gym Leader, Student
Council
FISHER, MARY ANN
14508 Terrace Road
851-1935
Airline Stewardess—Otterbein
College
Athletic Council, Varsity Cheer-
leading, Officials Club President,
Ski Club, Army-Navy, Smith-Vas-
sar, G.A.A., French Club
FLETCHER, DEBORAH Debbi
15929 Elderwood
451-9260
Secretary—Business College
Pep Club, Friendship Club, Moni-
tor
FLETCHER, ROBERT Bob
15929 Elderwood
451-9260
Accountant
Varsity Football
FLOOD, ARTHUR
1717 Hartshorn
851-2214
FOTINOS, CATHERINE Cathy
1000 Nelaview
761-1491
Elementary Education—Western
Reserve University
F.T.A., Math Club
FOUNTAIN, LARRY
Little Larry
14101 Strathmore
851-9597
Carpenter
Varsity Basketball
FRIEDLANDER, GREGG Tony
1299 East 142 Street
451-6494
Business—Ohio State University
FULLER, DANIEL G. Dan
15632 Glynn Road
321-4072
Pre-med.—Johns Hopkins
National Honor Society, Canteen
Council Treasurer, Student Coun-
cil Representative-at-large, German
Club, College Club, A.F.S. Alter-
nate, Band, National Merit Semi-
finalist
GADE, JAMES Jim
2245 Taylor Road
681-7577
Hiram College, Ohio University
GALAYDA, ROBERT Bob
2439 Overlook Road
932-8019
GARRISON, LINDA
14419 Northfield Avenue
681-4334
Beautician
Future Secretaries, Monitor

GATZKE, RONNA MAE Ruby
1295 East 142 Street
851-9650
Secondary Education—Kent State University
Orchestra, Choir, Secretary-Treasurer of Band, Rhythm-Teens, F.T.A., German Club
GEST, WILLIAM Bill
2164 Taylor Road
761-6652
Natural sciences—University of Florida
Varsity Swimming, German Club National Honor Society, Junior Kiwanis, Swim Leader
GIANINNO, MICHAEL Gino
1864 Chapman
451-9015
Business Administration
German Club, Band
GLAVIC, CAROLE-LYNN
13422 Lambert Street
451-5680
Nursing—University of Cincinnati, Wayne State University
Hi-Liters, Rhythm-Teens, Choir, G.A.A., French Club, Monitor, College Club, Future Nurses Club, Mixed Chorus, Student Council, *Bells Are Ringing, Annie Get Your Gun*
GLENN, JIM
1865 Idlewood Avenue
451-7859
Science—Western Reserve University
Band, Mixed Chorus, Swim Leader, N.F.L., Monitor Captain, Math Discussion Group, College Club
GLICK, BRUCE
1035 Caledonia Avenue
851-9797
Ohio University
Monitor, J.V. Basketball, Orchestra
GLOVER, CHARLES Charlie
1269 Rozelle Avenue
681-7603
Air Force
GLOVER, LINDA LARIE Lyn
1664 Lockwood Avenue
851-7486
Teacher
Creative Writing Club, G.A.A., Le Masque, Student Council, College Club, French Club, Friendship Club, Future Secretaries, Monitor
GNAGEY, SHARON
1823 Allandale
Secretary
G.A.A.
GOODWIN, BENNIE Billy
1767 Auburndale
795-3155
College
Track
GOWER, REGINALD Reg
14629 Ardenall Avenue
451-5487
University of Rochester
German Club, Wrestling Team, Choir
GRANT, THOMAS FRED T.G.
1827 Idlewood
451-6422
Teacher—Bowling Green
Band, Rhythm-Teens, German Club, Ski Club, Swimming Team, Canteen Council, Student Council Representative-at-large, Orchestra—Vice-President, Monitor
GRATTAN, MIKE
12719 Speedway Overlook
851-2480
Physics and Philosophy—College
GRAY, CHERYL
1859 Nela
681-5545
Secretary—Dyke College
Choir, Future Secretaries
GRAYDON, SARAH
1855 Stanwood Road
761-9400
Missionary—Christian Education—Moody Bible Institute
Monitor, German Club, Future Nurses, F.T.A.
GRIFFEY, JOHN Grif
13409 Forest Hills Avenue
851-1047
Navy
J.V. Baseball, J.V. Basketball, Varsity Basketball
GRIFFIN, CHARLES McGriff
1918 Wadena Avenue
795-7604
Electronic Technician
Junior Achievement, Football
GRIFFIN, RAYMOND Ray
13000 Foresthill
268-0777
Medical Technology
GRIFFITH, MICHAEL TED
Mike
1550 Glenmont Road
371-1929
Music
Band, Orchestra, Choir, Rhythm-Teens, T.V. Crew, Public Address Staff, National Honor Society, German Club, All-Ohio Band, All-State Orchestra
GUELLA, MARY Joey
1724 Page Avenue #5
851-9257
Dental Technician
Monitor
GURKEY, JOE Gurk
1929 Taylor Road
541-8500
Miami University
Monitor, Freshman Football
GUY, GREG
2041 Taylor Road
851-1611
Marines
Wrestling, Cross Country, Monitor, German Club
HALLIDAY, JODY Jo
1256 East 144 Street
761-6820
Cosmetologist
G.A.A., Student Council Alternate, French Club, Monitor Captain, Canteen Council
HALLIER, MICHELE Mike
15892 Fenemore Road
321-2027
Languages—Denison University
Ski Club, Canteen Council, Student Council Representative, Spanish National Honor Society, Monitor, Rhythm-Teens, Choir, Secretary and Treasurer of Orchestra, G.A.A.
HANEL, KAREN
1630 Lakefront
451-7913
Science Major—Baldwin College
Future Nurses, French Club, Monitor, Mixed Chorus, G.A.A.
HARDIN, RACHELLE Beannie
13700 Fifth Street
851-4844
Laboratory Technician—Community College
G.A.A., Monitor
HARDING, FARGO
2065 Hanover
681-5157
Teacher—Mount Union
G.A.A., Student Council, Pep Club, College Club, Canteen Council, Monitor, French Club
HARDING, RONA
2065 Hanover
681-5157
Teacher of English History—William Smith
Secretary-Treasurer of French Club, Treasurer of College Club, Student Council Representative-at-Large, Canteen Council, Guard Club, Assistant Editor of *Observer*, National Honor Society, Monitor, G.A.A.
HARGROVE, FREDRICK
Sno White
1379 East 125 Street
721-8023
Political Science
N.F.L., Future Nurses, Le Masque, Football, Track
HARGROVE, KENNETH Cuda
1379 East 125 Street
721-8023
Air Force
HARRIS, JUANITA Nita
12918 Phillips Avenue
851-2154
Child Psychologist
HARRIS, MARGET Peg
16000 Terrace Road #1111
451-2398
Elementary Education—Mount Union College
G.A.A., Band, F.T.A., Monitor
HART, CHRIS
1028 Greyton Road
681-4192
English Teacher—Marietta
German Club, Cross Country, Track Team, Swim Team
HEATON, RICHARD Bear
14417 Elm Avenue
851-6418
Medicine
Guard Club, Gym Leader, Cross Country
HENDERSON, GARY Buzzy
1311 Hayden Avenue
681-5919
Law—Denison University
President of Senior Class, Student Council Representative, Canteen Council, Rhythm-Teens, Choir, Band, Spanish National Honor Society, National Honor Society, Buckeye Boys' State Representative
HENDERSON, LORENTHA G. Lore
1065 Carlyon Road
851-6588
Elementary Education
French Club, College Club, Creative Writing Club, F.T.A., Service Club
HESS, JOHN C. Jackson
1312 East 142 Street
761-7371
Elementary Education—Cleveland State
Shuttle—Business Manager, Service Club Manager
HETZLER, CHARLENE Char
12800 Forest Hill
791-7160
Teacher—Ohio University
G.A.A., Army-Navy, Pep Club, German Club, Friendship Club, Monitor
HOBAN, TOM
3398 Rosedale Road
761-7132
Insurance Salesman
HODGSON, ROY
1838 Taylor
268-3659
Band
HOGAN, DORIS
1291 East 143 Street
451-9828
Political Science—University of Michigan
College Club, Ski Club, National Honor Society
HOLMES, JEAN Jeanie Baby
3403 Henderson Road
681-4620
Teacher—Cleveland State University
Athletic Council, Officials Club Vice-President, G.A.A., Smith-Vassar, Smith Captain, Army-Navy, Monitor, Student Council Alternate
HOLT, CECELIA Babe
1266 East 133
268-0958
HOLT, WALTER
1266 East 133 Street
268-0958
Accounting—Grambling College
HOMRIGHAUSEN, PAUL
1265 East 142 Street
761-0456
Minister
HOOD, DANNY
14226 Shaw Avenue
451-2976
Physicist—Stanford University
Swim Team, Guard Club, German Club, National Honor Society, College Club, Math Discussion Group
HOOPER, JOHN
1612 Carlyon
795-6349
Ohio State University
HORNE, MARGARET Maggie
1746 Shaw Avenue
268-1457
HOTCHKISS, BILL
1749 Strathmore
761-9410
Accountant
HOWARD, DEBORAH ANN Debbie
1621 Eddy Road
268-3257
Food Service Supervising
HOWELL, MARGARET Margi
1907 Knowles
681-6226
History—Ohio Northern University
Varsity Cheerleading, Pep Club, French Club, Ski Club, Choir, G.A.A., Athletic Council, Army-Navy, Student Council Representative, Smith-Vassar, Hi-Liter
HRUSKA, LYNDA Lynn
15209 Elderwood
761-8902
Stewardess
HRUSKA, TERENCE Terry
14600 Elm Avenue
761-3675
Air Force
HUDAK, JOAN
1743 Bryn Mawr
851-6172
HUGEBECK, CAROL Carol
1724 North Taylor
541-2233
Secretary
HUNTER, CHARLES Chuck
13604 Beaumont
268-3156
Naval Aircraft Mechanic
Swim Leader, Swim Team, Monitor
IKNER, MARC
1754 Lockwood
761-7519
Law
Football, N.F.L., Monitor
INGRAM, WILBUR
941 Dresden Road
268-2131
Kent State, Baldwin Wallace
Football, Wrestling, Gym Leader
JACKSON, DIANNE Di
1244 Melbourne
268-1707
Dentist—Community College
Mixed Chorus
JACKSON, ROBERT Spider
1244 Melbourne
268-1707
Electronic Technician—Canton Tech University
JAMES, SHIRLEY Big Legs
1059 Thornhill Drive
851-0092
Business Administration—New York Business School
G.A.A.
JOHNSON, CAROLYN
1507 Lakefront Avenue
681-2614
Art Teacher
JOHNSON, OTIS Big O
1124 Carlyon Road
541-1210
Business Administration—University of Cincinnati
Football, Wrestling
JONES, CELESTE Jo
1172 Melbourne Road
541-2987
Psychologist—Fisk University
College Club, G.A.A., Choir, Monitor, Friendship Club, German Club, Mixed Chorus
JONES, JOHN
13510 Third Avenue
681-7063
KAARMA, CHRISTA Chrys
1788 Taylor Road
Foreign Service—Antioch College
French Club, German Club, College Club, Shuttle Staff Copy Editor, Literary Staff
KALAN, JOHN Peanuts
14306 Savannah Avenue
451-2219
Law—Kent State University
Football, Student Council Alternate, J.V. Baseball, German Club, Monitor

KAPKA, ELIZABETH MONIQUE 1847 Brightwood Avenue 791-8806 <i>Art Teacher—Antioch College</i> French Club, G.A.A., Art Club, Mixed Chorus KEEFER, PAUL Kiegler 965 Whitby Road 381-7743 <i>Business Administration—Marietta College</i> Monitor, German Club, Cross-Country KEIG, DOROTHY ALICE Dottie 3378 Spanler Road 851-3472 <i>Practical Nursing—Florida State University</i> G.A.A., Mixed Chorus, Concert Choir, German Club, Rhythm-Teens, Monitor KELSEY, GEORGE Kels 1854 Grasmere 681-6675 <i>Engineering—Ohio University</i> German Club, Monitor, Ski Club KENNON, KAREN Bb 1769 Elberon 721-8706 <i>Elementary Teacher—Community College</i> Future Secretaries, F.T.A., Pep Club, Friendship Club KIRBY, STEVE 14307 Northfield 851-4195 <i>Mechanic</i> KISH, KATHLEEN Kathy 14200 Strathmore Avenue 268-1833 <i>Cuyahoga Community College</i> Future Nurses, Service Club, Pep Club, Swim Leader, Mixed Chorus, G.A.A., Monitor KLODETSKY, HELEN Nickie 1824 Wymore Avenue 451-6925 <i>School Teacher—Kent State University</i> Friendship Club KOVACH, JOHN A. J. D. 14411 Savannah Avenue 851-4650 <i>Chemical Engineer—Case Institute of Technology</i> Track, Co-Chairman Student Council Service Committee, Korb Sound Service, Ski Club, Monitor Captain KREUTZBERG, MARGARET Krat 1045 Greyton Road 541-0668 <i>Education—University of Cincinnati, Ohio University</i> G.A.A., Pep Club, Spanish National Honor Society, College Club, Monitor, Ski Club LAENG, DAVE Dairy Queen 1371 Elwood Road 681-1950 <i>Armed Services</i> J.V. Football, Varsity Football LARICHE, LINDA L. 1835 Wadena 721-9021 <i>English Teacher—Bowling Green University</i> Student Council Representative, French Club, Rhythm-Teens, G.A.A., Mixed Chorus, Choir, Chorus of <i>Annie Get Your Gun</i> and <i>Bells Are Ringing</i> , Library Monitor LATIMER, RAY 15201 Elderwood 541-8125 <i>Carpenter</i> LAVENDER, ROCHELLE Shellie 1213 Melbourne 541-3863 <i>Education—Central State</i> F.T.A. LAVERDIERE, BARBARA Barb 1859 Wymore Avenue 541-6020 <i>Secretary</i> Junior Achievement, Friendship Club	LEE, GREGORY Greg 1844 Farmington 791-6610 <i>Art—Cleveland State University</i> LERCH, KATHERINE I. Kathy 1830 Noble Road 761-4927 <i>Business, Nursing</i> LICURSI, NICK 850 Nelaview 681-3866 <i>Accounting</i> Monitor LILLEY, JANET Jan 1817 Allandale 681-8887 <i>Institute of Art</i> LINDER, ROOSEVELT Butch 1037 Carlyon Road 761-9667 <i>F.B.I.</i> Football, Basketball, Track, Cross Country LIPSKI, GAIL 14422 Dover Avenue 541-4879 <i>Scientific Research</i> National Honor Society, Spanish National Honor Society, G.A.A., Monitor, Future Secretaries LONGWELL, JOAN 16305 Greyton 681-3349 <i>Beautician</i> LUCAS, MARY ANN M. A. 1812 Taylor Road <i>Airline Stewardess</i> LUCAS, MICHELE 1812 Taylor Road <i>Secretary</i> Friendship Club LUCHKA, BILL Billy Buttons 1833 Penrose Avenue 231-7805 <i>Carpenter</i> Gym Leader, Monitor, Baseball LUCHKA, JAMES Jimmy Boy 1833 Penrose Avenue 231-7805 <i>Marines</i> J.V. Wrestling, Monitor LUTZ, RONALD Ron 13408 Forest Hill Avenue 541-3351 <i>Architectural Drafter</i> Football Manager, Gym Leader, Choir LYNDALL, JILLIAN E. Jill 15903 Brewster Road 371-1953 <i>Data Processor—Cleveland State University</i> Student Council Representative, Pep Club, G.A.A., Varsity Cheerleading Manager, Army-Navy, Service Club, Ski Club, Monitor, Swim Leader MACAVOY, ROBERTA 1505 East 133 Street 681-1036 <i>Psychology—Western Reserve University</i> N.F.L. Treasurer, Debate Team, Creative Writing Club MAEDER, PAULA JEAN 3451 Monticello Boulevard 681-5849 <i>Sociology or Psychology—Capital University</i> G.A.A., Mixed Chorus, Choir, Rhythm-Teens, Canteen Council, Student Council Representative, National Honor Society, Spanish National Honor Society, Pep Club, Officials Club, Humanities East and West, Smith-Vassar, <i>Bells Are Ringing</i> MAIDEN, VONZETTA Fluffy LOUISE 1250 East 146 Street 451-3984 <i>Cosmetology</i> MAJOR, KAREN 1725 Allandale 541-9358 <i>Secretary</i> Future Secretaries, G.A.A., Friendship Club MALONE, PATRICK M. Mike 1836 Knowles 541-1003	MALONEY, KATHY Chlco 1326 Coit Avenue 451-3209 <i>Cosmetology—Euclid Academy</i> Monitor, Swim Leader MANDELBAUM, BRIAN 1832 Stanwood Road 541-3850 <i>Teaching Engineering—Western Reserve University</i> Monitor MANDRECKEN, NICK Nicky 1853 Penrose Road 721-7414 <i>Commercial Pilot</i> MARSHALL, BARBARA Barb 863 Selwyn Road <i>Elementary Education—Cleveland State University</i> G.A.A., Monitor MARTIN, JIM Danny 1832 Marloes 851-1116 <i>Commercial Pilot—Ohio State University</i> Wrestling MARTIN, RONALD E. Ron 15629 Euclid Avenue #3 681-6841 <i>Electronic Technician, Navy—Griswold Institute of Technology</i> Band MATULIS, JOE 1868 Knowles Avenue 761-0531 <i>Electrician</i> Gym Leader MAYBURY, RONALD Ron 14104 Ardenall 851-3855 <i>Electronics</i> Swim Leader, Swim Team MAZZOLINI, DAN Mazz 3361 Monticello Boulevard 932-3063 <i>Mathematics—Bowling Green University</i> Canteen Council Vice-President, J.V. Football, Varsity Football, J.V. Tennis, Choir, Rhythm-Teens, College Club MCCOY, SHELLEY DELOIS Shell 1238 North Lockwood 541-4561 <i>Practical Nursing</i> College Club, G.A.A. McGHEE, EVELYN Shortstop 14605 Ardenall 451-3648 <i>Office Worker</i> Future Secretaries McKNIGHT, DANA Ward 14209 Mayfair Avenue 681-1730 <i>Cosmetology—Euclid Academy</i> Choir, Mixed Chorus, Rhythm-Teens, Monitor, Swim Leader, G.A.A. McVEITY, ADRIENNE Ade 1744 Chapman <i>Secretary</i> Future Secretaries, Art Club, Pep Club, Le Masque MICHAL, CAROL 1284 East 142 541-6137 Student Council Representative, G.A.A., Monitor MILLER, EDWARD Ed 1614 East 133 Street 451-1060 <i>Navy</i> Band, Monitor MILLER, JIM Millie 13906 Shaw Avenue 541-7458 <i>Drill Instructor</i> Football, Baseball, Basketball MILROY, JOHN Kilroy 15800 Euclid Avenue, #207 761-1440 <i>Warrant Officer, Army</i> Wrestling MIMS, CARLA 1441 East 133 Street 681-4433 <i>Secretary</i> MONTGOMERY, MAUREEN Moe 1252 East 146 Street 681-2631 <i>Secretary</i> MOODY, DONNA Polly 2004 Hayden 681-0309 <i>College</i> Junior Achievement, Friendship Club, Mixed Chorus MOORE, WILLIE HOWARD 1521 Lakefront Avenue <i>Steel worker</i> MOORE, DANNY W. Dandy 15141 Elderwood 451-9124 <i>Draftsman</i> MOORE, DOROTHY Dot 1521 Lakefront Street <i>Telephone Operator</i> Future Nurses Club MORGAN, CHARLES ELDER Chipper 15608 Brewster Road 932-9061 <i>Professional Sports Car Driver</i> MORGAN, GWENDOLYN Gwen 1256 Melbourne Road 168-1717 <i>Key Punch Operator, Physical Education Teacher</i> Friendship Club, F.T.A. MORGAN, LINDA Granny 14617 Strathmore 451-3946 <i>Physical Education—Kent State University</i> Athletic Council, G.A.A., Spanish National Honor Society, National Honor Society, Monitor, Smith-Vassar MORRISON, MARK 14627 Elm Avenue 541-1256 MULHERN, JAMES Jim 3370 Spangler Road 851-4488 <i>Cuyahoga Community College</i> Band MULLEN, LAUREL Lori 883 Selwyn Road 382-4261 <i>Secretary</i> NADEAU, JULIE 15864 Glynn Road 932-7436 <i>Education, Guidance—Hillsdale College</i> Hi-Liter Captain, Student Council Recording Secretary, Canteen Council, Athletic Council, National Honor Society, Spanish National Honor Society Vice-President, G.A.A., Choir, Army-Navy Cheerleader, Pep Club, Black-Red Revue NAISMITH, DALE 951 Greyton Road 681-5840 <i>Cleveland State</i> Football, Track, Monitor NEIL, JO ANN Joey 14220 Strathmore 681-1628 <i>Receptionist</i> NEWMAN, JENJFRED Jennie 1663 Elberon Avenue 721-1739 <i>Seamstress</i> NEWMAN, WINIFRED Winnie 1668 Elberon Avenue 721-1739 <i>Key Punch Operator</i> NOON, CHRISTOPHER STUART Chris 16328 Glynn Road 321-9385 <i>Engineering—Purdue University</i> Canteen Council, Tennis Team, Band, Student Council Representative, Rhythm-Teens, German Club, National Honor Society OGBORN, KEVIN D. 1892 Wymore Avenue 851-5087 <i>Law, F.B.I.</i> French Club, Math Discussion Group, College Club, Monitor O'LEARY, JACK G. 16024 Brewster Road 371-5714 <i>Medicine—Ohio State University, University of Massachusetts</i>
-----------------------------------------------------------------------------------------------------------------------------------------------------------------------------------------------------------------------------------------------------------------------------------------------------------------------------------------------------------------------------------------------------------------------------------------------------------------------------------------------------------------------------------------------------------------------------------------------------------------------------------------------------------------------------------------------------------------------------------------------------------------------------------------------------------------------------------------------------------------------------------------------------------------------------------------------------------------------------------------------------------------------------------------------------------------------------------------------------------------------------------------------------------------------------------------------------------------------------------------------------------------------------------------------------------------------------------------------------------------------------------------------------------------------------------------------------------------------------------------------------------------------------------------------------------------------------------------------------------------------------------------------------------------------------------------------------------------------------------------------------------------------------------------------------------------------------------------------------------------------------------------------------------------------------------------------------------------------------------------------------------------------------------------------------------------------------------------------------------------------------------------------------------------------------------------------------------------------------------------------------------------------------------------------------------------------------------------------------	----------------------------------------------------------------------------------------------------------------------------------------------------------------------------------------------------------------------------------------------------------------------------------------------------------------------------------------------------------------------------------------------------------------------------------------------------------------------------------------------------------------------------------------------------------------------------------------------------------------------------------------------------------------------------------------------------------------------------------------------------------------------------------------------------------------------------------------------------------------------------------------------------------------------------------------------------------------------------------------------------------------------------------------------------------------------------------------------------------------------------------------------------------------------------------------------------------------------------------------------------------------------------------------------------------------------------------------------------------------------------------------------------------------------------------------------------------------------------------------------------------------------------------------------------------------------------------------------------------------------------------------------------------------------------------------------------------------------------------------------------------------------------------------------------------------------------------------------------------------------------------------------------------------------------------------------------------------------------------------------------------------------------------------------------------------------------------------------------------------------------------------------------------------------------------------------------------------------------------------------------------------------------------------------------------------------------------	----------------------------------------------------------------------------------------------------------------------------------------------------------------------------------------------------------------------------------------------------------------------------------------------------------------------------------------------------------------------------------------------------------------------------------------------------------------------------------------------------------------------------------------------------------------------------------------------------------------------------------------------------------------------------------------------------------------------------------------------------------------------------------------------------------------------------------------------------------------------------------------------------------------------------------------------------------------------------------------------------------------------------------------------------------------------------------------------------------------------------------------------------------------------------------------------------------------------------------------------------------------------------------------------------------------------------------------------------------------------------------------------------------------------------------------------------------------------------------------------------------------------------------------------------------------------------------------------------------------------------------------------------------------------------------------------------------------------------------------------------------------------------------------------------------------------------------------------------------------------------------------------------------------------------------------------------------------------------------------------------------------------------------------------------------------------------------------------------------------------------------------------------------------------------------------------------------------------------------------------------------------------------------------------------------------------------------------------------------------------------------------------------------------------------------------------------------------------------------------------------------------------------------------------------------------------------------------------------------------------------------------------------------------------------------------------------------------------------------------------------------------------------------------------------------------------------------------------------------------------------------------------------------------------------------------------------------------------------------------------------------------------------------------------------------------------------------------------------------------------------------------------------------------------------------------------------------------------------------------------------------------------------------------------------------------------------------------------------------------------------------------------------------------------------------------------------------------------------------------------------------------------------------------------------------------------------------------------------------------------------------------------------------------------------------------------------------------------------------------------------------------------------------------------------------------------------------------------------------------------------------------------------------------------------------------------------------------------------------------------------------------------------------------------------------------------------------------------------------------------------------------------------------------------------------------------------------------------------------------------------------------------------------------------------------------------------------------------------------------------------------------------------------------------------------------------------------------------------------------------------------------------------------------------------------------------------------------

Monitor, Track
OLIVER, WILLIE
 1976 Hayden
 268-3042
Accounting—Central State
 Wrestling, Gym Leader, German Club
O'NEAL, SANDRA Sandy
 1415 Coit Avenue
 541-8749
 Monitor
ORRICK, CHRIS
 1884 Rosalind
 541-0233
Education—Miami University
 Student Council Representative, G.A.A., Catalina Club, German Club, Guard Club
ORWIG, ROBERT Bob
 14716 Dover Avenue
 451-7167
Business Administration—Ashland College
 Varsity Football, J.V. Baseball, Canteen Council, Bells Are Ringing, Monitor
OSTANEK, DOUGLAS Doug
 2145 Westburn
 481-1319
Accounting—Miami University, Cleveland State
 Student Council Representative, Math Discussion Group, College Club, German Club, Gym Leader, N.F.L.
OWENS, RUTH Ruey
 1744 Wymore
Beautician
PAE, DALE
 13517 Graham Road
 451-8769
Psychologist
PAGON, ROBERT Bob
 1360 Hampton
 681-6272
Physics—Cleveland State University
 German Club, French Club, Baseball Team, Swim Team
PAPADELIS, JOANNE Pappy
 13510 Emily Avenue
 761-0833
Cooper Art School
 G.A.A., French Club, LeMasque, Friendship Club, Creative Writing Club, Art Club
PATA, NANCY
 1820 Idlewood
 681-8760
Education—Ashland College, St. Paul Bible School
 G.A.A., German Club, Student Council Representative, Choir
PATTERSON, LOUIS Beno
 1657 Elberon
 231-7482
Business Administration
PAUL, CAROL
 16308 Greyton Road
 381-6184
Education—Kent State University
 Choir, Band, Rhythm-Teens, College Club
PAYNE, KATHLEEN Dennis
 1023 Selwyn Road
 381-6217
Secretary—Shaw Business School, Toronto, Ontario
 Band, Orchestra, Friendship Club
PAYNE, RUTHIE Ruth
 1612 Pontiac Street
 268-1220
Secretary—Kent State University
 F.T.A.
PERRY, DAN J. Perry
 1036 Greyton Road
 541-8207
PERRY, JENNIFER L. Jenny
 1116 Eddy Road
 851-8188
Business—Kent State University
 G.A.A., Army-Navy, Officials Club, Friendship Club, OBSERVER Staff, Future Secretaries, Monitor, College Club
PERRY, ROBERT Perry
 1677 Elberon
 421-5829
Artist—Cooper Art School
PERRY, SANDRA Pandy
 1036 Greyton Road

541-8207
Beautician
PFTRFLO, RAYMOND
 1897 Wadena Avenue
 231-1160
 Monitor, Golf
PETRINI, MARCELLA Marcy
 14110 Superior Road
 371-0838
Secondary Education—Barat College
 F.T.A. President, College Club Secretary, Pep Club Treasurer, National Honor Society, French Club, Monitor, Service Club, Math Discussion Group, Spring Play Publicity Committee
PETRONI, MARTHA Marty
 3357 Monticello Boulevard
 932-1708
Foreign Languages or Mathematics—Miami University
 G.A.A., Bells Are Ringing, Student Council, French Club, German Club, Choir, Guard Club, Shuttle Staff, Canteen Council
PETRUZZIELLO, DAVE F. Petro
 1865 Hastings
 851-7491
Business College
 Varsity Football, J.V. Football, J.V. Basketball
PETTY, DORIS
 1244 North Lockwood
 681-5601
Teacher or Secretary—Bowling Green, Dyke
 Spanish National Honor Society, Future Secretaries, College Club, Friendship Club, G.A.A., Monitor
PHELPS, SALLY Sal
 15978 Cleviden Road
 321-0139
Political Science—Denison University
 Hi-Liter Manager, French Club President, College Club Vice-President, Rhythm-Teens, G.A.A., Canteen Council, Student Council Representative
PICKERING, LINDA Lynn
 907 Nelaview Road
 268-2639
Secretary
 Monitor
PISTININZI, RINALDO Rinny
 14603 Elm Avenue
 541-5175
Marines
POCARO, MARIE
 988 Brunswick Road
 681-0387
Medical Technician
 Monitor
POCSICS, JOHN
 1274 East 145 Street
PONN, JANET Aggie
 13612 Fifth Avenue
 761-4457
Key Punch Operator
 Monitor
POTTER, DIANE LEE Dietzi
 1538 E. 133 Street
 761-0432
Airline Stewardess
 Future Secretaries, SHUTTLE Staff
POWELL, BARBARA Barb
 1147 Carlyon Road
 851-0335
French Teacher—Oberlin, Bucknell University
 G.A.A., F.T.A., College Club Secretary, National Honor Society, Alternate Student Council Representative, Editor of THE RIM
PRATT, GARY Rabbit
 14503 Shaw Avenue
 681-2479
Armed Services
PREMIER, LINDA Lin
 16004 Euclid Avenue
 681-3427
Medical Secretary
PRESTON RODNEY EUGENE
 1055 Carlyon Road
 761-1550
Law—Community College
 Football
PRICE, DORA
 1140 Eddy Road
 681-9089

Fashion Designer
 French Club, Junior Achievement, Library Aid
PUGH, SANDRA L. Sandy
 1766 Rosedale Avenue
 541-3595
Practical Nurse
 Choir
PUSTAI, JAN Prince
 2332 Taylor Road
 291-3480
Cleveland State University
 Shuttle Staff, Monitor, T.V. Crew
QUINN, KATHLEEN MARIE Quinn
 880 Slewyn
 382-2393
Secretary
 Future Secretaries, Service Club, Friendship Club, G.A.A.
RABE, SHARON A. Lighting Legs
 1725 Allandale
 851-6258
English Teacher—Kent State University
 Student Council Representative, G.A.A., Guard Club, Spanish National Honor Society, Future Secretaries, Monitor
RAEBURN, ROBERT Bobby
 16008 Neladale Road
 681-7058
Data Processing—Chandler Technical School
RANDLES, BETTY JEAN Betty
 14705 Strathmore
 451-8349
Elementary Education—Cleveland State University
 Student Council Representative, Canteen Council, G.A.A., German Club Secretary, Pep Club, Future Nurses, Guard Club, Choir
REDMOND, NYOKA
 1171 Carlyon Road
 541-2263
Private Secretary—Griswald Business College, Airline Stewardess—Airline College
 G.A.A., Officials Club, College Club, Service Club, Student Council Representative, Future Secretaries
REED, JAMES Jim
 1354 Elwood
 761-6088
Armed Services
REEVES, HELEN
 1837 Brightwood Street
 421-7684
German
 German Club
RENNER, JACK Jake
 13507 Shaw Avenue
 541-3406
Accountant
 Monitor
RENWICK, REBECCA J. Becky
 15520 Elderwood
 681-6149
Secretary
 Concession Stand Manager
RHEAUME, EUGENE A. Gene
 889 Helmsdale
 761-1382
Air Force or College
RHODES, DEBBIE A. Debkins
 1895 Beersford Road
 451-8698
Office Work
RICHARDS, JOANNE Jan
 13855 Superior Road
 371-1254
Corporation Lawyer—University of Wisconsin
 Vice-President of Le Masque, N.F.L., Speech Club Treasurer, Debate Team, National Thespians, Student Council Representative, Observer Editor, German Club, F.T.A., College Club
RIGGERT, ROBERT E. Horse
 15521 Henley Road
 321-1629
Automotive Engineering
 Choir
RISBERG, MARY VIRGINIA
 1372 Hampton Road
 681-7859

Elementary Education, Dietician—Ohio University
 Canteen Council, Spanish National Honor Society, Student Council Alternate, Ski Club, College Club, G.A.A., Le Masque, Shuttle Staff
ROBBINS, RONI DALE
 14712 Shaw Avenue
 451-6860
Physical Therapist
 Varsity Cheerleading, Junior Varsity Cheerleading, Junior Varsity Manager, Athletic Council, Catalina Club, Spanish National Honor Society, G.A.A., Official's Club Secretary, Guard Club, Choir, Army-Navy Mascot, Ski Club, Shuttle Staff
ROBERTS, RALPH Lucky
 12630 Euclid Avenue
 795-3575
N.B.A. Basketball, Boston
ROGERS, MARCELLA Marcie
 1251 Rozelle
 851-7553
Secretary
 Future Secretaries Club
ROHRBOUGH, JUDITH LYNN Judy
 1308 E. 152 Street
 451-0187
Medical Secretary
 Future Secretaries Club, Future Nurses Club, Friendship Club
ROSE, SUSAN ALICE Sue
 15965 Nelacrest
 541-2398
Secretary or Bookkeeper—Dyke Business College
 French Club, Future Secretaries Club
RUBERTINO, TONY Avagadro
 13324 Shaw Avenue
 681-4618
Electrical Engineering—General Motors Institute or Rose Polytechnic Institute
 German Club, College Club, French Club, Math Discussion Group, American Field Service, National Honor Society, Monitor
RUDOLPHY, CRAIG
 1073 Hereford Road
 932-0718
Business Administration, Accounting—University of Penn.
 National Honor Society, German Club, College Club, Service Club
RUGGERIO, ROBERT Robbie
 16217 Greyton
 761-7766
Accountant
RYANS, TOMMY WAYNE Tennessee
 1846 Penrose Avenue
 791-9566
Armed Services
SABOL DENNIS
 1014 Greyton Road
 681-7373
Community College
SABOL, DON
 1014 Greyton Road
 681-7373
Armed Services
SALVANO, JOSEPH Bucky
 1819 Penrose
 791-6140
SANGSTON, TRUDY Moose
 MARLENE
 1801 Charles Road
 541-2114
Secretary
 Monitor
SANSAVERA, JAMES Jim
 15323 Plymouth Place
 681-5898
Business—I.B.M. School
 Swim Leader, Gym Leader, Student Council Representative, Monitor, Observer Staff, Shuttle Staff
SAULT, MARLENE JANE Mar
 1821 Rosalind Avenue
 268-3363
Cleveland State University
 Rhythm-Teens, German Club, Student Council Representative, Choir, Band

SAYER, WALTER
14220 Shaw Avenue
681-7325
Engineer

SCHMIDT, RICHARD Rick
13902 Alder
451-7990
Cleveland Institute of Art
Swim Leader, Monitor

SCOTT, MARGUERITE Margie
14525 Ardenall
761-7932
Kent State University
Monitor, N.F.L., G.A.A., College
Club, Service Club

SCOTT, RONALD Hillbilly
1331 East 141 Street
Navy

SEAMAN, PATRICIA ANN Pattie
13612 Gainsboro Avenue
761-2811
Nursing
Choir, Monitor

SEYMOUR, RICHARD Rick
13510 Mann Avenue
541-9265
Air Force

SHEARER, ANTHONETTE Toni
9509 Yale Avenue
541-2859
I.B.M. School, Bowling Green
Canteen Council, G.A.A., German
Club, N.F.L., Junior Achievement,
Monitor

SHUMAKER, LINDA
2973 East Overlook Road
Stanford, University of Pittsburgh
College Club President, N.F.L.,
French Club, Ski Club, National
Honor Society

SICILIANO, LEO
1849 Windermere Street
451-0190
College
Orchestra

SILVESTER, CATHIE
3361 Sylvanhurst Road
761-4297
Secondary Education—Bowling
Green
Student Council Corresponding
Secretary, Hi-Liter Manager, French
Club Vice-President, Ski Club,
G.A.A., Monitor, Canteen Council,
College Club, Pep Club, Shuttle
Staff

SIMMONS, ROBFRT Bob
1266 N. Lockwood
761-7184
Physical Education,
History—College
Basketball, Football

SIMON, ROCHELLE Ricki
860 Helmsdale Road
851-3574
Chemistry—Oberlin College
Student Council Representative,
F.T.A. Secretary, Service Club,
Friendship Club, G.A.A., National
Honor Society, Monitor

SIPLE, JOY Joyful
1726 North Taylor
761-5325
Business—Cleveland State
University
Catalina Club Secretary-Treasurer,
Guard Club, Future Secretaries
Vice-President, Swim Leader,
Shuttle Staff, Monitor, Pep Club,
G.A.A., Ski Club, Smith-Vassar,
Student Council Representative

SKULLY, JOANNE Nikki
14400 Shaw Avenue
761-5161
Criminology
Le Masque, National Thespians

SMITH, ROBERT St. Joe
13422 Mann Avenue
761-3703
Data Processing
Football

SMITH, ROSE ETTA Thity
1136 Eddy Road
451-0929
Secretary, Model—Cleveland
State University
Future Secretaries, Friendship
Club, Monitor

SMITH, SHARON
1831 Rosalind
761-8127
Christian Work
Rhythm-Teens, Choir, Orchestra

SMITH, SUSAN Smitty
14713 Orinoco
761-2279
Dyke College

SMITH, SUSANNE Sue
1726 Wickford Road
531-0876
Secretary

SNOWDEN, CONSTANCE Connie
1067 East 125 Street
Nursing
G.A.A., Friendship Club

SNYDER, RAE ANN
927 Caledonia Avenue
541-0709
Cuyahoga Community College
College Club, Monitor

SONVILLE, WILLIAM G. Skip
14018 Orinoco
761-3734
Football, Monitor

SPITHAS, STEVE Pach
1838 Hastings
541-9017
Business Management—Cleveland
State University
Monitor, J.V. Baseball, Cross
Country, German Club

SPOLARICH, MARLENE Marb
1818 Beersford
451-7478
Secretary

STEWART, JACQUELINE Jackie
1252 Melbourne Road
761-2358
Cosmetology
Friendship Club, G.A.A., Library
Aid

STEVENS, PATRICIA Pat
1889 Windermere
681-1843
Nursing—Cuyahoga Community
College
G.A.A., Officials, Pep Club, Fu-
ture Nurses, Future Secretaries,
Shuttle Editor, Catalina Manager

STEWART, RANDALL Randy
1726 North Taylor
851-1861
Special Education—University of
Oklahoma
Choir, Band Manager, Rhythm-
Teens, Spanish National Honor
Society, College Club, Wrestling,
Service Club

SULLIVAN, THOMAS E. Tucker
989 Selwyn Road
381-1622
History Teacher—U.S.C.
Monitor, Golf Team

SYLVESTER, HARRY Larry
1888 Farmington
795-8297
Electrical Engineering
Gym Leader

TARTAGLIA, GINO
1844 Brightwood
721-6749
Science
J.V. Football, Spanish National
Honor Society, Student Council
Alternate

TEETS, DAVE Lerch
13206 Superior
Teacher—Fairmount State

TENNAGASHAW, MULLUNESH Mulu
2042 Brunswick Road
761-5461
Doctor, Economist, or University
Teacher—Haile Sellassei I Uni-
versity, Ethiopia
Canteen Council, Friendship Club,
Student Council Representative,
Monitor

THORNTON, DONNA
1138 Eddy Road
681-0724
Secretary
Future Secretaries, Friendship
Club, Monitor

TILEY, SHARON Sherry
13308 Woodworth
Waitress

TSAGARIS, GEORGE
1821 Lakeview Road
721-0813
History—Cleveland State
University

TUBBS, MONROE Nmn
1199 Rozelle
851-6272
Art—Cuyahoga Community
College

TUCKER, BARBARA Bobbie
1634 Pontiac
761-7217
Social Science—Cuyahoga
Community College

TUCKER, DAVID D.E.T.
1034 Nela View
268-2772
History—Wittenburg
Cross Country, Student Council
Representative, Speech Club, Le
Masque, Diary of Anne Frank,
Monitor, German Club

TYUS, MARTIN Marty
1762 Delmont
231-6480
History—Cleveland State
University

F.T.A., College Club, Art Club
VAN KLAVEREN, ACHIM Van the Man
1761 Wymore Avenue #19
681-5324
Architecture—Kent State
University
J.V. Football, Varsity Football,
J.V. Track, Varsity Track, Gym
Leader, German Club, F.T.A.,
Monitor

VALETINE, RICHARD Killer Val
3386 Lowndesdale
681-2755
Liberal Arts—Ashland College
Cross Country, Varsity Wrestling,
Monitor

VEALE, THOMAS T. V.
16141 Brewster
321-0138
Engineering—Carnegie Tech
German Club, College Club,
Wrestling, Student Council Repre-
sentative, Monitor, Ski Club, Bells
Are Ringing

VEBER, LYNN
15808 Oakhill
761-1144
Elementary Education—Ohio
University
G.A.A., French Club, Pep Club,
Ski Club, Monitor

VERGITH, SUSAN Sue
15641 Euclid
851-0149
Physical Therapist
G.A.A., College Club, Monitor,
Future Nurses, Student Council
Alternate

VINCELLI, SUSAN
1848 Brightwood
791-9876
Accounting—Dyke College
G.A.A., Spanish National Honor
Society, Future Secretaries

VOGLER, SUSAN
932 Brunswick Road
451-7834
Drama—Ohio University
French Club, Le Masque, Choir,
Harvey, You Can't Take It With
You, Monitor

WALKER, MIKE
13400 Sixth Avenue
851-3862
Business—Cleveland State
University
J.V. Football, German Club, Stu-
dent Council Representative,
N.F.L.

WALSH, JUDITH ANNE Judy
16007 Henley Road
321-7925
Elementary Education—Ohio
University
G.A.A., Monitor, Pep Club,
Mixed Chorus, Pep Club, Ski
Club

WARREN, ANNETTE MARIE Ant
1772 Amherst Street
761-9292
Beautician
G.A.A., Pep Club, Monitor,
Friendship Club

WATSON, ANDREW Andy
1239 East 133 Street
761-4801
Business—Dyke College
Monitor

WEINRICH, KURT
1880 Alvason Road
761-0329
Civil Engineering—Cleveland
State University
Math Discussion Group

WELTHER, MATTHEW Matt
15609 Elm Avenue
451-6992
Law—Cuyahoga Community
College
Chess Club, German Club

WHIPKEY, MIKE
14804 Alder
761-6467
Art Education—Kent State
University

WHITE, BRENDA JOYCE
1041 East 130 Street
451-0807
Typist
N.F.L.

WIECHERING, SANDRA Sandy
14714 Shaw
541-3191
Mathematics—Kent State
University
French Club Secretary-Treasurer,
Canteen Council, College Club,
Student Council Alternate, Varsity
Cheerleading Manager, Monitor,
G.A.A., Officials Club

WILLIAMS, MELVINA Shortie
1062 Thornhill Drive
541-9046
Nursing
Monitor

WILLIAMS, PATRICIA Pat
1051 Nela View Road
851-4107
Nursing—Kent State University
G.A.A., Officials, Student Council
Representative, French Club, Col-
lege Club Canteen Council, Moni-
tor, Choir

WILSON, CALVIN Johnnyf
1258 Rozelle
268-2972
Business Administration
WILSON, DANNY Dude
1764 Coit Avenue
761-2722
Policeman
Annie Get Your Gun, Our Town,
Harvey, Bells Are Ringing, Diary
of Anne Frank, Choir, Le Mas-
que, N.F.L.

WILSON, MARIA Fe-Fe
1656 Elberon Road
795-6990
United States Air Force
Friendship Club, Creative Writing
Club

WINDLE, LINDA Lin
1816 Van Buren
761-4217
Beautician
Friendship Club

WOLFGRAM, MICHAEL Mike
1300 East 141 Street
541-6769
Varsity Football

WOOD, LINDA Lynn
1515 Holyoke
541-4302
Secretary
Friendship Club, Future Secretar-
ies, Monitor

WOODSON, CHARLENE Charlie
14519 Terrace Road
851-3427
Hygienist

WOOTEN, STEPHEN Steve
1857 Grasmere
761-7879
Electrical Engineering—Case
Institute of Technology

WRIGHT, RON
1875 Forest Hill
851-7564
Miami University

From the planning in September and the unending toils in the months thereafter, my staff and I present our finished product. This long, long year, which really has been only seven months, is marked with suffering and success. There have been misunderstandings, bitter disputes, lost pictures, and many struggles against time. Many of the staff were inexperienced and hesitant; they had to be trained before any successful work could be accomplished.

We have made changes in order to produce a better yearbook, only to be raged at by discontented factions in the school. We have typed, proofread, re-typed, drawn and re-drawn layouts. (Who has my ruler??)

We worked some nights until 10:00 P.M., dragging ourselves home wearily in the cold. Many Saturdays have been spent trying to meet those deadlines. We were assisted by Coke, coffee, sandwiches, cookies, chicken legs, and WIXY 1260.

And yet, as the school year is ending, we can half forget the old drudgery of the previous months. We will always remember the sighs of relief as a section was completed, the refreshing effect of a cold Coke, the rain beating against the windows of our cozily warm office, and the wonderful feel of a full envelope of SHUTTLE subscription money.

Now, I wish to thank the many people who have helped us this year. My staff deserves many compliments; they helped me to create an organized yearbook from a chaotic mess. I should like to thank our representative from the Keller Company, Mr. Jack Landry, for his much needed guidance. Thanks to Mr. Schoen from S. K. Smith for his help in choosing our cover. We also wish to thank Raimor Photographers for their understanding, their assistance, and the lovely senior pictures. Ozzie Resch should be remembered for the "assembly-line" undergraduate pictures. I am especially grateful to Bruce Westcott, our student photographer, for his skill and patience; and to the administration, faculty, school secretaries, janitors, cleaning ladies, and the entire student body for their cooperation and understanding.

My staff and I must give very special thanks to Miss Crumbacher, SHUTTLE staff advisor. We owe far more to her than to anyone else. For many long hours she worked and guided us to a successful finish.

Sincerely,

Patricia Stevens

1967 SHUTTLE Editor-in-Chief







...the first of these is the fact that the ...

...the second of these is the fact that the ...

...the third of these is the fact that the ...

...the fourth of these is the fact that the ...

...the fifth of these is the fact that the ...

...the sixth of these is the fact that the ...

...the seventh of these is the fact that the ...

...the eighth of these is the fact that the ...

...the ninth of these is the fact that the ...

...the tenth of these is the fact that the ...

